Vehicle Weights and Dimensions Study

Volume 2

**The Influence of Weights and Dimensions on
the Stability and Control of Heavy Trucks
in Canada - Part 2**

Copyright 1986 by:

Canroad Transportation
Research Corporation
1765 St. Laurent Blvd.
Ottawa, Canada K1G 3V4

ISBN: 0-919098-78-9

RTAC REPORT DOCUMENTATION FORM

Project No.	Report No.	Report Date July 25, 1986	IRRD No.
Project Manager J.R. Pearson			
Title and Subtitle Volume 2 -- The Influence of Weights and Dimensions on the Stability and Control of Heavy Trucks in Canada - Part 2			
Author(s) Robert D. Ervin Yoram Guy		Corporate Affiliation(s) The University of Michigan Transportation Research Institute 2901 Baxter Road Ann Arbor, Michigan 48109 U.S.A.	
Sponsoring/Funding Agency and Address Canroad Transportation Research Corporation 1765 St. Laurent Blvd. Ottawa, Canada K1G 3V4		Performing Agency Name and Address Roads and Transportation Association of Canada 1765 St. Laurent Blvd. Ottawa, Canada K1G 3V4	
Abstract <p>The stability and control characteristics of heavy-duty truck combinations used in Canada were determined as an aid for the development of new regulations on the weights and dimensions of vehicles in interprovincial trucking. Truck combinations which are currently in use in Canada were first identified through a survey activity. Parameters describing these vehicles were evaluated and an extensive computerized analysis of dynamic performance characteristics was conducted. Full-scale tests were run as a supplement to the computerized study for three of the selected vehicles.</p> <p>The results serve to classify the contrasting dynamic performance qualities of some 22 vehicle configurations, distinguished by number and placement of axles, number of trailers, and type of hitching mechanisms. Also, the sensitivity of the dynamic behavior of each configuration to variations in weights and dimensions, as well as certain component properties, is determined. Novel measures of performance were developed for characterizing (1) the dynamic stability of roll-coupled trailer combinations and the off-tracking overshoot in a rapid path-change maneuver, and (2) the potential for low-speed jackknife while towing a trailer with multiple-wide-spread axles around a tight turn. Generalized performance evaluation techniques are outlined for future use in examining prospective new vehicle combinations.</p>		Keywords trucks safety stability control offtracking size and weight regulation	
No. of Pages 451	No. of Figures	Language English	
Supplementary Information			

DISCLAIMER

This publication is produced under the auspices of the Technical Steering Committee of the Vehicle Weights and Dimensions Study. The points of view expressed herein are exclusively those of the authors and do not necessarily reflect the opinions of the Technical Steering Committee, Canroad Transportation Research Corporation or its supporting agencies.

This report has been published for the convenience of individuals or agencies with interests in the subject area. Readers are cautioned that the use and interpretation of the data, material and findings contained herein is done at their own risk. Conclusions drawn from this research, particularly as applied to regulation, should include consideration of the broader context of Vehicle Weights and Dimension issues, some of which have been examined in other elements of the research program and are reported on in other volumes in this series.

The Technical Steering Committee will be considering the findings of these research investigations in preparing its "Final Technical Report" (Volume 1 & 2), scheduled for completion in December 1986.

PREFACE

The report which follows constitutes one volume in a series of sixteen which have been produced by contract researchers involved in the Vehicle Weights and Dimensions Study. The research procedures and findings contained herein address one or more specific technical objectives in the context of the development of a consistent knowledge base necessary to achieve the overall goal of the Study; improved uniformity in interprovincial weight and dimension regulations.

The University of Michigan Transportation Research Institute examined the influence of changes in weights, dimensions and equipment parameters on the stability and control characteristics of heavy, articulated commercial vehicles. Much of the analysis was conducted using computer simulation models to examine vehicle configuration and loading scenarios. To ensure the models accurately represented the characteristics of the types of tractors, trailer and components used in the Canadian fleet, examples of tractor and trailer suspensions, steerable axles, and tires were transported to Michigan and their properties measured in the laboratory. Canroad Transportation Research Corporation gratefully acknowledges the generosity of the following companies who supplied equipment and components for testing purposes:

Neway Canada - Lear Siegler Industries
Hendrickson Tandem
Ingersol Machine and Tool Company Ltd.
Knight Trailers
Esso Petroleum Canada
Trimac Transportation System
Labatts Breweries
Michelin Tires (Canada)
Manac Trailers
Westank Willock
Mack Canada
Paclease
Caravan Leasing

Funding to conduct this research was provided by:

Alberta Transportation
British Columbia Ministry of Transportation and Highways
Manitoba Highways and Transportation
New Brunswick Department of Transportation
Newfoundland Department of Transportation
Nova Scotia Department of Transportation
Ontario Ministry of Transportation and Communications
Prince Edward Island Transportation and Public Works
Ministère des Transports du Québec

Saskatchewan Highways and Transportation
Transport Canada
Motor Vehicle Manufacturers Association
Canadian Trucking Association
Truck Trailer Manufacturers Association
Private Motor Truck Council

The research findings described in the report which follows are based on one of the most ambitious attempts ever undertaken to examine the stability and control characteristics of vehicles currently used, or likely to appear, in the interprovincial trucking fleet.

John Pearson, P.Eng.
Project Manager
Vehicle Weights and Dimensions Study

**VEHICLE WEIGHTS AND DIMENSIONS STUDY
TECHNICAL STEERING COMMITTEE**

Project Manager John R. Pearson, Senior Programs Manager, Roads and
Transportation Association of Canada

Chairman M.F. Clark, Associate Deputy Minister (Engineering),
Saskatchewan Highways and Transportation

Members

Dr. J.B.L. Robinson, Director of Technical Programs, Roads and Transportation
Association of Canada

M. Brenkmann, Director, Research Program Development, Transport Canada

M.W. Hattin, Manager, Vehicle Standards Office, Ontario Ministry of
Transportation and Communications

R.J. Lewis, Special Consultant, Canadian Trucking Association

M. Ouellette, Manager, Engineering, Mack Canada Inc.

R. Saddington, National Technical Advisor, Esso Petroleum Canada

W.A. Phang, Head, Pavement Research Division, Ontario Ministry of
Transportation and Communications

G. Tessier, Direction de la recherche, Ministère des Transports du Québec

E. Welbourne, Head, Vehicle Systems, Transport Canada

R. Zink, Chief Engineer, North Dakota State Highway Department (representing
AASHTO)

D.J. Kulash, Assistant Director, Special Projects, Transportation Research
Board

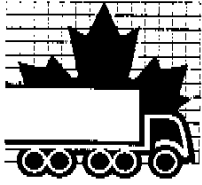

HEAVY VEHICLE WEIGHTS AND DIMENSIONS STUDY

TECHNICAL WORK ELEMENTS OVERVIEW

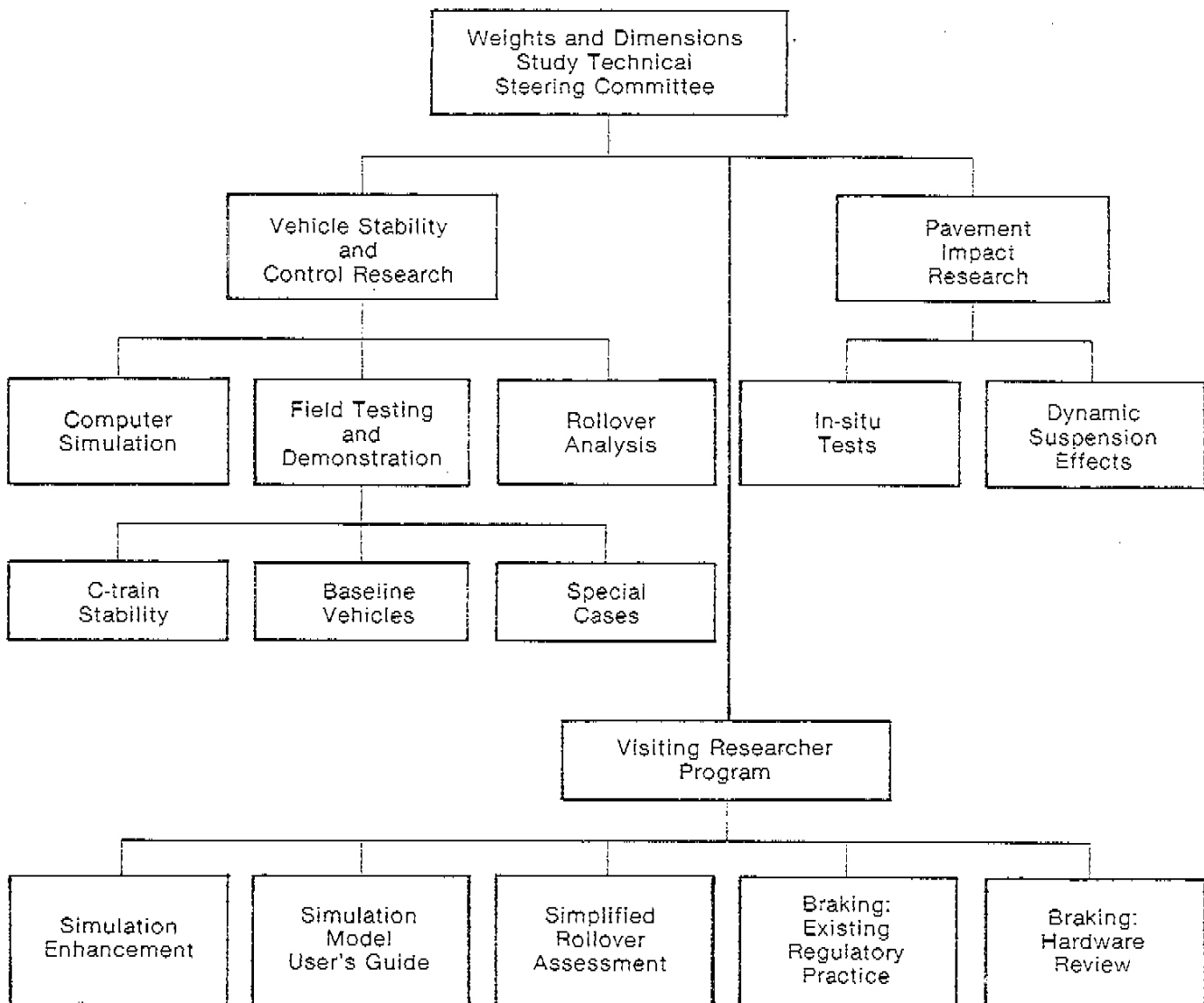

Volume 2

The Influence of Weights and Dimensions on the Stability and
Control of Heavy Trucks in Canada — Part 2

Appendices A-B

Robert D. Ervin
Yoram Guy

The University of Michigan
Transportation Research Institute

TABLE OF CONTENTS

APPENDIX	<i>Page</i>
A Data Describing Truck Combinations in Canada (Information from Cross-Canada Tour)	1
B Simulation Input.....	12
B.1 Input-Data "Echoes" for Reference Configurations.....	13
1.1 Tandem-Axle Semitrailer.....	15
1.2 Tridem-Axle Semitrailer.....	25
1.3 3-Axle Semitrailer.....	35
1.4 4-Axle Semitrailer.....	45
1.5 Tandem-Axle Semitrailer + Belly-Axle.....	55
2.1 8-Axle C-Double.....	66
2.2 6-Axle C-Double.....	80
2.3 7-Axle C-Double.....	94
2.4 Turnpike-Double (A-Train).....	108
2.5 Rocky Mountain Double (C-Train).....	122
3.1 8-Axle B-Double.....	136
3.2 7-Axle B-Double.....	147
3.3 6-Axle B-Double.....	158
3.4 8-Axle B-Double (One Belly-Axle).....	169
4.1 8-Axle C-Triple.....	182
4.2 11-Axle C-Triple.....	204
B.2 Conventions for Determining Tractor, Semitrailer and Dolly Inertial Properties	227
B.3 Print-outs of Vehicle Component Parameters.....	232
1) Suspensions.....	233
2) Springs.....	255
3) Tires.....	267
4) Self-Steering Axles.....	288
B.4 UMTRI Simulation Interface System (Pre-processor and Executive)	297

APPENDIX A

DATA DESCRIBING TRUCK COMBINATIONS IN CANADA—COVERING
EACH OF NINE BASIC TYPES OF CONFIGURATIONS

Configuration 1.1. 3 AXLE TRACTOR + 2 AXLE SEMITRAILER

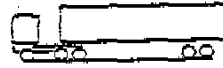

	ONTARIO	QUEBEC	N.E.	ALBERTA	MANITOBA	B.C.
<u>Typical GCY :</u>	88...96K	87...92K	80...87K	80...82K	80K	82...87K
<u>Overall Length :</u>	23.0 m	21.0 m	20.0 m	20.0 m	20.0 m	20.0 m
<u>Tandem Axles :</u>			35.3 @ 48"			
Load @ Spread	37.9 @ 51..55"	38.6 @ 59">	36.4 @ 54"	35.3 @ --	35.3 @ --	36.4 @ 59">
[K*]	39.5 @ 60..63"	39.7 @ 60"<	37.5 @ 60"			37.5 @ 59..73"
	42.1 @ 71"<		39.7 @ 72"			
<u>Typical Tractor</u>						
Front Axle Load	12K	10...12K	9...10K	10...12K	10K	10...12K
Wheelbase (a)	144...200"	144...190"	155...220"	190...220"	140...200"	180...220"
Stby/Offset (c)	7...14"	3" (?)	0...16"	0...5"	6...16"	0...12"
Rear Suspension						
- Tandem Spread	52, 54, 60, 72"	54, 60"	48, 54, 60"	54, 60"	49, 52, 55"	54, 60"
- Makes/Types	RTE.340..380 Hndrksn/Rubber Air	RTE.360..440 Nwry/Air 40K	RTE.380..440 Mack "Carnel"	RTE.380	RTE.340..380 Hndrksn/Visc. Air	Hndrksn/Rubber Air Reyco/4 Spring
- Typical Load :	38...42K	38.5...40K	35...37.5K	35K	35K	36...37.5K
- Load Ratings :	38, 40, 44K	38...44K	38, 44K	38, 40K	38K	38...44K
<u>Typical Trailer</u>						
Overall Length:	45...48 FT	45...48 FT	40...48 FT	45...48 FT	45...48 FT	45...48 FT
King Pin Setting	36"	36"	32...36"	(30"), 36"	36"	30...36"
Rr Overhang (d)	30...100"	30...100"	30...90"	36...60"	30...45"	30"
Suspension						
- Tandem Spread	72"	72"	48, 60, 72"	54, 60"	45 (?), 60"	54, 60"
- Makes/Types:	4 Spring (misc) Air Chalmers/Rbr	Reyco-21-B Chalmers/Rbr Nwry/Air, Frctf	Reyco/4 Sprg Freuhaut	Reyco/4 Sprg	Reyco/4 Sprg Freuhaut/1 Lf	Reyco-21-B
- Typical Load :	38...42K	40K	35...40K	35K	35K	36...37.5K
- Load Ratings :	38...44K	44K	38, 44K	40...44K	38K	38...44K

**Configuration 1.2. 3 AXLE TRACTOR + 2 AXLE SEMITRAILER
+ BELLY AXLE**



	ONTARIO	QUEBEC	N.E.	ALBERTA	MANITOBA	B.C.
<u>Typical GCW :</u>	116...118K	114...118K	105...108K			105...107K
<u>Overall Length :</u>	23.0 m	21.0 m	20. m, 21. (*)			20. m, 23. (*)
<u>Tandem Axles :</u>			35.5 @ 48"			
Load @ Spread	37.9 @ 51..55"	38.6 @ 59">	36.4 @ 54"			36.4 @ 59">
[k*]	39.5 @ 60..63"	39.7 @ 60"<	37.5 @ 60"			37.5 @ 59..73"
	42.1 @ 71"<		39.7 @ 72"			
<u>Typical Tractor</u>						
Front Axle Load	12K	9..11.5, <14K	9...10K			11...12K
Wheelbase (a)	152,186,214"	144...190"	155...220"			180...220"
5thW/Offset (c)	7...14"	3" (?)	0...16"			0...12"
Rear Suspension						
-Tandem Spread	72"	54, 60"	60"			60"
- Makes/Types:	RTE.340..380 Hndrksn/Rubber Air	RTE.360..440 Nwry/Air 40K	RTE.380..440 Mack "Camel"			Hndrksn/Rubber Air Reyco/4 Spring
- Typical Load :	38...42K	38.5...40K	35...37.5K			36...37.5K
- Load Ratings :	44K	38...44K	38, 44K			38...44K
<u>Typical Trailer</u>						
Overall Length:	45...48 FT	45...48 FT	45 FT			45 FT
King Pin Setting	36"	36"	32...36"			18...36"
Rr Overhang (d)	30"	40...72"	30"			30"
Rear Suspension						
-Tandem Spread	72"	72, 96"(**)	72"			54, 60"
- Makes/Types:	4 Spring (misc) Newray/Air	Reyco-21-B	Reyco/4 Sprg Freuhaut			Reyco-21-B
- Typical Load :	42K	40, 44K(**)	40K			36...37.5K
- Load Ratings :	44K	44K	38, 44K			38...44K
<u>Belly Axle</u>				NONE	NONE	
Location (e) :	16 FT	16 FT	16 FT			"midway"
Suspension :						
- Makes/Types:	Newray/Air	Air	Newray/Air			CESCHI/Air
- Typical Load :	20...22K	22K	18...20K			20K
- Load Ratings :	22.5K	23K	20...23K			23K
- Self Steered :	-- ? --	Allowed(***)	-- ? --			Required

- (*) High value if distance from foremost kingpin to rear end does not exceed 16.75m (55 FT).
 (**) Any adjacent axles separated 96" or more are considered as singles (= allowed 22K each).
 (***) Either belly axle (#4) or last axle (#6) may self-steer.

**Configuration 2.1. 5 & 6 AXLE A & C-TRAIN DOUBLES
(2 OR 3 AXLE TRACTOR)**



	ONTARIO	QUEBEC	N.B.	ALBERTA	MANITOBA	B.C.
<u>Train Type :</u>	A, C	(N/A)	(N/A)	A, C	A, C	A
<u>Num. of Axles:</u>	5			6	6	6
<u>Typical GCW :</u>	100K			102...104K	103K	95...109K
<u>Overall Length :</u>	23.0 m			23.0 m	23.0 m	23.0 m
<u>Tandem Axles :</u>						
Load @ Spread	37.9 @ 51..55"			35.3 @ -	35.3 @ -	36.4 @ 59">
[K*]	39.5 @ 60..63"					37.5 @ 59..73"
	42.1 @ 71"<					
<u>Typical Tractor</u>						
Front Axle Load	12K			10...12K	12K	10...12K
Wheelbase (a)	121...142"			190"	140"...(?)	180...220"
5th/1 Offset (c)	-- ? --			6...8"	-- ? --	0...12" (?)
Rear Suspension						
- Tandem Spread	0.			54, 60"	49, 52, 55"	60"
- Makes/Types:	misc.			RTE.380	RTE.340..380	Hndrksn/Rubber Hndrksn/Visc. Air
						Reyco/4 Spring
- Typical Load :	22K			35K	35K	25...37K
- Load Ratings :	23K			38, 40K	38K	38...44K
<u>Front Trailer</u>						
Bed Length (b) :	27...28 FT			26...28 FT	27 FT	27...28 FT
King Pin Setting	36"			36"	36"	24...36"
Rr Overhang (d)	30"			30"	30"	30"
Suspension :						
- Typical Load :	22K			18K	18K	20K
- Load Ratings :	22K			22K	20, 22, 23K	22K
<u>Rear Trailer</u>						
Bed Length (f) :	27...28 FT			26...28 FT	27 FT	27...28 FT
King Pin Setting	36"			36"	36"	30...36"
Drawbar Length	72"			76"	72"	72"
Rr Overhang (g)	30"			30"	30"	30"
Dolly Axle :						
- Typical Load :	22K			19K	18K	20K
- Load Ratings :	22K			22K	20, 22, 23K	22K
Rear Axle :						
- Typical Load :	22K			20K	20K	20K
- Load Ratings :	22K			22K	20, 22, 23K	22K

**Configuration 2.2. 7 AXLE A & C-TRAIN DOUBLES
(2 AXLE SEMI & 2 AXLE PUP)**



	<u>ONTARIO</u>	<u>QUEBEC</u>	<u>N.B.</u>	<u>ALBERTA</u>	<u>MANITOBA</u>	<u>B.C.</u>
<u>Train Type</u> :				A, C	A, C	
<u>Typical GCW</u> :				118K>	120K	
<u>Overall Length</u> :				23.0 m	23.0 m	
<u>Tandem Axles</u> :						
Load @ Spread [k#]				35.3 @ -	35.3 @ -	
<u>Typical Tractor</u>						
Front Axle Load				10K	10K	
Wheelbase (a)				190" (?)	140"... (?)	
5th/1 Offset (c)				0...6" (?)	17" (?)	
Rear Suspension						
-Tandem Spread				54, 60"	50"	
-Makes/Types:				<u>RTE, 380</u>	<u>RTE, 340, 380</u>	
					<u>Hndrksn/Visc.</u>	
-Typical Load :				35K	35K	
-Load Ratings :				38, 40K	38K	
<u>Front Trailer</u>						
Bed Length (#):				32...36 FT	38..40, [27] FT	
King Pin Setting				- ? -	- ? -	
Rr Overhang (d)				30"	30"	
Suspension :						
-Tandem Spread				54, 60"	49", (60" ?)	
-Typical Load :				35K	35K	
-Load Ratings :				38K	38K	
<u>Rear Trailer</u>						
Bed Length (#):				16...20 FT(*)	18, [27] FT	
King Pin Setting				24" (*, **)	- ? -	
Drawbar Length				72, 108" (*)	72, 102"	
Rr Overhang(g):				30"	30, 36"	
Dolly Axle :						
-Typical Load :				18K (*)	20K	
-Load Ratings :				22K	20, 22, 23K	
Rear axle :						
-Typical Load :				20K (*)	20K	
-Load Ratings :				22K	20, 22, 23K	

(*) Lengths apply mainly for tankers, except those in [brackets] which refer to general freight trailers.

(*) Adjacent axles separated 3.5m (113") or more are treated as singles (allowed 20K each).

(**) For a 16 FT bed.

**Configuration 2.4. 8 AXLE A & C-TRAIN DOUBLES
(SINGLE AXLE DOLLY)**



	ONTARIO	QUEBEC	N.B.	ALBERTA	MANITOBA	B.C.
<u>Train Type</u> :	A, C	A, C		A, C	A, C	A.
<u>Typical GCW</u> :	140K>	127K>		118K>	125K>	126K
<u>Overall Length</u> :	23.0 m	21.0m		23.0 m	23.0 m	23.0 m
<u>Tandem Axles</u> :						
Load @ Spread	37.9 @ 51..55"	38.6 @ 59">		35.3 @ --	35.3 @ --	36.4 @ 59">
[K#]	39.5 @ 60..63" 42.1 @ 71"<	39.7 @ 60"<				37.5 @ 59..75"
<u>Typical Tractor</u>						
Front Axle Load	9...12K	10...12K		9...10K	10K	10...12K
Wheelbase (a)	152"=	144"...(?)		190"(?)	140"...(?)	180...(?)
5thWl Offset (c)	7...14" (?)	3" (?)		0...6"	17"	0...12" (?)
Rear Suspension						
-Tandem Spread	52, 54, 60, 72"	54, 60"		54, 60"	50"	54, 60"
-Makes/Types:	RTE.340..380 Hndrksn/Rubber Air	RTE.360..440 Nrg/Air 40K		RTE.380	RTE.340..380 Hndrksn/Visc.	Hndrksn/Rubber Air Reyco/4 Spring
-Typical Load :	36K	35...38K		32...33K	32K	36K
-Load Ratings :	38, 40, 44K	38...44K		38, 40K	38K	38...44K
<u>Front Trailer</u>						
Bed Length (b) :	27 FT	27 FT		27 FT	38.5 FT	27 FT
King Pin Setting	36"	36"		36"	36"	36"
Rr Overhang (d)	30"	30, 48" (#)		30"	35" (#)	30"
Suspension						
-Tandem Spread	72"	48"		54, 60"	65.5"	60"
-Typical Load :	36K (?)	35...38K		22...28K	32K	32K (**)
-Load Ratings :	38...44K	44K		38...44K	38K	38...44K
<u>Rear Trailer</u>						
Bed Length (f) :	27 FT	27 FT		27 FT	22 FT (#)	27...28 FT
King Pin Setting	24"	24"		24"	18"	30"
Drawbar Length	72" (?)	72"		76"	104" (#)	132" (**)
Rr Overhang(g)	30" (?)	30" (?) (***)		30"	55"	30"
Dolly Axle :				(Reyco-21-B)		
-Typical Load :	18K	22K		15K	19K	16K (**)
-Load Ratings :	22, 23K	22, 23K		22, 23K	22, 23K	22, 23K
Rear Suspension						
-Tandem Spread	72"	48"		54, 60"	49"	60"
-Typical Load :	36K	35...38K		32...33K	32K	30K
-Load Ratings :	38...44K	44K		38...44K	38K	38...44K

NOTE : All typical axle loads are estimated, based on regulated GCW and/or axle-group load limits.
 (#) Minimum wheelbase over axles #4 thru #6 is 168" for a 60K load on that group.
 (**) Minimum wheelbase over axles #4 thru #6 is 162" for a 48.5K load on that group.
 (***) Minimum wheelbase over axles #2 thru #8 is 15.5m (50'10").
 (*) Minimum inner wheelbase from a tandem to a single axle is 3.5m (139"), or load limits go down.

**Configuration 2.3. ROCKY MOUNTAIN DOUBLES
(2 AXLE SEMI & 2 AXLE PUP)**

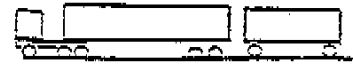

	ONTARIO	QUEBEC	N.B.	ALBERTA	MANITOBA	B.C.
<u>Train Type</u> :				A	A	
<u>Typical GCW</u> :				94K (*)	120K	
<u>Overall Length</u> :				31.0 m (*)	31.0 m (*)	
<u>Tandem Axles</u> :						
Load @ Spread [K*]				35.3 @ -	35.3 @ -	
<u>Typical Tractor</u>						
Front Axle Load				10K	10K	
Wheelbase (a)				190" (?)	140" ... (?)	
5th/1st Offset (c)				0...6" (?)	17" (?)	
Rear Suspension						
-Tandem Spread				54, 60"	50"	
-Makes/Types:				<u>RTE.380</u>	RTE.340..380 Hndrksh/Visc.	
- Typical Load :				28K (*)	35K	
- Load Ratings :				39, 40K	38K	
<u>Front Trailer</u>						
Bed Length (b):				45 FT	45 FT	
King Pin Setting				36"	36"	
Rr Overhang (d)				30"	30"	
Suspension :						
-Tandem Spread				54, 60"	49", 60" (?)	
-Typical Load :				28K (*)	35K	
-Load Ratings :				38K	38K	
<u>Rear Trailer</u>						
Bed Length (f):				27, 30 FT	27 FT	
King Pin Setting				36"	36"	
Drawbar Length				72"	72"	
Rr Overhang(g):				30"	30"	
Dolly Axle :						
-Typical Load :				14K (*)	20K	
-Load Ratings :				22, 23K	20, 22, 23K	
Rear axle :						
-Typical Load :				14K (*)	20K	
-Load Ratings :				22, 23K	20, 22, 23K	

(*) Typical GCW and axle loads are estimated, assuming uniform cargo densities, to account for a combined load limit of 42K on axles #4 thru #6.

**Configuration 3.1. A & C-TRAIN TRIPLES
(1 AXLE DOLLIES, SINGLE OR TANDEM REARS)**



	ONTARIO	QUEBEC	N.B.	ALBERTA	MANITOBA	B.C.
<u>Train Type :</u>				A, C	A	
<u>Num. of Axles :</u>				11, [8]	8	
<u>Typical GCW :</u>				118K	125K	
<u>Overall Length :</u>				31.0 m (*)	31.0 m (*)	
<u>Tandem Axles :</u>				35.3 @ --	35.3 @ --	
<u>Load @ Spread [K#]</u>						
<u>Typical Tractor</u>						
Front Axle Load				10K	10K	
Wheelbase (a)				190" (?)	140" ... (?)	
5th/1st Offset (e)				0...6" (?)	17" (?)	
Rear Suspension						
- Tandem Spread				54, 60"	50"	
- Makes/Types:				<u>RTE 380</u>	RTE 340..380	
					Hndrksn/Visc.	
- Typical Load :				18K	20K	
- Load Ratings :				38, 40K	38K	
<u>Semitrailer #1</u>						
Bed Length (b):				26...28 FT	27 FT	
King Pin Setting				-- ? --	-- ? --	
Rr Overhang (d)				30"	30"	
Suspension :						
- Tandem Spread				54, 60", [0.]	0.	
- Typical Load :				18K	19K	
- Load Ratings :				38..44K, [22K]	20, 22, <u>23K</u>	
<u>Trailers #2 & 3</u>						
Bed Length (f):				26...28 FT	27 FT	
King Pin Setting				24"	-- ? --	
Drawbar Length				72"	72, 102"	
Rr Overhang (g):				30"	30, 36"	
Dolly Axle :						
- Typical Load :				18K	19K	
- Load Ratings :				22K	20, 22, <u>23K</u>	
Rear Suspension						
- Tandem Spread				54, 60", [0.]	0.	
- Typical Load :				18K	19K	
- Load Ratings :				38..44K, [22K]	20, 22, <u>23K</u>	

**Configuration 4.1. 6 & 7 AXLE B-TRAIN DOUBLES
(1 OR 2 AXLE 2nd SEMI)**



	ONTARIO	QUEBEC	N.E.	ALBERTA	MANITOBA	B.C.
Num. of Axles :	6	7		7	7	7
Typical GCW :	114K	124..126K		115..117K	115..117K	125.5K
Overall Length :	23.0 m	21.0 m		23.0 m	23.0 m	23.0 m
Tandem Axles :						
Load @ Spread	37.9 @ 51..55"	38.6 @ 59">		35.3 @ --	35.3 @ --	36.4 @ 59">
[K*]	39.5 @ 60..63"	39.7 @ 60"<				37.5 @ 59..73"
	42.1 @ 71"<					
Typical Tractor						
Front Axle Load	12K	10..12K		10..12K	10..12K	13K
Wheelbase (a)	162" (?)	144..190"		190..220"	140..200"	180..220"
5th Wheel Offset (c)	7..14"	3" (?)		0..24"	6"	0..12" (?)
Rear Suspension						
-Tandem Spread	52"	54, 60"		54, 60"	49, 52, 55"	54, 60"
-Makes/Types:	RTE.340..380 Hndrksn/Rubber Air	RTE.360..440 Hwy/Air 40K		RTE.380	RTE.340..390 Hndrksn/Visc. Air	Hndrksn/Rubber Reyco/4 Spring Air
-Typical Load :	38K	38K		35K (*)	35K	37.5K
-Load Ratings :	38, 40, 44K	38..44K		38, 40K	38K	38..44K
Front Trailer						
Bed Length (b) :	27..32 FT	26 FT		26, 28, 30 FT	26 FT	27..28 FT (**)
King Pin Setting	36" (?)	24"		48..60, 88"	36", (80")	30"
5th Wheel Set (***)	0"	0"		0"	0"	0"
Suspension						
-Tandem Spread	72"	48"		72"	66"	60..72"
-Makes/Types:	Reyco/4 Sprg	Reyco/4 Sprg		Reyco/4 Sprg	Reyco/4 Sprg Neway/Air	Reyco-21-B
-Typical Load :	42K	38K		35K (*)	35K	37.5K
-Load Ratings :	44K	44K		40..44K	38K	38..44K
Rear Trailer						
Bed Length (e) :	24..27 FT	26 FT		26, 28, 29 FT	28 FT	27..28 FT (**)
King Pin Setting	30"	24"		24..30"	18"	12..30"
Rr Overhang(f) :	30"	30"		60..72"	30..50"	26..30"
Suspension						
-Tandem Spread	0.	48"		54..72"	49" (?)	60"
-Makes/Types:	Reyco/4 Sprg	Reyco/4 Sprg		Reyco/4 Sprg	Reyco/4 sprg	Reyco/4 Sprg
-Typical Load :	22K	38K		35K (*)	35K	37.5K
-Load Ratings :	22, 25K	44K		40..44K	38K	38..44K

NOTE : The typical GCW and axle loads shown may require non-uniform cargo densities, or be lower.
 (*) In order to allow 70,500 lb (total) on two adjacent tandems, inner wheelbase must be \geq 16.4FT.
 (**): Inner wheelbase between two adjacent tandems must be \geq 26.25FT.
 (***) 5th wheel setback on front trailer is relative to rearmost axle centerline (positive behind axle).

**Configuration 4.2. 8 AXLE 8-TRAIN DOUBLES (3-AXLE 1st SEMI,
OR 2-AXLE SEMI'S + 1 BELLY AXLE)**



	ONTARIO	QUEBEC	N.B.	ALBERTA	MANITOBA	E.C.
<u>Typical GCW :</u>	140K>	127K>				140K>
<u>Overall Length :</u>	23.0 m	21.0 m				23.0 m
<u>Tandem Axles :</u>						
Load @ Spread	37.9 @ 51.55"	38.6 @ 59">				36.4 @ 59">
[K*]	39.5 @ 60.63"	39.7 @ 60">				37.5 @ 59..75"
	42.1 @ 71">					
<u>Typical Tractor</u>						
Front Axle Load	12K	10K				13K
axle Setback :	48"	26"				26"
Wheelbase (a)	162" (?)	144...190"				180...220"
5th Wl Offset (c)	7...14"	3" (?)				0...12" (?)
<u>Rear Suspension</u>						
-Tandem Spread	72"	54, 60"				54, 60"
-Makes/Types:	RTE.340..380	RTE.360..440				Hdrksn/Rubber
	Hndr/Rbr, Air	Rwy/Air 40K				"Reuco", Air
- Typical Load :	36K	36K				37.5K
- Load Ratings :	44K	44K				38...44K
<u>Front Trailer</u>						
Bed Length (b) :	32 FT	26 FT (*)				32/27 FT (*)
King Pin Setting	55"	24" (?)				60"
5th Wl Set (**)	0"	0"				0"
<u>Suspension</u>						
-Axle Spread :	48 + 48"	48 + 48"				60...72"
- Makes/Types:	Reyco/6 Sprg	Reyco/6 Sprg				Reyco/4 Sprg
- Typical Load :	56K	44K				37.5K
- Load Ratings :	66K	66K				38...44K
<u>Rear Trailer</u>						
Bed Length (e) :	22 FT	26 FT (*)				27/32 FT (*)
King Pin Setting	30"	24" (?)				12...30" (?)
Rr Overhang(f) :	30"	30" (?)				26...30" (?)
<u>Suspension</u>						
-Tandem Spread	72"	48"				60"
- Makes/Types:	Reyco/4 Sprg	Reyco/4 Sprg				Reyco/4 Sprg
- Typical Load :	36K	36K				37.5K
- Load Ratings :	44K	44K				38...44K
<u>Belly Axle</u>	NONE	NONE				On 32' Semi
Location (***):						60"...midway"
Makes/Types :						ASTL-BFY
						Knight, CESCHI
Typical Load :						14.5K
Load Ratings :						22K
Self Steered :						Required

- (*) Minimum wheelbase over axles #2 thru #8 is 15.5m (50'10"), or GCW and axle loads go down.
 (*) 32'+27' Semi's alternate positions. Inner wheelbase between two adjacent tandems must be \geq 26.25FT.
 (**) 5th wheel setback on front trailer is relative to rearmost axle centerline (positive behind axle).
 (***) Belly axle location on trailer is from 60" to 0.5(inner wheelbase) ahead of nearest axle centerline.

APPENDIX B

SIMULATION INPUT

Contents:

- B.1 Input-Data "Echoes" for all Reference Configurations
- B.2 Conventions for Determining Tractor, Semitrailer and Dolly Inertial Properties
- B.3 Print-outs of Vehicle Component Parameters (Suspension, Spring, Tire and Self-Steering Axle Data)
- B.4 UMTRI Simulation Interface System (Pre-Processor and Executive)

APPENDIX B

SIMULATION INPUT

Contents:

- B.1 Input-Data "Echoes" for Reference Configurations
- B.2 Conventions for Determining Tractor, Semitrailer and Dolly Inertial Properties
- B.3 Print-outs of Vehicle Component Parameters (Suspension, Spring, Tire and Self-Steering Axle Data)
- B.4 UMTRI Simulation Interface System (Pre-Processor and Executive)

APPENDIX B.1

INPUT-DATA "ECHOES" FOR REFERENCE CONFIGURATIONS
(Variations No. 1.00)

Listing Sequence:

No.	Conf.	Train	Description
1.	1.1	B	one tandem-axle 48' semitrailer
2.	1.2	B	one tridem-axle 48' semitrailer
3.	1.3	B	one 3-axle 48' semitrailer
4.	1.4	B	one four-axle 48' semitrailer
5.	1.5	B	one tandem-axle 48' semitrailer + belly-axle
6.	2.1	C	8-axle C-double, 27' tandem-axle trailers
7.	2.2	C	6-axle C-double, 27' single-axle trailers
8.	2.3	C	7-axle C-double, 27' mixed trailers
9.	2.4	A	Turnpike-double, 48' tandem-axle trailers
10.	2.5	C	Rocky Mountain double, 48' and 27' trailers
11.	3.1	B	8-axle B-double, 27' trailer beds
12.	3.2	B	7-axle B-double, 27' trailer beds
13.	3.3	B	6-axle B-double, 27' trailer beds
14.	3.4	B	8-axle B-double, 26' and 32' trailer beds, one belly axle
15.	4.1	C	8-axle C-triple, 27' single-axle trailers
16.	4.2	C	11-axle C-triple, 27' tandem-axle trailers

Notes:

1. Echoes are from the Yaw/Roll program, except for the triples (Nos 15 and 16), which are from the Phase-4 program. The path-follower input table is dummy.
2. Each echo is followed by a tabulated summary of the vehicle's static properties (inertial and geometric) by articulating unit, generated by the Pre-Processor program. All "X" dimensions are referenced to the front articulation point of the given unit (front axle for tractors). All "Z" dimensions are positive above ground.
3. Unless expressly indicated otherwise, all dimensions are in inches, weight and load units are lbs, and moment-of-inertia units are inch-lbs-sec².

 * RTAC STUDY *

 DIRECTIONAL RESPONSE SIMULATION

RTAC tractor-semi (39.5t/87k GCW), configuration 1.1, variation 1.00

OF SPRUNG MASSES = 2
 TOTAL # OF AXLES = 6
 GROSS VEHICLE WEIGHT = 87084.00 LB.
 FORWARD VELOCITY = 62.14 M.P.H

PEAK FRICTIONAL COEFFICIENT = 0.79

ARTICULATION PT #	ON UNIT # 1	ON UNIT # 2	DISTANCE AHEAD OF SPRUNG MASS C.G. (INCHES)	HEIGHT BELOW SPRUNG MASS C.G. (INCHES)	ROLL STIFFNESS (IN.LB/DEG)	TYPE OF CONSTRAINT
1	1	1	-119.72	0.0	999999.68	1
2	1	2	253.57	33.68		

ON UNIT # 1
 ON UNIT # 2

TYPE OF CONSTRAINT : 01 CONVENTIONAL 5TH WHEEL
 02 INVERTED 5TH WHEEL
 03 PINTLE HOOK
 04 KING PIN(RIGID IN ROLL & PITCH)

CLOSED LOOP PATH FOLLOWER INPUT

DRIVER LAG = 0.0 SEC
 PREVIEW INTERVAL = 0.30 SEC
 CLOSED LOOP TIME = 10.00 SEC
 RAMP-STEER RATE = 2.00 DEG/SEC

STEERING GEAR RATIO = 30.00

STEERING STIFFNESS (IN.LB/DEG) = 11000.00

TIE ROD STIFFNESS (IN.LB/DEG) = 11000.00

MECHANICAL TRAIL (IN) = 1.00

OF POINTS IN PATH TABLE = 4

X (FEET) Y (FEET)

0.0 0.0

RTAC tractor-semi (39.Bt/B7k GCW), configuration 1.1, variation 1.00

UNIT # 1

OF AXLES ON THIS UNIT = 3

WEIGHT OF SPRUNG MASS = 11800.00 LB.

ROLL MOMENT OF INERTIA OF SPRUNG MASS = 26000.00 LB.IN.SEC**2

PITCH MOMENT OF INERTIA OF SPRUNG MASS = 170000.00 LB.IN.SEC**2

YAW MOMENT OF INERTIA OF SPRUNG MASS = 170000.00 LB.IN.SEC**2

HEIGHT OF SPRUNG MASS CG ABOVE GROUND = 44.00 INCHES

AXLE # 1 AXLE # 2 AXLE # 3 AXLE #
***** ***** ***** ***** *****

LOAD ON EACH AXLE (LB.) 12125.00 18739.00 18739.00

AXLE WEIGHT (LB.) 1200.00 2800.00 2800.00

AXLE ROLL M.I (LB.IN.SEC**2) 3700.00 5100.00 5100.00

X DIST FROM SP MASS CG (IN) 55.00 -105.00 -168.00

HEIGHT OF AXLE C.G. ABOVE GROUND (INCHES) 20.00 20.00 20.00

HEIGHT OF ROLL CENTER ABOVE GROUND (INCHES) 19.25 33.00 33.00

HALF SPRING SPACING (IN) 16.00 19.00 19.00

HALF TRACK - INNER TIRES (IN) 40.00 29.50 29.50

DUAL TIRE SPACING (IN) 0.0 13.00 13.00

STIFFNESS OF EACH TIRE (LB/IN) 4500.00 4500.00 4500.00

ROLL STEER COEFFICIENT 0.0 0.22 0.23

AUX ROLL STIFFNESS (IN.LB/DEG) 3824.00 30000.00 85000.00

SPRING COULOMB FRICTION - PER SPRING (LB)

475.00 1000.00 1000.00

VISCOUS DAMPING PER SPRING (LB.SEC/IN)

22.26 0.0 0.0

SPRING TABLE # 1 2 2

CORNERING FORCE TABLE # 1 1 1

ALIGNING TORQUE TABLE # 1 1 1

RTAC tractor-semi (39.5t/B7k GCW), configuration f.f, variation 1.00

UNIT # 2

OF AXLES ON THIS UNIT = 2

WEIGHT OF SPRUNG MASS = 66001.00 LB.

ROLL MOMENT OF INERTIA OF SPRUNG MASS = 235411.94 LB.IN.SEC**2

PITCH MOMENT OF INERTIA OF SPRUNG MASS = 5055659.00 LB.IN.SEC**2

YAW MOMENT OF INERTIA OF SPRUNG MASS = 6140717.00 LB.IN.SEC**2

HEIGHT OF SPRUNG MASS CG ABOVE GROUND = 77.68 INCHES

AXLE # A AXLE # B AXLE #

LOAD ON EACH AXLE (LB.) 18739.00 18739.00

AXLE WEIGHT (LB.) 1500.00 1500.00

AXLE ROLL M.I (LB.IN.SEC**2) 4100.00 4100.00

X DIST FROM SP MASS CG (IN) -208.43 -256.43

HEIGHT OF AXLE C.G. ABOVE GROUND (INCHES) 20.00 20.00

HEIGHT OF ROLL CENTER ABOVE GROUND (INCHES) 27.00 27.00

HALF SPRING SPACING (IN) 22.00 22.00

HALF TRACK - INNER TIRES (IN) 32.50 32.50

DUAL TIRE SPACING (IN) 13.00 13.00

STIFFNESS OF EACH TIRE (LB/IN) 4500.00 4500.00

ROLL STEER COEFFICIENT 0.23 0.23

AUX ROLL STIFFNESS (IN.LB/DEG) 8000.00 8000.00

SPRING COULOMB FRICTION - PER SPRING (LB) 975.00 975.00

VISCOUS DAMPING PER SPRING (LB.SEC/IN) 0.0 0.0

SPRING TABLE # 3 3

CORNERING FORCE TABLE # 1 1

ALIGNING TORQUE TABLE # 1 1

SPRING TABLE # 1

FORCE LB	DEFLECTION INCHES
-20550.00	-15.00
-1170.00	-0.75
-150.00	0.0
1250.00	1.00
2550.00	2.00
3825.00	3.00
7240.00	5.50
11127.50	8.50
20076.50	15.50

SPRING TABLE # 2

FORCE LB	DEFLECTION INCHES
-8107.50	-2.00
-25.00	-0.25
225.00	0.0
625.00	0.25
1355.00	0.50
2375.00	0.75
4475.00	1.00
19086.00	2.25
50753.50	5.00

SPRING TABLE # 3

FORCE LB	DEFLECTION INCHES
-26660.18	-10.00
-97.65	-1.80
-50.00	0.0
1150.00	0.25
3000.00	0.50
5375.00	0.75
39542.85	4.50

CORNERING FORCE TABLE # 1
 ***** *****

LATERAL FORCE VS. SLIP ANGL

	0.0	1.00	2.00	4.00	8.00	12.00
	1883.00	356.94	634.56	1070.82	1526.91	1804.53
	5967.00	835.38	1811.08	2804.49	3938.22	4355.91
	9441.00	944.10	1793.79	3398.76	5192.55	5759.01

ALIGNING TORQUE TABLE # 1

ALIGNING TORQUE VS. SLIP ANGLE

0.0	1.00	2.00	4.00	8.00	12.00
2000.00	336.00	528.00	660.00	444.00	292.00
3980.00	1020.00	1716.00	2256.00	1728.00	1092.00
5970.00	1764.00	3156.00	4344.00	3240.00	2184.00
7950.00	2484.00	4608.00	6720.00	5304.00	3576.00
9440.00	3000.00	5516.00	8604.00	7104.00	4620.00

RTAC tractor-semi (39.5t/87k GCW), configuration 1.f, variation 1.00

--- LOADED VEHICLE PARAMETERS SUMMARY ---

* Number of units: 2
 * Axle loads were input; payloads were calculated.

UNIT # 1 --- TRKTR; # of Rear Suspensions: 1; Rear HitchLoad: 31603.0
 FILES: Tare: ST6T:Tr.3ax190wb ; Load: ST6T:SL.Tr5.5t17t ; Hitch: ST6T:Hf.5thWheel
 WEIGHT: Total: 16000.0; Sprung: 11800.0; Payload: 0.0
 XINERT: Total: 45984 ; Sprung: 26000 ; Payload: 0
 YINERT: Total: 379769 ; Sprung: 170000 ; Payload: 0
 ZINERT: Total: 387606 ; Sprung: 170000 ; Payload: 0
 CGXLOC: Total: 88.8; Sprung: 85.0; Payload: 0.0
 CGZLOC: Total: 35.7; Sprung: 44.0; Payload: 0.0
 LENGTH: EffWbse: 190.0; Last Wbse: 190.0; HitchLoc[x]: 174.7

SUSPENSION # 0; SuspFile: ST6T:Su.IH12kFrnt ; SuspLoad: 12125.0; SuspKey: 0

AXLE 1 --- Load: 12125.0; AxleLoc[x]: 0.0
 Axle Files Lhs Rhs

 SPRING : ST6T:Sp.IHref.Frt ST6T:Sp.IHref.Frt
 TIRE : ST6T:T1.XZA11R225 ST6T:T1.XZA11R225
 WHLBRK : ST6T:Br.StrAxle ST6T:Br.StrAxle
 ALOCK :

SUSPENSION # 1; SuspFile: ST6T:Su.HknHk8m44 ; SuspLoad: 37478.0; SuspKey: 2

AXLE 1 --- Load: 18739.0; AxleLoc[x]: 160.0
 Axle Files Lhs Rhs

 SPRING : ST6T:Sp.HknRTE440 ST6T:Sp.HknRTE440
 TIRE : ST6T:T1.XZA11R225 ST6T:T1.XZA11R225
 WHLBRK : ST6T:Br.DualsAxle ST6T:Br.DualsAxle
 ALOCK :

AXLE 2 --- Load: 18739.0; AxleLoc[x]: 220.0
 Axle Files Lhs Rhs

 SPRING : ST6T:Sp.HknRTE440 ST6T:Sp.HknRTE440
 TIRE : ST6T:T1.XZA11R225 ST6T:T1.XZA11R225
 WHLBRK : ST6T:Br.DualsAxle ST6T:Br.DualsAxle
 ALOCK :

UNIT # 2 --- SEMI ; # of Rear Suspensions: 1; Rear HitchLoad: 0.0
 FILES: Tare: ST6T:Se.48ftTrdm ; Load: ST6T:SL.Seft ; Hitch:
 WEIGHT: Total: 6901.0; Sprung: 68081.0; Payload: 58281.0
 XINERT: Total: 268338 ; Sprung: 239412 ; Payload: 183921
 YINERT: Total: 5486588 ; Sprung: 5085859 ; Payload: 3988369
 ZINERT: Total: 5562920 ; Sprung: 5148717 ; Payload: 4082719
 CGXLOC: Total: 253.6; Sprung: 244.9
 CGZLOC: Total: 75.2; Sprung: 77.7; Payload: 79.0
 LENGTH: EffWbse: 486.0; Last Wbse: 486.0; HitchLoc[x]: 540.0

SUSPENSION # 1; SuspFile: ST6T:Su.Rc21B48In ; SuspLoad: 37478.0; SuspKey: 1

AXLE 1 --- Load: 18739.0; AxleLoc[x]: 462.0

Axle Files	Lhs	Rhs
SPRING :	STGT:Sp.MTC.Reyco	STGT:Sp.MTC.Reyco
TIRE :	STGT:T1.XZA1R228	STGT:T1.XZA1R228
WHLBRK :	STGT:Br.DualsAxle	STGT:Br.DualsAxle
ALOCK :		
AXLE 2 --	Load: 18739.0;	AxleLoc{x}: 510.0
	Axle Files	Lhs
SPRING :	STGT:Sp.MTC.Reyco	STGT:Sp.MTC.Reyco
TIRE :	STGT:T1.XZA1R228	STGT:T1.XZA1R228
WHLBRK :	STGT:Br.DualsAxle	STGT:Br.DualsAxle
ALOCK :		

 * RTAC STUDY *

 DIRECTIONAL RESPONSE SIMULATION

RTAC tractor-semi (45t/99k GCW), configuration 1.2, variation 1.00

OF SPRUNG MASSES = 2
 TOTAL # OF AXLES = 6
 GROSS VEHICLE WEIGHT = 99208.88 LB.
 FORWARD VELOCITY = 62.14 M.P.H

PEAK FRICTIONAL COEFFICIENT = 0.79

ARTICULATION PT #	ON UNIT #	DISTANCE AHEAD OF SPRUNG MASS C.G. (INCHES)	HEIGHT BELOW SPRUNG MASS C.G. (INCHES)	ROLL STIFFNESS (IN.LB/DEG)	TYPE OF CONSTRAINT
1	1	-119.72	0.0	999999.88	1
2	2	271.66	37.71		

TYPE OF CONSTRAINT 1 O1 CONVENTIONAL 6TH WHEEL
 O2 INVERTED 6TH WHEEL
 O3 PINTLE HOOK
 O4 KING PIN(RIGID IN ROLL & PITCH)

CLOSED LOOP PATH FOLLOWER INPUT

DRIVER LAG = 0.0 SEC
 PREVIEW INTERVAL = 0.30 SEC
 CLOSED LOOP TIME = 10.00 SEC
 RAMP-STEER RATE = 2.00 DEG/SEC

STEERING GEAR RATIO = 30.00

STEERING STIFFNESS (IN.LB/DEG) = 11000.00

TIE ROD STIFFNESS (IN.LB/DEG) = 11000.00

MECHANICAL TRAIL (IN) = 1.00

OF POINTS IN PATH TABLE = 4

X (FEET) Y (FEET)

0.0 0.0

RTAC tractor-semit (45t/99k GCW), configuration 1.2, variation 1.00

UNIT # 1

OF AXLES ON THIS UNIT = 3

WEIGHT OF SPRUNG MASS = 11800.00 LB.

ROLL MOMENT OF INERTIA OF SPRUNG MASS = 26000.00 LB.IN.SEC**2

PITCH MOMENT OF INERTIA OF SPRUNG MASS = 170000.00 LB.IN.SEC**2

YAW MOMENT OF INERTIA OF SPRUNG MASS = 170000.00 LB.IN.SEC**2

HEIGHT OF SPRUNG MASS CG ABOVE GROUND = 44.00 INCHES

AXLE # 1 AXLE # 2 AXLE # 3 AXLE #

LOAD ON EACH AXLE (LB.) 12125.00 18739.00 18739.00 18739.00

AXLE WEIGHT (LB.) 1200.00 2500.00 2500.00 2500.00

AXLE ROLL M.I (LB.IN.SEC**2) 3700.00 5100.00 5100.00 5100.00

X DIST FROM SP MASS CG (IN) 55.00 -105.00 -165.00

HEIGHT OF AXLE C.G. ABOVE GROUND (INCHES) 20.00 20.00 20.00

HEIGHT OF ROLL CENTER ABOVE GROUND (INCHES) 18.25 33.00 33.00

HALF SPRING SPACING (IN) 16.00 19.00 19.00

HALF TRACK - INNER TIRES (IN) 40.00 29.50 29.50

DUAL TIRE SPACING (IN) 0.0 13.00 13.00

STIFFNESS OF EACH TIRE (LB/IN) 4500.00 4500.00 4500.00

ROLL STEER COEFFICIENT 0.0 0.22 0.23

AUX ROLL STIFFNESS (IN.LB/DEG) 3624.00 30000.00 85000.00

SPRING COULOMB FRICTION - PER SPRING (LB)

VISCOUS DAMPING PER SPRING (LB.SEC/IN)

SPRING TABLE #

CORNERING FORCE TABLE #

ALIGNING TORQUE TABLE #

1 2 2
1 1 1
1 1 1

RTAC tractor-semi (49t/99k GCW), configuration 1.2, variation 1.00

UNIT # 2

OF AXLES ON THIS UNIT = 3

WEIGHT OF SPRUNG MASS = 76706.88 LB.

ROLL MOMENT OF INERTIA OF SPRUNG MASS = 277826.75 LB.IN.SEC**2

PITCH MOMENT OF INERTIA OF SPRUNG MASS = 6517432.00 LB.IN.SEC**2

YAW MOMENT OF INERTIA OF SPRUNG MASS = 6611035.00 LB.IN.SEC**2

HEIGHT OF SPRUNG MASS CG ABOVE GROUND = 81.71 INCHES

AXLE # 4 AXLE # 5 AXLE # 6 AXLE #
***** ***** ***** ***** ***** ***** ***** ***** *****

LOAD ON EACH AXLE (LB.) 16534.00 16534.50 16534.50

AXLE WEIGHT (LB.) 1500.00 1500.00 1800.00

AXLE ROLL M.I (LB.IN.SEC**2) 4100.00 4100.00 4100.00

X DIST FROM SP MASS CG (IN) -142.34 -190.34 -238.34

HEIGHT OF AXLE C.G. ABOVE GROUND (INCHES) 20.00 20.00 20.00

HEIGHT OF ROLL CENTER ABOVE GROUND (INCHES) 27.00 27.00 27.00

HALF SPRING SPACING (IN) 22.00 22.00 22.00

HALF TRACK - INNER TIRES (IN) 32.50 32.50 32.50

DUAL TIRE SPACING (IN) 13.00 13.00 13.00

STIFFNESS OF EACH TIRE (LB/IN) 4500.00 4800.00 4500.00

ROLL STEER COEFFICIENT 0.23 0.23 0.23

AUX ROLL STIFFNESS (IN.LB/DEG) 9000.00 9000.00 9000.00

SPRING COULOMB FRICTION - PER SPRING (LB) 975.00 975.00 975.00

VISCOS DAMPING PER SPRING (LB.SEC/IN) 0.0 0.0 0.0

SPRING TABLE # 3 3 3

CORNERING FORCE TABLE # 1 1 1

ALIGNING TORQUE TABLE # 1 1 1

SPRING TABLE # 1

FORCE LB	DEFLECTION INCHES
-20550.00	-15.00
-1170.00	-0.75
-150.00	0.0
1250.00	1.00
2550.00	2.00
3025.00	3.00
7240.00	5.50
11127.50	8.50
20076.50	15.50

SPRING TABLE # 2

FORCE LB	DEFLECTION INCHES
-8107.50	-2.00
-25.00	-0.25
225.00	0.0
625.00	0.25
1355.00	0.50
2375.00	0.75
4475.00	1.00
15086.00	2.25
50753.50	5.00

SPRING TABLE # 3

FORCE LB	DEFLECTION INCHES
-26660.15	-10.00
-97.65	-1.50
-50.00	0.0
1150.00	0.25
3000.00	0.50
5375.00	0.75
38842.85	4.50

CORNERING FORCE TABLE # 1

LATERAL FORCE VS. SLIP ANGLL

0.0	1.00	2.00	4.00	8.00	12.00
1983.00	386.94	634.56	1070.82	1528.91	1804.53
5987.00	635.38	1611.09	2604.49	3938.22	4355.91
9441.00	944.10	1793.78	3388.76	5192.55	5759.01

ALIGNING TORQUE TABLE # 1

ALIGNING TORQUE VS. SLIP ANGLE

0.0	1.00	2.00	4.00	8.00	12.00
2000.00	336.00	528.00	660.00	444.00	232.00
3880.00	1020.00	1716.00	2256.00	1728.00	1092.00
5970.00	1764.00	3156.00	4344.00	3240.00	2184.00
7950.00	2484.00	4608.00	6720.00	5304.00	3576.00
9440.00	3000.00	5616.00	8604.00	7104.00	4620.00

RIAC tractor-semi (45t/99k GCW), configuration 1.2, variation 1.00

--- LOADED VEHICLE PARAMETERS SUMMARY ---

* Number of units: 2
 * Axle loads were input; payloads were calculated.

UNIT # 1 -- TRKTR; # of Rear Suspensions: 1; Rear HitchLoad: 31603.0
 FILES: Tare: ST6T:Tr.3ax190wb ; Load: ST6T:SL.In6.5t17t ; Hitch: ST6T:Ht.5thWheel
 WEIGHT: Total: 18000.0; Sprung: 11800.0; Payload: 0.0
 XINERT: Total: 45964 ; Sprung: 26000 ; Payload: 0
 YINERT: Total: 379769 ; Sprung: 170000 ; Payload: 0
 ZINERT: Total: 387605 ; Sprung: 170000 ; Payload: 0
 CGXLOC: Total: 88.8; Sprung: 88.0; Payload: 0.0
 CGZLOC: Total: 36.7; Sprung: 44.0; Payload: 0.0
 LENGTH: EffWbse: 190.0; Last Wbse: 190.0; HitchLoc[x]: 174.7

SUSPENSION # 0; SuspFlie: ST6T:Su.H12kFrnt ; SuspLoad: 12125.0; SuspKey: 0

AXLE 1 -- Load: 12125.0; AxleLoc[x]: 0.0
 Axle Files Lhs Rhs
 SPRING : ST6T:Sp.HkRTE440 ST6T:Sp.HkRTE440
 TIRE : ST6T:Tt.XZA11R225 ST6T:Tt.XZA11R225
 WHLBRK : ST6T:Br.StrAx1e ST6T:Br.StrAx1e
 ALCK :

SUSPENSION # 1; SuspFlie: ST6T:Su.HknWRM44 ; SuspLoad: 37478.0; SuspKey: 2

AXLE 1 -- Load: 18739.0; AxleLoc[x]: 160.0
 Axle Files Lhs Rhs
 SPRING : ST6T:Sp.HkRTE440 ST6T:Sp.HkRTE440
 TIRE : ST6T:Tt.XZA11R225 ST6T:Tt.XZA11R225
 WHLBRK : ST6T:Br.DualAx1e ST6T:Br.DualAx1e
 ALCK :

AXLE 2 -- Load: 18739.0; AxleLoc[x]: 220.0
 Axle Files Lhs Rhs
 SPRING : ST6T:Sp.HkRTE440 ST6T:Sp.HkRTE440
 TIRE : ST6T:Tt.XZA11R225 ST6T:Tt.XZA11R225
 WHLBRK : ST6T:Br.DualAx1e ST6T:Br.DualAx1e
 ALCK :

UNIT # 2 -- SEMI ; # of Rear Suspensions: 2; Rear HitchLoad: 0.0
 FILES: Tare: ST6T:Se.48ftTrdm ; Load: ST6T:SL.S7.5t15t ; Hitch:
 WEIGHT: Total: 81206.0; Sprung: 76706.9; Payload: 68405.9
 XINERT: Total: 332049 ; Sprung: 277827 ; Payload: 196209
 YINERT: Total: 6976093 ; Sprung: 6517432 ; Payload: 4732944
 ZINERT: Total: 7040074 ; Sprung: 6611035 ; Payload: 4030482
 CGXLOC: Total: 282.2; Sprung: 271.7; Payload: 268.9
 CGZLOC: Total: 78.3; Sprung: 81.7; Payload: 83.6
 LENGTH: EffWbse: 462.0; Last Wbse: 466.0; HitchLoc[x]: 540.0

SUSPENSION # 1; SuspFlie: ST6T:Su.Rc216sngl ; SuspLoad: 16834.0; SuspKey: 0

AXLE 1 -- Load: 16834.0; AxleLoc[x]: 414.0

AXLE FILES	Lhs	Rhs
SPRING	ST6T:Sp.MTC.Reyco	ST6T:Sp.MTC.Reyco
TIRE	ST6T:T1.XZA11R225	ST6T:T1.XZA11R225
WHLBRK	ST6T:Br.DualsAxle	ST6T:Br.DualsAxle
ALOCK		

SUSPENSION # 2: SuspFile: ST6T:Su.Re2IB48 In : SuppLoad: 30069.0: SuspKey: 1

AXLE 1	Load: 16534.5;	AxleLoc[x]: 462.0
AXLE FILES	Lhs	Rhs
SPRING	ST6T:Sp.MTC.Reyco	ST6T:Sp.MTC.Reyco
TIRE	ST6T:T1.XZA11R225	ST6T:T1.XZA11R225
WHLBRK	ST6T:Br.DualsAxle	ST6T:Br.DualsAxle
ALOCK		

AXLE 2	Load: 16534.5;	AxleLoc[x]: 510.0
AXLE FILES	Lhs	Rhs
SPRING	ST6T:Sp.MTC.Reyco	ST6T:Sp.MTC.Reyco
TIRE	ST6T:T1.XZA11R225	ST6T:T1.XZA11R225
WHLBRK	ST6T:Br.DualsAxle	ST6T:Br.DualsAxle
ALOCK		

 * RTAC STUDY *

 DIRECTIONAL RESPONSE SIMULATION

RTAC tractor-semi (49.5t/109k GCW), configuration 1.3, variation 1.00

OF SPRUNG MASSES = 2
 TOTAL # OF AXLES = 6
 GROSS VEHICLE WEIGHT = 109125.69 LB.
 FORWARD VELOCITY = 62.14 M.P.H

PEAK FRICTIONAL COEFFICIENT = 0.79

ARTICULATION PT #	ON UNIT #	ON UNIT #	TYPE OF CONSTRAINT	ROLL STIFFNESS (IN. LB/DEG)	TYPE OF CONSTRAINT
1	1	1	01 CONVENTIONAL 5TH WHEEL	999999.88	1
2	2	2	02 INVERTED 5TH WHEEL		
			03 PINNACLE HOOK		
			04 KING PIN(RIGID IN ROLL & PITCH)		

CLOSED LOOP PATH FOLLOWER INPUT

DRIVER LAG = 0.0 SEC
 PREVIEW INTERVAL = 0.30 SEC
 CLOSED LOOP TIME = 10.00 SEC
 RAMP-STEER RATE = 2.00 DEG/SEC

STEERING GEAR RATIO = 30.00

STEERING STIFFNESS (IN. LB/DEG) = 11000.00

TIE ROD STIFFNESS (IN. LB/DEG) = 11000.00

MECHANICAL TRAIL (IN) = 1.00

OF POINTS IN PATH TABLE = 4

X (FEET) Y (FEET)

0.0 0.0

RTAC tractor-sem1 (49.5t/109k GCW), configuration 1.3, variation 1.00

UNIT # 1

OF AXLES ON THIS UNIT = 3

WEIGHT OF SPRUNG MASS = 11800.00 LB.

ROLL MOMENT OF INERTIA OF SPRUNG MASS = 26000.00 LB.IN.SEC**2

PITCH MOMENT OF INERTIA OF SPRUNG MASS = 170000.00 LB.IN.SEC**2

YAW MOMENT OF INERTIA OF SPRUNG MASS = 170000.00 LB.IN.SEC**2

HEIGHT OF SPRUNG MASS CG ABOVE GROUND = 44.00 INCHES

AXLE # 1 AXLE # 2 AXLE # 3 AXLE #

LOAD ON EACH AXLE (LB.) 12125.00 18739.00 18739.00

AXLE WEIGHT (LB.) 1200.00 2500.00 2500.00

AXLE ROLL M.I (LB.IN.SEC**2) 3700.00 5100.00 5100.00

X DIST FROM SP MASS CG (IN) 55.00 -105.00 -165.00

HEIGHT OF AXLE C.G. ABOVE GROUND (INCHES) 20.00 20.00 20.00

HEIGHT OF ROLL CENTER ABOVE GROUND (INCHES) 18.26 33.00 33.00

HALF SPRING SPACING (IN) 16.00 19.00 19.00

HALF TRACK - INNER TIRES (IN) 40.00 29.50 29.50

DUAL TIRE SPACING (IN) 0.0 13.00 13.00

STIFFNESS OF EACH TIRE (LB/IN) 4500.00 4500.00 4500.00

ROLL STEER COEFFICIENT 0.0 0.22 0.23

AUX ROLL STIFFNESS (IN.LB/DEG) 3824.00 30000.00 85000.00

SPRING COULOMB FRICTION - PER SPRING (LB) 475.00 1000.00 1000.00

VISCOUS DAMPING PER SPRING (LB.SEC/IN) 22.28 0.0 0.0

SPRING TABLE # 1 2 2

CORNERING FORCE TABLE # 1 1 1

ALIGNING TORQUE TABLE # 1 1 1

RTAC tractor-semi (49.5t/109k GCW), configuration 1.3, variation 1.00

UNIT # 2

OF AXLES ON THIS UNIT = 3

WEIGHT OF SPRUNG MASS = 86625.69 LB.

ROLL MOMENT OF INERTIA OF SPRUNG MASS = 328578.94 LB.IN.SEC**2

PITCH MOMENT OF INERTIA OF SPRUNG MASS = 7278589.00 LB.IN.SEC**2

YAW MOMENT OF INERTIA OF SPRUNG MASS = 7364861.00 LB.IN.SEC**2

HEIGHT OF SPRUNG MASS CG ABOVE GROUND = 85.82 INCHES

AXLE # 4 AXLE # 5 AXLE # 6 AXLE #

LOAD ON EACH AXLE (LB.) 19841.00 19841.00 19841.00

AXLE WEIGHT (LB.) 1500.00 1500.00 1500.00

AXLE ROLL M.I (LB.IN.SEC**2) 4100.00 4100.00 4100.00

X DIST FROM SP MASS CG (IN) -55.04 -151.04 -247.04

HEIGHT OF AXLE C.G. ABOVE GROUND (INCHES) 20.00 20.00 20.00

HEIGHT OF ROLL CENTER ABOVE GROUND (INCHES) 27.00 27.00 27.00

HALF SPRING SPACING (IN) 22.00 22.00 22.00

HALF TRACK - INNER TIRES (IN) 32.50 32.50 32.50

DUAL TIRE SPACING (IN) 13.00 13.00 13.00

STIFFNESS OF EACH TIRE (LB/IN) 4500.00 4500.00 4500.00

ROLL STEER COEFFICIENT 0.23 0.23 0.23

AUX ROLL STIFFNESS (IN.LB/DEG) 9000.00 9000.00 9000.00

SPRING COULOMB FRICTION - PER SPRING (LB) 975.00 975.00 975.00

VISCOUS DAMPING PER SPRING (LB.SEC/IN) 0.0 0.0 0.0

SPRING TABLE # 3 3 3

CORNERING FORCE TABLE # 1 1 1

ALIGNING TORQUE TABLE # 1 1 1

SPRING TABLE # 1

FORCE LB	DEFLECTION INCHES
-20960.00	-15.00
-1170.00	-0.75
-160.00	0.0
1250.00	1.00
2550.00	2.00
3825.00	3.00
7240.00	5.50
11127.50	8.50
20076.50	18.50

SPRING TABLE # 2

FORCE LB	DEFLECTION INCHES
-8107.50	-2.00
-25.00	-0.25
225.00	0.0
625.00	0.25
1355.00	0.50
2375.00	0.75
4475.00	1.00
15086.00	2.25
50753.50	5.00

SPRING TABLE # 3

FORCE LB	DEFLECTION INCHES
-26660.18	-10.00
-97.68	-1.50
-50.00	0.0
1150.00	0.25
3000.00	0.50
5375.00	0.75
39542.85	4.50

CORNERING FORCE TABLE # 1
 ***** *****

LATERAL FORCE VS. SLIP ANGLE

	0.0	1.00	2.00	4.00	8.00	12.00
	1983.00	356.94	634.56	1070.82	1526.91	1804.53
	5967.00	835.38	1611.09	2604.49	3938.22	4355.91
	9441.00	944.10	1793.79	3388.76	5192.68	6789.01

ALIGNING TORQUE TABLE # 1

ALIGNING TORQUE VS. SLIP ANGLE

0.0	1.00	2.00	4.00	8.00	12.00
2000.00	336.00	528.00	660.00	444.00	252.00
3880.00	1020.00	1716.00	2256.00	1728.00	1092.00
5970.00	1764.00	3156.00	4344.00	3240.00	2184.00
7950.00	2484.00	4608.00	6720.00	5304.00	3876.00
9440.00	3000.00	5616.00	8604.00	7104.00	4620.00

RTAC tractor-semi (49.5t/109k GCW), configuration 1.9, variation 1.00

--- LOADED VEHICLE PARAMETERS SUMMARY ---

* Number of units: 2
 * Axle loads were input; payloads were calculated.

UNIT # 1 -- TRKTR; # of Rear Suspensions: 1; Rear HitchLoad: 31609.0
 FILES: Tare: ST6T:Tr.3ax190wb ; Load: ST6T:SL.Tr6.Bt17t ; Hitch: ST6T:HI.5thWheel
 WEIGHT: Total: 19000.0; Sprung: 11800.0; Payload: 0.0
 XINERT: Total: 45964 ; Sprung: 26000 ; Payload: 0
 ZINERT: Total: 379769 ; Sprung: 170000 ; Payload: 0
 CGXLOC: Total: 387609 ; Sprung: 170000 ; Payload: 0
 CGZLOC: Total: 88.8; Sprung: 58.0; Payload: 0.0
 LENGTH: EffWbse: 190.0; Last Wbse: 44.0; Payload: 0.0
 LENGTH: EffWbse: 190.0; Last Wbse: 160.0; HitchLoc[x]: 174.7

SUSPENSION # 0; SuspFile: ST6T:Su.H12kFnt ; SuspLoad: 12125.0; SuspKey: 0

AXLE 1 -- Load: 12125.0; AxleLoc[x]: 0.0
 Axle Files Lhs Rhs
 SPRING : ST6T:Sp.IHref.Frt ST6T:Sp.IHref.Frt
 TIRE : ST6T:T1.XZA11R225 ST6T:T1.XZA11R225
 WHLBRK : ST6T:Br.StrAxle ST6T:Br.StrAxle
 ALOCK :

SUSPENSION # 1; SuspFile: ST6T:Su.f1knw4Bm4 ; SuspLoad: 37478.0; SuspKey: 2

AXLE 1 -- Load: 18739.0; AxleLoc[x]: 160.0
 Axle Files Lhs Rhs
 SPRING : ST6T:Sp.HknRTE440 ST6T:Sp.HknRTE440
 TIRE : ST6T:T1.XZA11R225 ST6T:T1.XZA11R225
 WHLBRK : ST6T:Br.DualsAxle ST6T:Br.DualsAxle
 ALOCK :

AXLE 2 -- Load: 18739.0; AxleLoc[x]: 220.0
 Axle Files Lhs Rhs
 SPRING : ST6T:Sp.HknRTE440 ST6T:Sp.HknRTE440
 TIRE : ST6T:T1.XZA11R225 ST6T:T1.XZA11R225
 WHLBRK : ST6T:Br.DualsAxle ST6T:Br.DualsAxle
 ALOCK :

UNIT # 2 -- SEMI ; # of Rear Suspensions: 3; Rear HitchLoad: 0.0
 FILES: Tare: ST6T:Se.48ft3ax1e ; Load: ST6T:SL.Se3x9t ; Hitch:
 WEIGHT: Total: 91126.0; Sprung: 86625.7; Payload: 78325.7
 XINERT: Total: 389880 ; Sprung: 329579 ; Payload: 244501
 ZINERT: Total: 7650832 ; Sprung: 7278259 ; Payload: 5489307
 CGXLOC: Total: 7701839 ; Sprung: 7364961 ; Payload: 5863099
 CGZLOC: Total: 270.4; Sprung: 263.0; Payload: 256.7
 LENGTH: EffWbse: 414.0; Last Wbse: 86.8; Payload: 88.0
 LENGTH: EffWbse: 414.0; Last Wbse: 510.0; HitchLoc[x]: 540.0

SUSPENSION # 1; SuspFile: ST6T:Su.Rc2185ngl ; SuspLoad: 19841.0; SuspKey: 0

AXLE 1 -- Load: 19841.0; AxleLoc[x]: 318.0

```

Axle Files      Lhs      Rhs
-----
SPRING :      ST6T:Sp.MTC.Reyco      ST6T:Sp.MTC.Reyco
TIRE   :      ST6T:T1.XZA11R225      ST6T:T1.XZA11R225
WHLBRK :      ST6T:Br.DualsAxle      ST6T:Br.DualsAxle
ALOCK  :

```

SUSPENSION # 2; SuspFlle: ST6T:Su.Rc21BSngl ; SubpLoad: 19841.0; SuspKey: 0

AXLE 1 -- Load: 19841.0; AxleLoc[x]: 414.0

```

Axle Files      Lhs      Rhs
-----
SPRING :      ST6T:Sp.MTC.Reyco      ST6T:Sp.MTC.Reyco
TIRE   :      ST6T:T1.XZA11R225      ST6T:T1.XZA11R225
WHLBRK :      ST6T:Br.DualsAxle      ST6T:Br.DualsAxle
ALOCK  :

```

SUSPENSION # 3; SuspFlle: ST6T:Su.Rc21BSngl ; SubpLoad: 19841.0; SuspKey: 0

AXLE 1 -- Load: 19841.0; AxleLoc[x]: 510.0

```

Axle Files      Lhs      Rhs
-----
SPRING :      ST6T:Sp.MTC.Reyco      ST6T:Sp.MTC.Reyco
TIRE   :      ST6T:T1.XZA11R225      ST6T:T1.XZA11R225
WHLBRK :      ST6T:Br.DualsAxle      ST6T:Br.DualsAxle
ALOCK  :

```

 * RTAC STUDY *

 DIRECTIONAL RESPONSE SIMULATION

RTAC tractor-semi (57.5t/127k GCW), configuration 1.4, variation 1.00

OF SPRUNG MASSES = 2
 TOTAL # OF AXLES = 7
 GROSS VEHICLE WEIGHT = 128966.63 LB.
 FORWARD VELOCITY = 62.14 M.P.H

PEAK FRICTIONAL COEFFICIENT = 0.78

ARTICULATION PT #	ON UNIT #	DISTANCE AHEAD OF SPRUNG MASS C.G. (INCHES)	HEIGHT BELOW SPRUNG MASS C.G. (INCHES)	ROLL STIFFNESS (IN.LB/DEG)	TYPE OF CONSTRAINT
1	1	-118.72	0.0	999999.88	r
2	2	236.94	49.28		

TYPE OF CONSTRAINT : 01 CONVENTIONAL 5TH WHEEL
 02 INVERTED 5TH WHEEL
 03 PINTLE HOOK
 04 KING PIN(RIGID IN ROLL & PITCH)

CLOSED LOOP PATH FOLLOWER INPUT

DRIVER LAG = 0.0 SEC
 PREVIEW INTERVAL = 0.30 SEC
 CLOSED LOOP TIME = 10.00 SEC
 RAMP-STEER RATE = 2.00 DEG/SEC

STEERING GEAR RATIO = 30.00

STEERING STIFFNESS (IN.LB/DEG) = 11000.00

TIE ROD STIFFNESS (IN.LB/DEG) = 11000.00

MECHANICAL TRAIL (IN) = 1.00

OF POINTS IN PATH TABLE = 4

X (FEET) Y (FEET)

0.0 0.0

RTAC tractor-semt (57.5t/127k GCW), configuration 1.4, variation 1.00

OF AXLES ON THIS UNIT = 3
UNIT # 1

WEIGHT OF SPRUNG MASS = 11800.00 LB.

ROLL MOMENT OF INERTIA OF SPRUNG MASS = 26000.00 LB.IN.SEC**2

PITCH MOMENT OF INERTIA OF SPRUNG MASS = 170000.00 LB.IN.SEC**2

YAW MOMENT OF INERTIA OF SPRUNG MASS = 170000.00 LB.IN.SEC**2

HEIGHT OF SPRUNG MASS CG ABOVE GROUND = 44.00 INCHES

AXLE # 1 AXLE # 2 AXLE # 3 AXLE #

LOAD ON EACH AXLE (LB.) 12125.00 18739.00 18739.00 18739.00

AXLE WEIGHT (LB.) 1200.00 2500.00 2500.00 2500.00

AXLE ROLL M.1 (LB.IN.SEC**2) 3700.00 5100.00 5100.00 5100.00

X DIST FROM SP MASS CG (IN) 55.00 -105.00 -165.00

HEIGHT OF AXLE C.G. ABOVE GROUND (INCHES) 20.00 20.00 20.00

HEIGHT OF ROLL CENTER ABOVE GROUND (INCHES) 18.25 33.00 33.00

HALF SPRING SPACING (IN) 16.00 19.00 19.00

HALF TRACK - INNER TIRES (IN) 40.00 28.50 28.50

DUAL TIRE SPACING (IN) 0.0 13.00 13.00

STIFFNESS OF EACH TIRE (LB/IN) 4500.00 4500.00 4500.00

ROLL STEER COEFFICIENT 0.0 0.22 0.23

AUX ROLL STIFFNESS (IN.LB/DEG) 3624.00 30000.00 85000.00

SPRING COULOMB FRICTION - PER SPRING (LB) 475.00 1000.00 1000.00

VISCOUS DAMPING PER SPRING (LB.SEC/IN) 22.26 0.0 0.0

SPRING TABLE # 1 2 2

CORNERING FORCE TABLE # 1 1 1

ALIGNING TORQUE TABLE # 1 1 1

RTAC tractor-semi (57.5t/127k GCW), configuration 1.4, variation 1.00

UNIT # 2

OF AXLES ON THIS UNIT = 4

WEIGHT OF SPRUNG MASS = 104966.63 LB.

ROLL MOMENT OF INERTIA OF SPRUNG MASS = 450008.56 LB.IN.SEC**2

PITCH MOMENT OF INERTIA OF SPRUNG MASS = 8810189.00 LB.IN.SEC**2

YAW MOMENT OF INERTIA OF SPRUNG MASS = 8899723.00 LB.IN.SEC**2

HEIGHT OF SPRUNG MASS CG ABOVE GROUND = 93.28 INCHES

AXLE # 4 AXLE # 5 AXLE # 6 AXLE # 7 AXLE #
***** ***** ***** ***** *****

LOAD ON EACH AXLE (LB.) 19841.00 19841.00 19841.00 19841.00 19841.00

AXLE WEIGHT (LB.) 1500.00 1500.00 1500.00 1500.00 1500.00

AXLE ROLL M.I (LB.IN.SEC**2) 4100.00 4100.00 4100.00 4100.00 4100.00

X DIST FROM SP MASS CG (IN) 68.84 -45.06 -159.08 -279.06

HEIGHT OF AXLE C.G. ABOVE GROUND (INCHES) 20.00 20.00 20.00 20.00

HEIGHT OF ROLL CENTER ABOVE GROUND (INCHES) 27.00 27.00 27.00 27.00

HALF SPRING SPACING (IN) 22.00 22.00 22.00 22.00

HALF TRACK - INNER TIRES (IN) 32.50 32.50 32.50 32.50

DUAL TIRE SPACING (IN) 19.00 19.00 19.00 19.00

STIFFNESS OF EACH TIRE (LB/IN) 4500.00 4500.00 4500.00 4500.00

ROLL STEER COEFFICIENT 0.23 0.23 0.23 0.23

AUX ROLL STIFFNESS (IN.LB/DEG) 9000.00 9000.00 9000.00 9000.00

SPRING COULOMB FRICTION - PER SPRING (LB) 975.00 975.00 975.00 975.00

VISCOUS DAMPING PER SPRING (LB.SEC/IN) 0.0 0.0 0.0 0.0

SPRING TABLE # 3 3 3 3

CORNERING FORCE TABLE # 1 1 1 1

ALIGNING TORQUE TABLE # 1 1 1 1

SPRING TABLE # 1

FORCE LB	DEFLECTION INCHES
-20550.00	-15.00
-1170.00	-0.75
-150.00	0.0
1250.00	1.00
2550.00	2.00
3825.00	3.00
7240.00	5.50
11127.50	8.50
20076.50	15.50

SPRING TABLE # 2

FORCE LB	DEFLECTION INCHES
-8107.50	-2.00
-25.00	-0.25
225.00	0.0
625.00	0.25
1355.00	0.50
2375.00	0.75
4475.00	1.00
19086.00	2.25
50753.50	5.00

SPRING TABLE # 3

FORCE LB	DEFLECTION INCHES
-26660.15	-10.00
-97.65	-1.50
-50.00	0.0
1150.00	0.25
3000.00	0.50
5375.00	0.75
39542.55	4.50

CORNERING FORCE TABLE # 1
 ***** *****

LATERAL FORCE VS. SLIP ANGLE

0.0	1.00	2.00	4.00	8.00	12.00
1983.00	356.94	634.56	1070.82	1526.91	1804.53
5967.00	636.38	1611.09	2604.49	3938.22	4355.91
9441.00	944.10	1793.79	3398.76	5192.55	5759.01

ALIGNING TORQUE TABLE # 1
 ***** *****

ALIGNING TORQUE VS. SLIP ANGLE

0.0	1.00	2.00	4.00	8.00	12.00
2000.00	336.00	528.00	860.00	1444.00	2522.00
3980.00	1020.00	1716.00	2256.00	3728.00	5092.00
5970.00	1764.00	3156.00	4844.00	7240.00	10184.00
7950.00	2484.00	4608.00	6720.00	10304.00	15576.00
9440.00	3000.00	5616.00	8604.00	13104.00	19620.00

RTAC tractor-semi (87.5t/127k GCW), configuration 1.4, variation 1.00

--- LOADED VEHICLE PARAMETERS SUMMARY ---

* Number of units: 2
 * Axle loads were input; payloads were calculated.

UNIT # 1 -- TRKTR; # of Rear Suspensions: 1; Rear HitchLoad: 31603.0
 FILES: Tare: ST6T:Tr.3ax190wb ; Load: ST6T:SL.Tr5.5t17t ; Hitch: ST6T:HI.BthWhee
 WEIGHT: Total: 18000.0; Sprung: 11800.0; Payload: 0.0
 XINERT: Total: 45964 ; Sprung: 26000 ; Payload: 0
 YINERT: Total: 379769 ; Sprung: 170000 ; Payload: 0
 ZINERT: Total: 387605 ; Sprung: 170000 ; Payload: 0
 CGXLOC: Total: 66.8; Sprung: 68.0; Payload: 0.0
 CGZLOC: Total: 36.7; Sprung: 44.0; Payload: 0.0
 LENGTH: EffWbse: 190.0; Last Wbse: 190.0; HitchLoc[x]: 174.7

SUSPENSION # 0; SuspFile: ST6T:Su.JH12KFrnt ; SuppLoad: 12125.0; SuspKey: 0

AXLE 1 -- Load: 12125.0; AxleLoc[x]: 0.0 Rhs
 Axle Files Lhs
 SPRING : ST6T:Sp.IHref.Frt ST6T:Sp.IHref.Frt
 TIRE : ST6T:T1.XZA11R225 ST6T:T1.XZA11R225
 WHLBRK : ST6T:Br.StrAxle ST6T:Br.StrAxle
 ALOCK :

SUSPENSION # 1; SuspFile: ST6T:Su.Mknk4 ; SuppLoad: 37478.0; SuspKey: 2

UNIT # 2 -- SEMI ; # of Rear Suspensions: 4; Rear HitchLoad: 0.0
 FILES: Tare: ST6T:Se.48ft4axle ; Load: ST6T:SL.Se4x8t ; Hitch:
 WEIGHT: Total: 110987.0; Sprung: 104966.6; Payload: 93166.6
 XINERT: Total: 545355 ; Sprung: 450008 ; Payload: 351790
 YINERT: Total: 9294593 ; Sprung: 8810189 ; Payload: 6814092
 ZINERT: Total: 9281640 ; Sprung: 8869723 ; Payload: 6880719
 CGXLOC: Total: 242.5; Sprung: 236.9; Payload: 228.3
 CGZLOC: Total: 69.3; Sprung: 69.3; Payload: 96.1
 LENGTH: EffWbse: 339.0; Last Wbse: 510.0; HitchLoc[x]: 540.0

SUSPENSION # 1; SuspFile: ST6T:Su.Rc21BSngl ; SuppLoad: 19841.0; SuspKey: 0

AXLE 1 -- Load: 18739.0; AxleLoc[x]: 160.0 Rhs
 Axle Files Lhs
 SPRING : ST6T:Sp.HknRTE440 ST6T:Sp.HknRTE440
 TIRE : ST6T:T1.XZA11R225 ST6T:T1.XZA11R225
 WHLBRK : ST6T:Br.DualsAxle ST6T:Br.DualsAxle
 ALOCK :

SUSPENSION # 2; SuspFile: ST6T:Su.Rc21BSngl ; SuppLoad: 19841.0; SuspKey: 0

AXLE 2 -- Load: 18739.0; AxleLoc[x]: 220.0 Rhs
 Axle Files Lhs
 SPRING : ST6T:Sp.HknRTE440 ST6T:Sp.HknRTE440
 TIRE : ST6T:T1.XZA11R225 ST6T:T1.XZA11R225
 WHLBRK : ST6T:Br.DualsAxle ST6T:Br.DualsAxle
 ALOCK :

AXLE 1 -- Load: 19841.0; AxleLoc[x]: 168.0

```

Axle Files      Lhs      Rhs
-----
SPRING :      ST6T:Sp.MTC.Reyco      ST6T:Sp.MTC.Reyco
TIRE    :      ST6T:T1.XZA1R225      ST6T:T1.XZA1R225
WHLBRK :      ST6T:Br.DualsAxle      ST6T:Br.DualsAxle
ALOCK   :

```

SUSPENSION # 2; SuspFile: ST6T:Su.Rc21BSng1 ; SuspLoad: 19841.0; SuspKey: 0

```

AXLE 1  --  Load: 19841.0;  AxleLoc[x]: 282.0
Axle Files      Lhs      Rhs
-----
SPRING :      ST6T:Sp.MTC.Reyco      ST6T:Sp.MTC.Reyco
TIRE    :      ST6T:T1.XZA1R225      ST6T:T1.XZA1R225
WHLBRK :      ST6T:Br.DualsAxle      ST6T:Br.DualsAxle
ALOCK   :

```

SUSPENSION # 3; SuspFile: ST6T:Su.Rc21BSng1 ; SuspLoad: 19841.0; SuspKey: 0

```

AXLE 1  --  Load: 19841.0;  AxleLoc[x]: 396.0
Axle Files      Lhs      Rhs
-----
SPRING :      ST6T:Sp.MTC.Reyco      ST6T:Sp.MTC.Reyco
TIRE    :      ST6T:T1.XZA1R225      ST6T:T1.XZA1R225
WHLBRK :      ST6T:Br.DualsAxle      ST6T:Br.DualsAxle
ALOCK   :

```

SUSPENSION # 4; SuspFile: ST6T:Su.Rc21BSng1 ; SuspLoad: 19841.0; SuspKey: 0

```

AXLE 1  --  Load: 19841.0;  AxleLoc[x]: 510.0
Axle Files      Lhs      Rhs
-----
SPRING :      ST6T:Sp.MTC.Reyco      ST6T:Sp.MTC.Reyco
TIRE    :      ST6T:T1.XZA1R225      ST6T:T1.XZA1R225
WHLBRK :      ST6T:Br.DualsAxle      ST6T:Br.DualsAxle
ALOCK   :

```

RTAC tractor-semi (48.5t/107k GCW), configuration 1.5, variation 1.00

UNIT # 1

OF AXLES ON THIS UNIT = 3

WEIGHT OF SPRUNG MASS = 11800.00 LB.

ROLL MOMENT OF INERTIA OF SPRUNG MASS = 26000.00 LB.IN.SEC**2

PITCH MOMENT OF INERTIA OF SPRUNG MASS = 170000.00 LB.IN.SEC**2

YAW MOMENT OF INERTIA OF SPRUNG MASS = 170000.00 LB.IN.SEC**2

HEIGHT OF SPRUNG MASS CG ABOVE GROUND = 44.00 INCHES

AXLE # 1 AXLE # 2 AXLE # 3 AXLE #
***** ***** ***** ***** ***** ***** ***** ***** ***** *****

LOAD ON EACH AXLE (LB.) 12125.00 18739.00 18739.00 18739.00

AXLE WEIGHT (LB.) 1200.00 2500.00 2500.00 2500.00

AXLE ROLL M.I (LB.IN.SEC**2) 3700.00 5100.00 5100.00 5100.00

X DIST FROM SP MASS CG (IN) 55.00 -105.00 -185.00

HEIGHT OF AXLE C.G. ABOVE GROUND (INCHES) 20.00 20.00 20.00

HEIGHT OF ROLL CENTER ABOVE GROUND (INCHES) 18.25 33.00 33.00

ON HALF SPRING SPACING (IN) 16.00 18.00 18.00

HALF TRACK - INNER TIRES (IN) 40.00 29.50 29.50

DUAL TIRE SPACING (IN) 0.0 13.00 13.00

STIFFNESS OF EACH TIRE (LB/IN) 4500.00 4500.00 4500.00

ROLL STEER COEFFICIENT 0.0 0.22 0.23

AUX ROLL STIFFNESS (IN.LB/DEG) 3824.00 30000.00 85000.00

SPRING COULOMB FRICTION - PER SPRING (LB) 475.00 1000.00 1000.00

VISCOUS DAMPING PER SPRING (LB.SEC/IN) 22.26 0.0 0.0

SPRING TABLE # 1 2 2

CORNERING FORCE TABLE # 1 1 1

ALIGNING TORQUE TABLE # 1 1 1

RTAC tractor-semi (49.5t/107k GCW), configuration 1.5, variation 1.00

UNIT # 2

OF AXLES ON THIS UNIT = 3

WEIGHT OF SPRUNG MASS = 84421.88 LB.

ROLL MOMENT OF INERTIA OF SPRUNG MASS = 316384.25 LB.IN.SEC**2

PITCH MOMENT OF INERTIA OF SPRUNG MASS = 7088422.00 LB.IN.SEC**2

YAW MOMENT OF INERTIA OF SPRUNG MASS = 7166929.00 LB.IN.SEC**2

HEIGHT OF SPRUNG MASS CG ABOVE GROUND = 88.19 INCHES

AXLE # 4 AXLE # 5 AXLE # 6 AXLE #

LOAD ON EACH AXLE (LB.) 18841.00 18739.00 18739.00

AXLE WEIGHT (LB.) 1800.00 1800.00 1500.00

AXLE ROLL M.I (LB.IN.SEC**2) 4100.00 4100.00 4100.00

X DIST FROM SP MASS CG (IN) 24.71 -215.29 -263.29

HEIGHT OF AXLE C.G. ABOVE GROUND (INCHES) 20.00 20.00 20.00

HEIGHT OF ROLL CENTER ABOVE GROUND (INCHES) 29.00 27.00 27.00

HALF SPRING SPACING (IN) 22.00 22.00 22.00

HALF TRACK - INNER TIRES (IN) 32.50 32.50 32.50

DUAL TIRE SPACING (IN) 13.00 13.00 13.00

STIFFNESS OF EACH TIRE (LB/IN) 4500.00 4500.00 4500.00

ROLL STEER COEFFICIENT 0.0 0.23 0.23

AUX ROLL STIFFNESS (IN.LB/DEG) 60000.00 9000.00 9000.00

SPRING COULOMB FRICTION - PER SPRING (LB)

VISCOUS DAMPING PER SPRING (LB.SEC/IN)

SPRING TABLE # 3 4 4

CORNERING FORCE TABLE # 1 1 1

ALIGNING TORQUE TABLE # 1 1 1

SPRING TABLE # 1
***** *****

FORCE LB	DEFLECTION INCHES
-20850.00	-15.00
-1170.00	-0.75
-150.00	0.0
1250.00	1.00
2550.00	2.00
3825.00	3.00
7240.00	5.50
11127.50	6.50
20076.50	15.50

SPRING TABLE # 2

FORCE LB	DEFLECTION INCHES
-8107.50	-2.00
-25.00	-0.25
225.00	0.0
625.00	0.25
1355.00	0.50
2375.00	0.75
4475.00	1.00
19086.00	2.25
50753.50	5.00

SPRING TABLE # 3

FORCE LB	DEFLECTION INCHES
-41675.00	-2.00
9300.00	-0.75
10600.00	-0.25
11137.50	0.0
11662.50	0.25
12775.00	0.75
13387.50	1.00
43406.25	2.50

SPRING TABLE # 4

FORCE LB	DEFLECTION INCHES
-26660.15	-10.00
-97.65	-1.50
-50.00	0.0
1150.00	0.25
3000.00	0.50
5375.00	0.75
39842.85	4.50

CORNERING FORCE TABLE # 1
 ***** *****

LATERAL FORCE VS. SLIP ANGL

0.0	1.00	2.00	4.00	8.00	12.00
1989.00	356.94	634.56	1070.82	1826.91	1804.53
5967.00	635.38	1611.09	2804.48	3938.22	4358.91
9441.00	844.10	1793.79	3388.76	5192.55	5759.01

ALIGNING TORQUE TABLE # 1

ALIGNING TORQUE VS. SLIP ANGLE

	0.0	1.00	2.00	4.00	8.00	12.00
2000.00	336.00	526.00	660.00	444.00	262.00	
3980.00	1020.00	1716.00	2286.00	1726.00	1082.00	
5970.00	1764.00	3156.00	4344.00	3240.00	2184.00	
7950.00	2484.00	4608.00	6720.00	5304.00	3576.00	
9440.00	3000.00	5616.00	8604.00	7104.00	4620.00	

RTAC tractor-semi (48.5t/107k GCW), configuration 1.5, variation 1.00

--- LOADED VEHICLE PARAMETERS SUMMARY ---

* Number of units: 2

* Axle loads were input; payloads were calculated.

UNIT # 1 -- TRKTR; # of Rear Suspensions: 1; Rear HitchLoad: 31603.0
 FILES: Tare: ST6T:Tr.3ax190wb ; Load: ST6T:SL.1r5.5t17t ; Hitch: ST6T:HI.5thWheel
 WEIGHT: Total: 18000.0 ; Sprung: 11800.0 ; Payload: 0.0
 XINERT: Total: 45964 ; Sprung: 26000 ; Payload: 0
 YINERT: Total: 379769 ; Sprung: 170000 ; Payload: 0
 ZINERT: Total: 387608 ; Sprung: 170000 ; Payload: 0
 CGXLOC: Total: 88.8 ; Sprung: 85.0 ; Payload: 0.0
 CGZLOC: Total: 35.7 ; Sprung: 44.0 ; Payload: 0.0
 LENGTH: EffWlbase: 190.0 ; Last Wlbase: 190.0 ; HitchLoc[x]: 174.7

SUSPENSION # 0; SuspFile: ST6T:Su.IH2kFrnt ; SuspLoad: 12125.0; SuspKey: 0

AXLE 1 -- Load: 12125.0; AxleLoc[x]: 0.0 Rhs
 Axle Files Lhs
 SPRING ; ST6T:Sp.IHrnf.Frt ST6T:Sp.IHrnf.Frt
 TIRE ; ST6T:T1.XZA11R228 ST6T:T1.XZA11R228
 WHLBRK ; ST6T:Br.StrAxle ST6T:Br.StrAxle
 ALOCK ;

SUSPENSION # 1; SuspFile: ST6T:Su.HknWkBrM44 ; SuspLoad: 37478.0; SuspKey: 2

AXLE 1 -- Load: 18739.0; AxleLoc[x]: 160.0 Rhs
 Axle Files Lhs
 SPRING ; ST6T:Sp.HknRTE440 ST6T:Sp.HknRTE440
 TIRE ; ST6T:T1.XZA11R228 ST6T:T1.XZA11R228
 WHLBRK ; ST6T:Br.DualsAxle ST6T:Br.DualsAxle
 ALOCK ;

AXLE 2 -- Load: 18739.0; AxleLoc[x]: 220.0 Rhs

Axle Files Lhs
 SPRING ; ST6T:Sp.HknRTE440 ST6T:Sp.HknRTE440
 TIRE ; ST6T:T1.XZA11R228 ST6T:T1.XZA11R228
 WHLBRK ; ST6T:Br.DualsAxle ST6T:Br.DualsAxle
 ALOCK ;

UNIT # 2 -- SEMI ; # of Rear Suspensions: 2; Rear HitchLoad: 0.0
 FILES: Tare: ST6T:Se.48ftBelly ; Load: ST6T:SL.5e9t17t ; Hitch:
 WEIGHT: Total: 89922.0; Sprung: 84421.9; Payload: 73621.9
 XINERT: Total: 375709 ; Sprung: 316384 ; Payload: 235677
 YINERT: Total: 7683667 ; Sprung: 7088422 ; Payload: 5342302
 ZINERT: Total: 7637449 ; Sprung: 7186928 ; Payload: 9437268
 CGXLOC: Total: 254.4 ; Sprung: 246.7 ; Payload: 239.2
 CGZLOC: Total: 81.9 ; Sprung: 85.2 ; Payload: 87.3
 LENGTH: EffWlbase: 394.6 ; Last Wlbase: 486.0 ; HitchLoc[x]: 540.0

SUSPENSION # 1; SuspFile: ST6T:Su.A9B17.24S ; SuspLoad: 19841.0; SuspKey: 0

AXLE 1 -- Load: 19841.0; AxleLoc[x]: 222.0 Rhs

```

Axle Files
-----
Lhs                                     Rhs
SPRING :                               ST6T:Sp.AR9517.24
TIRE   :                               ST6T:T1.XZA11R225
WHLBRK :                               ST6T:Br.DualsAxle
ALOCK  :

```

SUSPENSION # 2; SuppFile: ST6T:Su.Rc2184B In ; SusplLoad: 37478.0; SuppKey: 1

```

AXLE 1 -- Load: 16739.0; AxleLoc[x]: 462.0
Axle Files
-----
Lhs                                     Rhs
SPRING :                               ST6T:Sp.MTC.Reyco
TIRE   :                               ST6T:T1.XZA11R225
WHLBRK :                               ST6T:Br.DualsAxle
ALOCK  :

```

```

AXLE 2 -- Load: 18739.0; AxleLoc[x]: 510.0
Axle Files
-----
Lhs                                     Rhs
SPRING :                               ST6T:Sp.MTC.Reyco
TIRE   :                               ST6T:T1.XZA11R225
WHLBRK :                               ST6T:Br.DualsAxle
ALOCK  :

```

 * RTAC STUDY *

 DIRECTIONAL RESPONSE SIMULATION

RTAC 8 axle C-train Doubles (48t/108k GCW), conf. 2.1, var. 1.00

OF SPRUNG MASSES = 4
 TOTAL # OF AXLES = 8
 GROSS VEHICLE WEIGHT = 108024.88 LB.
 FORWARD VELOCITY = 62.14 M.P.H

PEAK FRICTIONAL COEFFICIENT = 0.78

ARTICULATION PT #	ON UNIT #	DISTANCE AHEAD OF SPRUNG MASS C.G. (INCHES)	HEIGHT BELOW SPRUNG MASS C.G. (INCHES)	ROLL STIFFNESS (IN.LB/DEG)	TYPE OF CONSTRAINT
ARTICULATION PT # 1	ON UNIT # 1	-131.30	0.0	99999.88	1
ARTICULATION PT # 2	ON UNIT # 2	141.87	36.78		
ARTICULATION PT # 2	ON UNIT # 2	-188.33	46.26	28899.98	1
ARTICULATION PT # 3	ON UNIT # 3	72.00	9.50		
ARTICULATION PT # 3	ON UNIT # 3	0.0	0.0	99999.88	1
ARTICULATION PT # 4	ON UNIT # 4	141.43	36.83		

LINKED ARTICULATION: GAIN: 0.001 STIFFNESS: 1000000.000 (IN-LB/DEG GAMMA2)

TYPE OF CONSTRAINT : 01 CONVENTIONAL 5TH WHEEL
 02 INVERTED 5TH WHEEL
 03 PINTLE HOOK
 04 KING PIN(RIGID IN ROLL & PITCH)

CLOSED LOOP PATH FOLLOWER INPUT

DRIVER LAG = 0.0 SEC
 PREVIEW INTERVAL = 0.30 SEC
 CLOSED LOOP TIME = 10.00 SEC
 RAMP-STEER RATE = 2.00 DEG/SEC

STEERING GEAR RATIO = 30.00

STEERING STIFFNESS (IN.LB/DEG) * 11000.00

TIE ROD STIFFNESS (IN.LB/DEG) * 11000.00

MECHANICAL TRAIL (IN) * 1.00

OF POINTS IN PATH TABLE * 4

X (FEET)	Y (FEET)
0.0	0.0
45.00	0.0
50.00	0.0
1500.00	0.0

RTAC B axle C-train Doubles (49t/108k GCW), conf. 2.1, var. 1.00

UNIT # 1

OF AXLES ON THIS UNIT = 3

WEIGHT OF SPRUNG MASS = 11800.00 LB.

ROLL MOMENT OF INERTIA OF SPRUNG MASS = 26000.00 LB.IN.SEC**2

PITCH MOMENT OF INERTIA OF SPRUNG MASS = 170000.00 LB.IN.SEC**2

YAW MOMENT OF INERTIA OF SPRUNG MASS = 170000.00 LB.IN.SEC**2

HEIGHT OF SPRUNG MASS CG ABOVE GROUND = 44.00 INCHES

AXLE # 1 AXLE # 2 AXLE # 3 AXLE #

LOAD ON EACH AXLE (LB.) 9921.00 12676.50 12676.50

AXLE WEIGHT (LB.) 1200.00 2800.00 2000.00

AXLE ROLL M.I (LB.IN.SEC**2) 3700.00 5100.00 5100.00

X DIST FROM SP MASS CG (IN) 55.00 -105.00 -165.00

HEIGHT OF AXLE C.G. ABOVE GROUND (INCHES) 20.00 20.00 20.00

HEIGHT OF ROLL CENTER ABOVE GROUND (INCHES) 18.25 33.00 33.00

CO HALF SPRING SPACING (IN) 16.00 19.00 19.00

HALF TRACK - INNER TIRES (IN) 40.00 29.50 29.50

DUAL TIRE SPACING (IN) 0.0 13.00 13.00

STIFFNESS OF EACH TIRE (LB/IN) 4500.00 4500.00 4800.00

ROLL STEER COEFFICIENT 0.0 0.22 0.23

AUX ROLL STIFFNESS (IN.LB/DEG) 3824.00 30000.00 85000.00

SPRING COULOMB FRICTION - PER SPRING (LB) 475.00 1000.00 1000.00

VISCOUS DAMPING PER SPRING (LB.SEC/IN) 22.26 0.0 0.0

SPRING TABLE # 1 2 2

CORNERING FORCE TABLE # 1 1 1

ALIGNING TORQUE TABLE # 1 1 1

RTAC 8 axle C-train Doubles (49t/108k GCW), conf. 2.1, var. 1.00

UNIT # 2

OF AXLES ON THIS UNIT = 2

WEIGHT OF SPRUNG MASS = 40728.00 LB.

ROLL MOMENT OF INERTIA OF SPRUNG MASS = 144110.88 LB.IN.SEC**2

PITCH MOMENT OF INERTIA OF SPRUNG MASS = 1102684.00 LB.IN.SEC**2

YAW MOMENT OF INERTIA OF SPRUNG MASS = 1154602.00 LB.IN.SEC**2

HEIGHT OF SPRUNG MASS CG ABOVE GROUND = 80.78 INCHES

AXLE # 4 AXLE # 5 AXLE # ***** ***** ***** ***** *****

LOAD ON EACH AXLE (LB.) 13227.50 13227.50

AXLE WEIGHT (LB.) 1500.00 1500.00

AXLE ROLL M.I (LB.IN.SEC**2) 4100.00 4100.00

X DIST FROM SP MASS CG (IN) -80.33 -128.33

HEIGHT OF AXLE C.G. ABOVE GROUND (INCHES) 20.00 20.00

HEIGHT OF ROLL CENTER ABOVE GROUND (INCHES) 27.00 27.00

HALF SPRING SPACING (IN) 22.00 22.00

HALF TRACK - INNER TIRES (IN) 32.50 32.50

DUAL TIRE SPACING (IN) 13.00 13.00

STIFFNESS OF EACH TIRE (LB/IN) 4500.00 4500.00

ROLL STEER COEFFICIENT 0.23 0.23

AUX ROLL STIFFNESS (IN.LB/DEG) 9000.00 9000.00

SPRING COULOMB FRICTION - PER SPRING (LB) 975.00 975.00

VISCOUS DAMPING PER SPRING (LB.SEC/IN) 9.0 0.0

SPRING TABLE # 3 3

CORNERING FORCE TABLE # 1 1

ALIGNING TORQUE TABLE # 1 1

RTAC 8 axle C-train Doubles (49t/108k GCM), conf. 2.1, var. 1.00

UNIT # 3

OF AXLES ON THIS UNIT = 1

WEIGHT OF SPRUNG MASS = 1000.00 LB.

ROLL MOMENT OF INERTIA OF SPRUNG MASS = 10000.00 LB.IN.SEC**2

PITCH MOMENT OF INERTIA OF SPRUNG MASS = 5000.00 LB.IN.SEC**2

YAW MOMENT OF INERTIA OF SPRUNG MASS = 6000.00 LB.IN.SEC**2

HEIGHT OF SPRUNG MASS CG ABOVE GROUND = 44.00 INCHES

AXLE # 6 AXLE # *****

LOAD ON EACH AXLE (LB.) 19841.00

AXLE WEIGHT (LB.) 1500.00

AXLE ROLL M.1 (LB.IN.SEC**2) 4100.00

X DIST FROM SP MASS CG (IN) 0.0

HEIGHT OF AXLE C.G. ABOVE GROUND (INCHES) 20.00

HEIGHT OF ROLL CENTER ABOVE GROUND (INCHES) 27.00

70 HALF SPRING SPACING (IN) 22.00

HALF TRACK - INNER TIRES (IN) 32.80

DUAL TIRE SPACING (IN) 13.00

STIFFNESS OF EACH TIRE (LB/IN) 4800.00

ROLL STEER COEFFICIENT 0.23

AUX ROLL STIFFNESS (IN.LB/DEG) 9000.00

SPRING COULOMB FRICTION - PER SPRING (LB) 975.00

VISCOUS DAMPING PER SPRING (LB.SEC/IN) 0.0

SPRING TABLE # 3

CORNERING FORCE TABLE # 1

ALIGNING TORQUE TABLE # 1

AXLE 6 IS SELF STEERING

PRIMARY STIFFNESS, IN-LB/DEG: 400000.00
COULOMB FRICTION, IN-LB: 15000.00
MECHANICAL TRAIL, INCHES: 6.00

STEERING TORQUE AND DISPLACEMENT BOUNDRIES

TORQUE, IN-LB	ANGLE, DEG
-56700.00	-30.000
-13200.00	-1.000
-400.00	-0.500
0.0	0.0
400.00	0.500
13200.00	1.000
56700.00	30.000

RTAC 8 axle C-train Doubles (49t/108k GCW), conf. 2.1, var. 1.00

UNIT # 4

OF AXLES ON THIS UNIT = 2
 WEIGHT OF SPRUNG MASS = 40756.00 LB.
 ROLL MOMENT OF INERTIA OF SPRUNG MASS = 144423.06 LB.IN.SEC**2
 PITCH MOMENT OF INERTIA OF SPRUNG MASS = 1104543.00 LB.IN.SEC**2
 YAW MOMENT OF INERTIA OF SPRUNG MASS = 1156450.00 LB.IN.SEC**2
 HEIGHT OF SPRUNG MASS CG ABOVE GROUND = 60.83 INCHES

AXLE # 7 AXLE # 8 AXLE #
 ***** ***** ***** ***** ***** ***** ***** ***** *****

LOAD ON EACH AXLE (LB.) 13227.50 13227.50

AXLE WEIGHT (LB.) 1500.00 1500.00

AXLE ROLL M.I (LB.IN.SEC**2) 4100.00 4100.00

X DIST FROM SP MASS CG (IN) -80.57 -128.57

HEIGHT OF AXLE C.G. ABOVE GROUND (INCHES) 20.00 20.00

HEIGHT OF ROLL CENTER ABOVE GROUND (INCHES) 27.00 27.00

HALF SPRING SPACING (IN) 22.00 22.00

HALF TRACK - INNER TIRES (IN) 32.50 32.50

DUAL TIRE SPACING (IN) 13.00 13.00

STIFFNESS OF EACH TIRE (LB/IN) 4500.00 4500.00

ROLL STEER COEFFICIENT 0.23 0.23

AUX ROLL STIFFNESS (IN.LB/DEG) 9000.00 9000.00

SPRING COULOMB FRICTION - PER SPRING (LB) 875.00 875.00

VISCOUS DAMPING PER SPRING (LB.SEC/IN) 0.0 0.0

SPRING TABLE # 3 3

CORNERING FORCE TABLE # 1 1

ALIGNING TORQUE TABLE # 1 1

SPRING TABLE # 1

FORCE LB	DEFLECTION INCHES
-20550.00	-15.00
-1170.00	-0.75
-150.00	0.0
1250.00	1.00
2550.00	2.00
3825.00	3.00
7240.00	5.50
11127.50	8.50
20076.50	15.50

SPRING TABLE # 2

FORCE LB	DEFLECTION INCHES
-8107.50	-2.00
-25.00	-0.25
225.00	0.0
625.00	0.25
1355.00	0.50
2375.00	0.75
4475.00	1.00
19086.00	2.25
50753.50	5.00

SPRING TABLE # 3

FORCE LB	DEFLECTION INCHES
-26660.15	-10.00
-97.65	-1.50
-50.00	0.0
1150.00	0.25
3000.00	0.50
5375.00	0.75
39542.85	4.50

CORNERING FORCE TABLE # 1
 ***** *****

LATERAL FORCE VS. SLIP ANGLE

	0.0	1.00	2.00	4.00	8.00	12.00
	1883.00	356.84	634.58	1070.82	1526.91	1804.53
	5967.00	835.38	1611.09	2804.49	3938.22	4355.81
	8441.00	944.10	1793.79	3398.76	5182.55	8759.01

ALIGNING TORQUE TABLE # 1

ALIGNING TORQUE VS. SLIP ANGLE

0.0	1.00	2.00	4.00	8.00	12.00
2000.00	336.00	528.00	860.00	444.00	282.00
3980.00	1020.00	1716.00	2256.00	1728.00	1092.00
5970.00	1764.00	3156.00	4344.00	3240.00	2184.00
7950.00	2484.00	4608.00	6720.00	5304.00	3576.00
9440.00	3000.00	5616.00	8604.00	7104.00	4620.00

RTAC 8 axle C-train Doubles (49t/100k GCW), conf. 2.1, var. 1.00

--- LOADED VEHICLE PARAMETERS SUMMARY ---

* Number of units: 4
 * Axle loads were input; payloads were calculated.

UNIT # 1 -- TRKR; # of Rear Suspensions: 1; Rear HitchLoad: 17274.0
 FILES: Tare: ST6T:Tr.3ax190wb ; Load: ST6T:SL.Tr4.B11.5 ; Hitch: ST6T:Hi.5thWheel
 WEIGHT: Total: 18000.0; Sprung: 11800.0; Payload: 0.0
 XINERT: Total: 45964 ; Sprung: 26000 ; Payload: 0
 YINERT: Total: 379769 ; Sprung: 170000 ; Payload: 0
 ZINERT: Total: 387609 ; Sprung: 170000 ; Payload: 0
 CGXLOC: Total: 88.8; Sprung: 55.0; Payload: 0.0
 CGZLOC: Total: 35.7; Sprung: 44.0; Payload: 0.0
 LENGTH: EffWbse: 180.0; Last Wbse: 180.0; HitchLoc[x]: 186.3

SUSPENSION # 0; SuspFile: ST6T:Su.IH12KFrnt ; SuspLoad: 9921.0 ; SuspKey: 0

AXLE 1 -- Load: 9921.0; AxleLoc[x]: 0.0
 Axle Files Lhs Rhs

 SPRING : ST6T:Sp.IHref.Frt ST6T:Sp.IHref.Frt
 TIRE : ST6T:T1.XZA11R22B ST6T:T1.XZA11R22B
 WHLBRK : ST6T:Br.StrAxle ST6T:Br.StrAxle
 ALOCK :

SUSPENSION # 1; SuspFile: ST6T:Su.HknWkBr44 ; SuspLoad: 26350.0; SuspKey: 2

AXLE 1 -- Load: 12676.5; AxleLoc[x]: 160.0
 Axle Files Lhs Rhs

 SPRING : ST6T:Sp.HknRte440 ST6T:Sp.HknRte440
 TIRE : ST6T:T1.XZA11R22B ST6T:T1.XZA11R22B
 WHLBRK : ST6T:Br.DualAxle ST6T:Br.DualAxle
 ALOCK :

AXLE 2 -- Load: 12678.5; AxleLoc[x]: 220.0
 Axle Files Lhs Rhs

 SPRING : ST6T:Sp.HknRte440 ST6T:Sp.HknRte440
 TIRE : ST6T:T1.XZA11R22B ST6T:T1.XZA11R22B
 WHLBRK : ST6T:Br.DualAxle ST6T:Br.DualAxle
 ALOCK :

UNIT # 2 -- SEMI ; # of Rear Suspensions: 1; Rear HitchLoad: 0.1
 FILES: Tare: ST6T:Se.27ftTndm ; Load: ST6T:SL.Se12t ; Hitch: ST6T:HI.BdollyRef
 WEIGHT: Total: 43728.9; Sprung: 40728.9; Payload: 36228.9
 XINERT: Total: 179043 ; Sprung: 144111 ; Payload: 104013
 YINERT: Total: 1212671 ; Sprung: 1102884 ; Payload: 823099
 ZINERT: Total: 1246056 ; Sprung: 1154602 ; Payload: 877301
 CGXLOC: Total: 148.8; Sprung: 141.7; Payload: 138.0
 CGZLOC: Total: 76.6; Sprung: 90.8; Payload: 82.6
 LENGTH: EffWbse: 246.0; Last Wbse: 246.0; HitchLoc[x]: 300.0

SUSPENSION # 1; SuspFile: ST6T:Su.Rc21B4BIn ; SuspLoad: 26455.0; SuspKey: 1

AXLE 1 -- Load: 19227.5; AxleLoc[x]: 222.0

```

Axle Files      Lhs      Rhs
-----
SPRING :      ST6T:Sp.MTC.Reyco      ST6T:Sp.MTC.Reyco
TIRE    :      ST6T:Tl.XZA11R225      ST6T:Tl.XZA11R225
WHLBRK :      ST6T:Br.DualsAxle      ST6T:Br.DualsAxle
ALOCK   :

```

```

AXLE 2 -- Load: 13227.5; AxleLoc[x]: 270.0
Axle Files      Lhs      Rhs
-----
SPRING :      ST6T:Sp.MTC.Reyco      ST6T:Sp.MTC.Reyco
TIRE    :      ST6T:Tl.XZA11R225      ST6T:Tl.XZA11R225
WHLBRK :      ST6T:Br.DualsAxle      ST6T:Br.DualsAxle
ALOCK   :

```

```

UNIT # 3 -- DOLLY; # of Rear Suspensions: 1; Rear HitchLoad: 17341.0
FILES: Tare: ST6T:Do.ConvrtIAx ; Load: ST6T:SL.Dest ; Hitch: ST6T:H1.5thWheel
WEIGHT: Total: 2500.1 ; Sprung: 1000.0 ; Payload: 0.0
XINERT: Total: 14995 ; Sprung: 10000 ; Payload: 0
ZINERT: Total: 6895 ; Sprung: 5000 ; Payload: 0
CGXLOC: Total: 72.0; Sprung: 72.0; Payload: 0.0
CGZLOC: Total: 29.6; Sprung: 44.0; Payload: 0.0
LENGTH: EffWbse: 72.0; Last Wbse: 72.0; HitchLoc[x]: 72.0
SUSPENSION # 1; SuspFile: ST6T:Su.Rc2IBangl ; Suspend: 19841.0; SuspKey: 0

```

```

AXLE 1 -- Load: 19841.0; AxleLoc[x]: 72.0
Axle Files      Lhs      Rhs
-----
SPRING :      ST6T:Sp.MTC.Reyco      ST6T:Sp.MTC.Reyco
TIRE    :      ST6T:Tl.XZA11R229      ST6T:Tl.XZA11R225
WHLBRK :      ST6T:Br.DualsAxle      ST6T:Br.DualsAxle
ALOCK   :

```

```

UNIT # 4 -- SEMI ; # of Rear Suspensions: 1; Rear HitchLoad: 0.0
FILES: Tare: ST6T:Se.27Fftndm ; Load: ST6T:SL.Se12t ; Hitch:
WEIGHT: Total: 43795.0; Sprung: 40786.0; Payload: 35286.0
XINERT: Total: 179403 ; Sprung: 144423 ; Payload: 104307
ZINERT: Total: 1214937 ; Sprung: 1104643 ; Payload: 824762
CGXLOC: Total: 1248264 ; Sprung: 1158450 ; Payload: 878972
CGZLOC: Total: 149.6; Sprung: 141.4; Payload: 137.8
LENGTH: EffWbse: 246.0; Last Wbse: 246.0; HitchLoc[x]: 300.0
SUSPENSION # 1; SuspFile: ST6T:Su.Rc21848In ; Suspend: 26455.0; SuspKey: 1

```

```

AXLE 1 -- Load: 13227.5; AxleLoc[x]: 222.0
Axle Files      Lhs      Rhs
-----
SPRING :      ST6T:Sp.MTC.Reyco      ST6T:Sp.MTC.Reyco
TIRE    :      ST6T:Tl.XZA11R225      ST6T:Tl.XZA11R225
WHLBRK :      ST6T:Br.DualsAxle      ST6T:Br.DualsAxle
ALOCK   :

```

```

AXLE 2 -- Load: 13227.5; AxleLoc[x]: 270.0
Axle Files      Lhs      Rhs
-----
SPRING :      ST6T:Sp.MTC.Reyco      ST6T:Sp.MTC.Reyco
TIRE    :      ST6T:Tl.XZA11R225      ST6T:Tl.XZA11R225
WHLBRK :
ALOCK   :

```

 * RTAC STUDY *

 DIRECTIONAL RESPONSE SIMULATION

RTAC 6 axle C-train Doubles (43t/95k GCW), conf. 2.2, var. 1.00

OF SPRUNG MASSES = 4
 TOTAL # DF AXLES = 6
 GROSS VEHICLE WEIGHT = 94796.69 LB.
 FORWARD VELOCITY = 62.14 M.P.H

PEAK FRICTIONAL COEFFICIENT = 0.79

ARTICULATION PT #	ON UNIT #	DISTANCE AHEAD OF SPRUNG MASS C.G. (INCHES)	HEIGHT BELOW SPRUNG MASS C.G. (INCHES)	ROLL STIFFNESS (IN.LB/DEG)	TYPE OF CONSTRAINT
1	1	-131.30	0.0	999999.98	1
2	2	138.04	34.18		
3	2	-160.96	43.68	29999.98	1
4	3	72.00	8.50		
5	3	0.0	0.0	999999.98	1
6	4	136.78	34.23		

LINKED ARTICULATION: GAIN: 0.001 STIFFNESS: 1000000.000 (IN-LB/DEG GAMMA2)

TYPE OF CONSTRAINT : 01 CONVENTIONAL 6TH WHEEL
 02 INVERTED 6TH WHEEL
 03 PINTLE HOOK
 04 KING PIN(RIGID IN ROLL & PITCH)

CLOSED LOOP PATH FOLLOWER INPUT

DRIVER LAG = 0.0 SEC
 PREVIEW INTERVAL = 0.30 SEC
 CLOSED LOOP TIME = 10.00 SEC
 RAMP-STEER RATE = 2.00 DEG/SEC

STEERING GEAR RATIO = 30.00

STEERING STIFFNESS (IN.LB/DEG) = 11000.00

TIE ROD STIFFNESS (IN.LB/DEG) = 11000.00

MECHANICAL TRAIL (IN) = 1.00

OF POINTS IN PATH TABLE = 4

X (FEET)	Y (FEET)
0.0	0.0
45.00	0.0
50.00	0.0
1500.00	0.0

RTAC 6 axle C-train Doubles (43t/95k GCW), conf. 2.2, var. 1.00

UNIT # 1

OF AXLES ON THIS UNIT = 3

WEIGHT OF SPRUNG MASS = 11800.00 LB.

ROLL MOMENT OF INERTIA OF SPRUNG MASS = 26000.00 LB.IN.SEC**2

PITCH MOMENT OF INERTIA OF SPRUNG MASS = 170000.00 LB.IN.SEC**2

YAW MOMENT OF INERTIA OF SPRUNG MASS = 170000.00 LB.IN.SEC**2

HEIGHT OF SPRUNG MASS CG ABOVE GROUND = 44.00 INCHES

AXLE # 1 AXLE # 2 AXLE # 3 AXLE #
***** ***** ***** ***** ***** ***** ***** ***** *****

LOAD ON EACH AXLE (LB.) 9921.00 12676.50 12676.50 12676.50

AXLE WEIGHT (LB.) 1200.00 2500.00 2500.00 2500.00

AXLE ROLL M.I. (LB.IN.SEC**2) 3700.00 5100.00 5100.00 5100.00

X DIST FROM SP MASS CG (IN) 55.00 -105.00 -165.00

HEIGHT OF AXLE C.G. ABOVE GROUND (INCHES) 20.00 20.00 20.00 20.00

HEIGHT OF ROLL CENTER ABOVE GROUND (INCHES) 16.25 33.00 33.00 33.00

HALF SPRING SPACING (IN) 16.00 19.00 19.00 19.00

HALF TRACK - INNER TIRES (IN) 40.00 29.50 29.50 29.50

DUAL TIRE SPACING (IN) 0.0 13.00 13.00 13.00

STIFFNESS OF EACH TIRE (LB/IN) 4500.00 4500.00 4500.00 4500.00

ROLL STEER COEFFICIENT 0.0 0.22 0.23

AUX ROLL STIFFNESS (IN.LB/DEG) 3824.00 30000.00 85000.00

SPRING CDULOMB FRICTION - PER SPRING (LB) 475.00 1000.00 1000.00

VISCOUS DAMPING PER SPRING (LB.SEC/IN) 22.26 0.0 0.0

SPRING TABLE # 1 2 2

CORNERING FORCE TABLE # 1 1 1

ALIGNING TORQUE TABLE # 1 1 1

RTAC 6 axle C-train Doubles (43t/85k GCW), conf. 2.2, var. 1.00

UNIT # 2

OF AXLES ON THIS UNIT = 1

WEIGHT OF SPRUNG MASS = 35614.80 LB.

ROLL MOMENT OF INERTIA OF SPRUNG MASS = 119790.81 LB.IN.SEC**2

PITCH MOMENT OF INERTIA OF SPRUNG MASS = 859056.31 LB.IN.SEC**2

YAW MOMENT OF INERTIA OF SPRUNG MASS = 101193.60 LB.IN.SEC**2

HEIGHT OF SPRUNG MASS CG ABOVE GROUND = 78.18 INCHES

AXLE # 4 AXLE # ***** ***** ***** ***** ***** ***** ***** ***** ***** ***** *****

LOAD ON EACH AXLE (LB.) 19841.00

AXLE WEIGHT (LB.) 1500.00

AXLE ROLL M.I (LB.IN.SEC**2) 4100.00

X DIST FROM SP MASS CG (IN) -130.96

HEIGHT OF AXLE C.G. ABOVE GROUND (INCHES) 20.00

HEIGHT OF ROLL CENTER ABOVE GROUND (INCHES) 27.00

HALF SPRING SPACING (IN) 22.00

HALF TRACK - INNER TIRES (IN) 32.50

DUAL TIRE SPACING (IN) 13.00

STIFFNESS OF EACH TIRE (LB/IN) 4500.00

ROLL STEER COEFFICIENT 0.23

AUX ROLL STIFFNESS (IN.LB/DEG) 9000.00

SPRING COULOMB FRICTION - PER SPRING (LB) 975.00

VISCOUS DAMPING PER SPRING (LB.SEC/IN) 0.0

SPRING TABLE # 3

CORNERING FORCE TABLE # 1

ALIGNING TORQUE TABLE # 1

RTAC 6 axle C-train Doublets (43t/98k GCW), conf. 2.2, var. 1.00

UNIT # 3

OF AXLES ON THIS UNIT = 1

WEIGHT OF SPRUNG MASS = 1000.00 LB.

ROLL MOMENT OF INERTIA OF SPRUNG MASS = 10000.00 LB.IN.SEC**2

PITCH MOMENT OF INERTIA OF SPRUNG MASS = 5000.00 LB.IN.SEC**2

YAW MOMENT OF INERTIA OF SPRUNG MASS = 5000.00 LB.IN.SEC**2

HEIGHT OF SPRUNG MASS CG ABOVE GROUND = 44.00 INCHES

AXLE # 5 AXLE # *****

LOAD ON EACH AXLE (LB.) 19841.00

AXLE WEIGHT (LB.) 1500.00

AXLE ROLL M.I (LB.IN.SEC**2) 4100.00

X DIST FROM SP MASS CG (IN) 0.0

HEIGHT OF AXLE C.G. ABOVE GROUND (INCHES) 20.00

HEIGHT OF ROLL CENTER ABOVE CG 27.00

HALF SPRING SPACING (IN) 22.00

HALF TRACK - INNER TIRES (IN) 32.50

QUAL TIRE SPACING (IN) 13.00

STIFFNESS OF EACH TIRE (LB/IN) 4500.00

ROLL STEER COEFFICIENT 0.23

AUX ROLL STIFFNESS (IN.LB/DEG) 5000.00

SPRING COULOMB FRICTION - PER SPRING (LB)

VISCOUS DAMPING PER SPRING (LB.SEC/IN) 0.0

SPRING TABLE # 3

CORNERING FORCE TABLE # 1

ALIGNING TORQUE TABLE # 1

AXLE 5 IS SELF STEERING

PRIMARY STIFFNESS, IN-LB/DEG: 400000.00
COULOMB FRICTION, IN-LB: 15000.00
MECHANICAL TRAIL, INCHES: 6.00

STEERING TORQUE AND DISPLACEMENT BOUNDARIES

TORQUE, IN-LB	ANGLE, DEG
-56700.00	-30.000
-19200.00	-1.000
-400.00	-0.500
0.0	0.0
400.00	0.500
19200.00	1.000
56700.00	30.000

SPRING TABLE # 1

FORCE LB	DEFLECTION INCHES
-20550.00	-15.00
-1170.00	-0.75
-150.00	0.0
1250.00	1.00
2550.00	2.00
3825.00	3.00
7240.00	5.50
11127.50	8.50
20076.50	15.50

SPRING TABLE # 2

FORCE LB	DEFLECTION INCHES
-8107.50	-2.00
-25.00	-0.25
225.00	0.0
625.00	0.25
1355.00	0.50
2375.00	0.75
4475.00	1.00
19086.00	2.25
50753.50	5.00

SPRING TABLE # 3

FORCE LB	DEFLECTION INCHES
-26560.15	-10.00
-87.65	-1.50
-50.00	0.0
1150.00	0.25
3000.00	0.50
5375.00	0.75
39542.85	4.50

CORNERING FORCE TABLE # 1
 ***** ***** *****

LATERAL FORCE VS. SLIP ANGL

	0.0	1.00	2.00	4.00	8.00	12.00
	1993.00	355.84	634.56	1070.82	1526.91	1804.53
	5967.00	835.38	1611.09	2604.49	3938.22	4355.91
	8441.00	944.10	1799.79	3398.76	5192.55	5759.01

ALIGNING TORQUE TABLE # 1
 ***** *****

ALIGNING TORQUE VS. SLIP ANGLE

	0.0	1.00	2.00	4.00	8.00	12.00
	2000.00	336.00	528.00	660.00	444.00	252.00
	3980.00	1020.00	1716.00	2256.00	1728.00	1092.00
	5970.00	1764.00	3156.00	4344.00	3240.00	2184.00
	7950.00	2484.00	4608.00	6720.00	6304.00	3876.00
	8440.00	3000.00	5616.00	8604.00	7104.00	4620.00

RTAC 6 axle C-train Doubles (43t/95k GCW), conf. 2.2, var. 1.00

--- LOADED VEHICLE PARAMETERS SUMMARY ---

* Number of units: 4
 * Axle loads were input; payloads were calculated.

UNIT # 1 -- FRKTR; # of Rear Suspensions: 1; Rear HitchLoad: 17274.0
 FILES: Tare: ST6T:Tr.3ax190wb ; Load: ST6T:SL.Tr4.511.5 ; Hitch: ST6T:HI.5thWheel
 WEIGHT: Total: 18000.0; Spring: 11800.0; Payload: 0.0
 XINERT: Total: 45964 ; Spring: 28000 ; Payload: 0
 YINERT: Total: 378769 ; Spring: 170000 ; Payload: 0
 ZINERT: Total: 387605 ; Spring: 170000 ; Payload: 0
 CGXLOC: Total: 86.8; Spring: 55.0; Payload: 0.0
 CGZLOC: Total: 35.7; Spring: 44.0; Payload: 0.0
 LENGTH: EffWlbae: 190.0; Last Wlbae: 190.0; HitchLoc[x]: 186.3

SUSPENSION # 0; SuspFlie: ST6T:Su.H12KFrnt ; SuspLoad: 9921.0 ; SuspKey: 0

AXLE 1 -- Load: 9921.0; AxleLoc[x]: 0.0 Rhs
 Axle Files
 SPRING ; ST6T:Sp.HkRte440 ; ST6T:Sp.HkRte440
 TIRE ; ST6T:T1.XZA11R225 ; ST6T:T1.XZA11R225
 WHLBRK ; ST6T:Br.StrAxle ; ST6T:Br.StrAxle
 ALOCK ;

SUSPENSION # 1; SuspFlie: ST6T:Su.HkMkKm44 ; SuspLoad: 25353.0; SuspKey: 2

AXLE 1 -- Load: 12676.5; AxleLoc[x]: 160.0 Rhs
 Axle Files
 SPRING ; ST6T:Sp.HkRte440 ; ST6T:Sp.HkRte440
 TIRE ; ST6T:T1.XZA11R225 ; ST6T:T1.XZA11R225
 WHLBRK ; ST6T:Br.DualsAxle ; ST6T:Br.DualsAxle
 ALOCK ;

AXLE 2 -- Load: 12676.5; AxleLoc[x]: 220.0 Rhs
 Axle Files
 SPRING ; ST6T:Sp.HkRte440 ; ST6T:Sp.HkRte440
 TIRE ; ST6T:T1.XZA11R225 ; ST6T:T1.XZA11R225
 WHLBRK ; ST6T:Br.DualsAxle ; ST6T:Br.DualsAxle
 ALOCK ;

UNIT # 2 -- SEMI ; # of Rear Suspensions: 1; Rear HitchLoad: 0.1
 FILES: Tare: ST6T:Se.27FtSngl ; Load: ST6T:SL.Se9t ; Hitch: ST6T:HI.BDollyRef
 WEIGHT: Total: 37114.9; Spring: 35614.8; Payload: 30614.8
 XINERT: Total: 138483 ; Spring: 119731 ; Payload: 85092
 YINERT: Total: 1035598 ; Spring: 659056 ; Payload: 705996
 ZINERT: Total: 1079213 ; Spring: 1011194 ; Payload: 782397
 CGXLOC: Total: 144.3; Spring: 139.0; Payload: 136.1
 CGZLOC: Total: 75.8; Spring: 78.2; Payload: 78.9
 LENGTH: EffWlbae: 270.0; Last Wlbae: 270.0; HitchLoc[x]: 300.0

SUSPENSION # 1; SuspFlie: ST6T:Su.Rc218angl ; SuspLoad: 19841.0; SuspKey: 0

AXLE 1 -- Load: 19841.0; AxleLoc[x]: 270.0

```

Axle Files          Lhs                               Rhs
-----
SPRING :           ST6T:Sp.MTC.Reyco
TIRE      :         ST6T:Tl.XZA1R225
WHLBRK   :         ST6T:Br.DualsAxle
ALOCK    :

```

```

UNIT # 3 -- DOLLY: # of Rear Suspensions: 1; Rear HitchLoad: 17341.0
FILES: Tare: ST6T:Do.ConvrtIAx ; Load: ST6T:SL.Dobt ; Hitch: ST6T:Hl.5thWheel
WEIGHT: Total: 2500.1 ; Sprung: 1000.0 ; Payload: 0.0
XINERT: Total: 14985 ; Sprung: 10000 ; Payload: 0
YINERT: Total: 8885 ; Sprung: 5000 ; Payload: 0
ZINERT: Total: 10100 ; Sprung: 6000 ; Payload: 0
CGXLOC: Total: 72.0; Sprung: 72.0; payload: 0.0
CGZLOC: Total: 29.6; Sprung: 44.0; Payload: 0.0
LENGTH: EffWlbase: 72.0; Last Wlbase: 72.0; HitchLoc[x]: 72.0

SUSPENSION # 1; SuspFlie: ST6T:Su.Rc21Bng1 ; SuspLoad: 19841.0; SuppKey: 0

```

```

AXLE 1 -- Load: 19841.0; AxleLoc[x]: 72.0
Axle Files          Lhs                               Rhs
-----
SPRING :           ST6T:Sp.MTC.Reyco
TIRE      :         ST6T:Tl.XZA1R225
WHLBRK   :         ST6T:Br.DualsAxle
ALOCK    :

```

```

UNIT # 4 -- SEMI : # of Rear Suspensions: 1; Rear HitchLoad: 0.0
FILES: Tare: ST6T:Se.27FtSng1 ; Load: ST6T:SL.Se8t ; Hitch:
WEIGHT: Total: 37182.0; Sprung: 35681.9; Payload: 30681.9
XINERT: Total: 136739 ; Sprung: 119995 ; Payload: 85350
YINERT: Total: 1037654 ; Sprung: 960831 ; Payload: 711624
ZINERT: Total: 1091264 ; Sprung: 1013005 ; Payload: 764066
CGXLOC: Total: 144.1; Sprung: 136.8; Payload: 135.8
CGZLOC: Total: 78.9; Sprung: 78.2; Payload: 78.9
LENGTH: EffWlbase: 270.0; Last Wlbase: 270.0; HitchLoc[x]: 300.0

SUSPENSION # 1; SuspFlie: ST6T:Su.Rc21Bng1 ; SuspLoad: 19841.0; SuppKey: 0

```

```

AXLE 1 -- Load: 19841.0; AxleLoc[x]: 270.0
Axle Files          Lhs                               Rhs
-----
SPRING :           ST6T:Sp.MTC.Reyco
TIRE      :         ST6T:Tl.XZA1R225
WHLBRK   :         ST6T:Br.DualsAxle
ALOCK    :

```

 * RTAC STUDY *

 DIRECTIONAL RESPONSE SIMULATION

RTAC mixed (7 axle) C-Train (83.5t/118k GCW), conf. 2.3, var. 1.00

OF SPRUNG MASSES = 4
 TOTAL # OF AXLES = 7
 GROSS VEHICLE WEIGHT = 117944.75 LB.
 FORWARD VELOCITY = 62.14 M.P.H

PEAK FRICTIONAL COEFFICIENT = 0.79

ARTICULATION PT #	ON UNIT #	DISTANCE AHEAD OF SPRUNG MASS C.G. (INCHES)	HEIGHT BELOW SPRUNG MASS C.G. (INCHES)	ROLL STIFFNESS (IN.LB/DEG)	TYPE OF CONSTRAINT
1	1	-117.25	0.0	999999.88	1
2	2	129.18	49.45		
3	2	-170.82	58.95	298999.98	1
4	3	72.00	9.50		
5	3	0.0	0.0	999999.88	1
6	4	138.78	34.23		

LINKED ARTICULATION: GAIN: 0.001 STIFFNESS: 1000000.000 (IN-LB/DEG GAMMA2)

TYPE OF CONSTRAINT : 01 CONVENTIONAL 5TH WHEEL
 02 INVERTED 5TH WHEEL
 03 PINTLE HOOK
 04 KING PIN(RIGID IN ROLL & PITCH)

CLOSED LOOP PATH FOLLOWER INPUT

DRIVER LAG = 0.0 SEC
 PREVIEW INTERVAL = 0.30 SEC
 CLOSED LOOP TIME = 10.00 SEC
 RAMP-STEER RATE = 2.00 DEG/SEC

STEERING GEAR RATIO = 30.00

STEERING STIFFNESS (IN. LB./DEG) = 11000.00
TIE ROD STIFFNESS (IN. LB./DEG) = 11000.00

MECHANICAL TRAIL (IN) = 1.00
OF POINTS IN PATH TABLE = 4

X (FEET)	Y (FEET)
0.0	0.0
45.00	0.0
50.00	0.0
1500.00	0.0

RTAC mixed (7 axle) C-Train (53.5t/118k GVW), conf. 2.3, var. 1.00

UNIT # 1

OF AXLES ON THIS UNIT = 3

WEIGHT OF SPRUNG MASS = 11800.00 LB.

ROLL MOMENT OF INERTIA OF SPRUNG MASS = 26000.00 LB.IN.SEC**2

PITCH MOMENT OF INERTIA OF SPRUNG MASS = 170000.00 LB.IN.SEC**2

YAW MOMENT OF INERTIA OF SPRUNG MASS = 170000.00 LB.IN.SEC**2

HEIGHT OF SPRUNG MASS CG ABOVE GROUND = 44.00 INCHES

AXLE # 1 AXLE # 2 AXLE # 3 AXLE #

LOAD ON EACH AXLE (LB.) 12125.00 16534.50 16534.50

AXLE WEIGHT (LB.) 1200.00 2500.00 2500.00

AXLE ROLL M.I (LB.IN.SEC**2) 3700.00 5100.00 5100.00

X DIST FROM SP MASS CG (IN) 55.00 -105.00 -165.00

HEIGHT OF AXLE C.G. ABOVE GROUND (INCHES) 20.00 20.00 20.00

HEIGHT OF ROLL CENTER ABOVE GROUND (INCHES) 18.25 33.00 33.00

HALF SPRING SPACING (IN) 16.00 19.00 19.00

HALF TRACK - INNER TIRES (IN) 40.00 29.50 29.50

DUAL TIRE SPACING (IN) 0.0 13.00 13.00

STIFFNESS OF EACH TIRE (LB/IN) 4500.00 4500.00 4500.00

ROLL STEER COEFFICIENT 0.0 0.22 0.23

AUX ROLL STIFFNESS (IN.LB/DEG) 3824.00 30000.00 85000.00

SPRING COULOMB FRICTION - PER SPRING (LB)

475.00 1000.00 1000.00

VISCOUS DAMPING PER SPRING (LB.SEC/IN)

22.26 0.0 0.0

SPRING TABLE # 1 2 2

CORNERING FORCE TABLE # 1 1 1

ALIGNING TORQUE TABLE # 1 1 1

RTAC mixed (7 axle) C-Train (53.5t/118k GCW), conf. 2.3, var. 1.00

UNIT # 2

OF AXLES ON THIS UNIT = 2

WEIGHT OF SPRUNG MASS = 57262.90 LB.

ROLL MOMENT OF INERTIA OF SPRUNG MASS = 242479.88 LB.IN.SEC**2

PITCH MOMENT OF INERTIA OF SPRUNG MASS = 1549794.00 LB.IN.SEC**2

YAW MOMENT OF INERTIA OF SPRUNG MASS = 1577604.00 LB.IN.SEC**2

HEIGHT OF SPRUNG MASS CG ABOVE GROUND = 93.45 INCHES

AXLE # 4 AXLE # 6 AXLE # ***** ***** ***** ***** *****

LOAD ON EACH AXLE (LB.) 16534.50 16534.50

AXLE WEIGHT (LB.) 1500.00 1500.00

AXLE ROLL M.J (LB.IN.SEC**2) 4100.00 4100.00

X DIST FROM SP MASS CG (IN) -92.82 -140.82

HEIGHT OF AXLE C.G. ABOVE GROUND (INCHES) 20.00 20.00

HEIGHT OF ROLL CENTER ABOVE GROUND (INCHES) 27.00 27.00

HALF SPRING SPACING (IN) 22.00 22.00

HALF TRACK - INNER TIRES (IN) 32.50 32.50

DUAL TIRE SPACING (IN) 13.00 13.00

STIFFNESS OF EACH TIRE (LB/IN) 4500.00 4500.00

ROLL STEER COEFFICIENT 0.23 0.23

AUX ROLL STIFFNESS (IN.LB/DEG) 9000.00 9000.00

SPRING COULOMB FRICTION - PER SPRING (LB) 975.00 975.00

VISCOUS DAMPING PER SPRING (LB.SEC/IN) 0.0 0.0

SPRING TABLE # 3 3

CORNERING FORCE TABLE # 1 1

ALIGNING TORQUE TABLE # 1 1

RTAC mixed (7 axle) C-Train (53.5t/18k GCW), conf. 2.3, var. 1.00

UNIT # 3

OF AXLES ON THIS UNIT = 1

WEIGHT OF SPRUNG MASS = 1000.00 LB.

ROLL MOMENT OF INERTIA OF SPRUNG MASS = 10000.00 LB.IN.SEC**2

PITCH MOMENT OF INERTIA OF SPRUNG MASS = 5000.00 LB.IN.SEC**2

YAW MOMENT OF INERTIA OF SPRUNG MASS = 6000.00 LB.IN.SEC**2

HEIGHT OF SPRUNG MASS CG ABOVE GROUND = 44.00 INCHES

AXLE # 6 AXLE # ***** ***** ***** ***** ***** ***** ***** ***** ***** *****

LOAD ON EACH AXLE (LB.) 18641.00

AXLE WEIGHT (LB.) 1500.00

AXLE ROLL M.I (LB.IN.SEC**2) 4100.00

X DIST FROM SP MASS CG (IN) 0.0

HEIGHT OF AXLE C.G. ABOVE GROUND (INCHES) 20.00

HEIGHT OF ROLL CENTER ABOVE GROUND (INCHES) 27.00

HALF SPRING SPACING (IN) 22.00

HALF TRACK - INNER TIRES (IN) 32.50

DUAL TIRE SPACING (IN) 13.00

STIFFNESS OF EACH TIRE (LB/IN) 4500.00

ROLL STEER COEFFICIENT 0.23

AUX ROLL STIFFNESS (IN.LB/DEG) 9000.00

SPRING COULOMB FRICTION - PER SPRING (LB)

VISCOUS DAMPING PER SPRING (LB.SEC/IN) 0.0

SPRING TABLE # 3

CORNERING FORCE TABLE # 1

ALIGNING TORQUE TABLE # 1

AXLE 6 IS SELF STEERING

PRIMARY STIFFNESS, IN-LB/DEG: 400000.00
COULOMB FRICTION, IN-LB: 15000.00
MECHANICAL TRAIL, INCHES: 6.00

STEERING TORQUE AND DISPLACEMENT BOUNDARIES

TORQUE, IN-LB	ANGLE, DEG
-56700.00	-30.000
-13200.00	-1.000
-400.00	-0.500
0.0	0.0
400.00	0.500
13200.00	1.000
56700.00	30.000

RTAC mixed (7 axle) C-Train (53.5t/118k GCW), conf. 2.3, var. 1.00

UNIT # 4

OF AXLES ON THIS UNIT = 1

WEIGHT OF SPRUNG MASS = 35681.90 LB.

ROLL MOMENT OF INERTIA OF SPRUNG MASS = 118995.25 LB.IN.SEC**2

PITCH MOMENT OF INERTIA OF SPRUNG MASS = 860830.68 LB.IN.SEC**2

YAW MOMENT OF INERTIA OF SPRUNG MASS = 1013005.00 LB.IN.SEC**2

HEIGHT OF SPRUNG MASS CG ABOVE GROUND = 78.23 INCHES

AXLE # 7 AXLE # ***** ***** ***** ***** ***** ***** ***** *****

LOAD ON EACH AXLE (LB.) 19841.00

AXLE WEIGHT (LB.) 1500.00

AXLE ROLL M.I (LB.IN.SEC**2) 4100.00

X DIST FROM SP MASS CG (IN) -131.22

HEIGHT OF AXLE C.G. ABOVE GROUND (INCHES) 20.00

HEIGHT OF ROLL CENTER ABOVE GROUND (INCHES) 27.00

100 HALF SPRING SPACING (IN) 22.00

HALF TRACK - INNER TIRES (IN) 32.50

DUAL TIRE SPACING (IN) 13.00

STIFFNESS OF EACH TIRE (LB/IN) 4500.00

ROLL STEER COEFFICIENT 0.23

AUX ROLL STIFFNESS (IN.LB/DEG) 9000.00

SPRING COULOMB FRICTION - PER SPRING (LB) 975.00

VISCOUS DAMPING PER SPRING (LB.SEC/IN) 0.0

SPRING TABLE # 3

CORNERING FORCE TABLE # 1

ALIGNING TORQUE TABLE # 1

SPRING TABLE # 1

FORCE LB	DEFLECTION INCHES
-20850.00	-15.00
-1170.00	-0.75
-150.00	0.0
1250.00	1.00
2550.00	2.00
3825.00	3.00
7240.00	5.50
11127.50	8.50
20076.50	15.50

SPRING TABLE # 2

FORCE LB	DEFLECTION INCHES
-6107.50	-2.00
-25.00	-0.25
225.00	0.0
625.00	0.25
1355.00	0.50
2375.00	0.75
4475.00	1.00
19086.00	2.25
50753.50	5.00

SPRING TABLE # 3

FORCE LB	DEFLECTION INCHES
-26660.15	-10.00
-97.65	-1.50
-50.00	0.0
1150.00	0.25
3000.00	0.50
5375.00	0.75
39542.65	4.50

CORNERING FORCE TABLE # 1

LATERAL FORCE VS. SLIP ANGL

	0.0	1.00	2.00	4.00	8.00	12.00
	1993.00	356.94	634.56	1070.82	1926.91	1804.53
	5967.00	838.38	1611.09	2804.49	3938.22	4353.91
	9441.00	944.10	1793.79	3398.76	5192.55	5759.01

ALIGNING TORQUE TABLE # 1
 ***** *****

ALIGNING TORQUE VS. SLIP ANGLE

	0.0	1.00	2.00	4.00	8.00	12.00
	2000.00	336.00	528.00	660.00	444.00	252.00
	3980.00	1020.00	1716.00	2256.00	1728.00	1092.00
	5970.00	1764.00	3156.00	4344.00	3240.00	2184.00
	7850.00	2484.00	4608.00	6720.00	5304.00	3576.00
	9440.00	3000.00	5616.00	8604.00	7104.00	4620.00

RTAC mixed (7 axle) C-Train (53.5t/118k GCW), conf. 2.3, var. 1.00

--- LOADED VEHICLE PARAMETERS SUMMARY ---

* Number of units: 4
* Axle loads were input; payloads were calculated.

UNIT # 1 -- TRKTR; # of Rear Suspensions: 1; Rear HitchLoad: 27194.0
FILES: Tare: ST6T:Tr.3ax190wb ; Load: ST6T:SL.ir5.5t15t ; Hitch: ST6T:HI.B5hwheel
WEIGHT: Total: 18000.0; Sprung: 11800.0; Payload: 0.0
XINERT: Total: 48964 ; Sprung: 26000 ; Payload: 0
YINERT: Total: 379769 ; Sprung: 170000 ; Payload: 0
ZINERT: Total: 387605 ; Sprung: 170000 ; Payload: 0
CGXLOC: Total: 88.8; Sprung: 55.0; Payload: 0.0
CGZLOC: Total: 39.7; Sprung: 44.0; Payload: 0.0
LENGTH: EffWbse: 190.0; Last Wbse: 190.0; HitchLoc[x]: 172.2

SUSPENSION # 0; SuspFile: ST6T:Su.iH12kFrnt ; SuspLoad: 12125.0; SuspKey: 0

AXLE 1 -- Load: 12125.0; AxleLoc[x]: 0.0
Axle Files Lhs Rhs
SPRING : ST6T:Sp.iHref.Frt ST6T:Sp.iHref.Frt
TIRE : ST6T:T1.XZA11R225 ST6T:T1.XZA11R225
WHLBRK : ST6T:Br.StrAxle ST6T:Br.StrAxle
ALOCK :

SUSPENSION # 1; SuspFile: ST6T:Su.HknRte44 ; SuspLoad: 33069.0; SuspKey: 2

AXLE 1 -- Load: 16534.5; AxleLoc[x]: 160.0
Axle Files Lhs Rhs
SPRING : ST6T:Sp.HknRte440 ST6T:Sp.HknRte440
TIRE : ST6T:T1.XZA11R225 ST6T:T1.XZA11R225
WHLBRK : ST6T:Br.DualsAxle ST6T:Br.DualsAxle
ALOCK :

AXLE 2 -- Load: 16534.5; AxleLoc[x]: 220.0
Axle Files Lhs Rhs
SPRING : ST6T:Sp.HknRte440 ST6T:Sp.HknRte440
TIRE : ST6T:T1.XZA11R225 ST6T:T1.XZA11R225
WHLBRK : ST6T:Br.DualsAxle ST6T:Br.DualsAxle
ALOCK :

UNIT # 2 -- SEMI ; # of Rear Suspensions: 1; Rear HitchLoad: 0.1
FILES: Tare: ST6T:Se.27FtTndm ; Load: ST6T:SL.Se15t ; Hitch: ST6T:HI.BdollyRef
WEIGHT: Total: 60262.9; Sprung: 57262.9; Payload: 51762.9
XINERT: Total: 290504 ; Sprung: 242474 ; Payload: 198241
YINERT: Total: 1694858 ; Sprung: 1549794 ; Payload: 1281816
ZINERT: Total: 1691048 ; Sprung: 1577604 ; Payload: 1289045
CGXLOC: Total: 135.0; Sprung: 129.2; Payload: 125.4
CGZLOC: Total: 89.6; Sprung: 93.4; Payload: 96.0
LENGTH: EffWbse: 246.0; Last Wbse: 246.0; HitchLoc[x]: 300.0

SUSPENSION # 1; SuspFile: ST6T:Su.Rc21B48in ; SuspLoad: 33069.0; SuspKey: 1

AXLE 1 -- Load: 16534.5; AxleLoc[x]: 222.0

```

Axle Files      Lhs      Rhs
-----
SPRING :      ST6T:Sp.MTC.Reyco      ST6T:Sp.MTC.Reyco
TIRE :      ST6T:T1.XZA11R225      ST6T:T1.XZA11R225
WHLBRK :      ST6T:Br.DualsAxle
ALOCK :

```

```

AXLE 2  -- Load: 18534.5; AxleLoc[x]: 270.0

```

```

Axle Files      Lhs      Rhs
-----
SPRING :      ST6T:Sp.MTC.Reyco      ST6T:Sp.MTC.Reyco
TIRE :      ST6T:T1.XZA11R225      ST6T:T1.XZA11R225
WHLBRK :      ST6T:Br.DualsAxle      ST6T:Br.DualsAxle
ALOCK :

```

```

UNIT # 3  -- DOLLY; # of Rear Suspensions: 1; Rear HitchLoad: 17341.0
FILES:  Tare: ST6T:Dc.ConvertIax ; Load: ST6T:SL.Dost ; Hitch: ST6T:H1.5thWheel
WEIGHT: Total: 2800.1 ; Sprung: 1000.0 ; Payload: 0.0
XINERT: Total: 14995 ; Sprung: 10000 ; Payload: 0
YINERT: Total: 8895 ; Sprung: 5000 ; Payload: 0
ZINERT: Total: 10100 ; Sprung: 6000 ; Payload: 0
CGZLOC: Total: 72.0; Sprung: 72.0; Payload: 0.0
LENGTH: Total: 28.6; Sprung: 44.0; Payload: 0.0
EFFWIBSE: 72.0; Last Wibse: 72.0; HitchLoc[x]: 72.0

```

```

SUSPENSION # 1; SuspFile: ST6T:Su.Rc21Bsn1 ; SuspLoad: 19841.0; SuspKey: 0

```

```

AXLE 1  -- Load: 19841.0; AxleLoc[x]: 72.0
Axle Files      Lhs      Rhs
-----
SPRING :      ST6T:Sp.MTC.Reyco      ST6T:Sp.MTC.Reyco
TIRE :      ST6T:T1.XZA11R225      ST6T:T1.XZA11R225
WHLBRK :      ST6T:Br.DualsAxle      ST6T:Br.DualsAxle
ALOCK :

```

```

UNIT # 4  -- SEMI ; # of Rear Suspensions: 1; Rear HitchLoad: 0.0
FILES:  Tare: ST6T:Se.27FtShgl ; Load: ST6T:SL.Seot ; Hitch:
WEIGHT: Total: 37182.0; Sprung: 38681.9; Payload: 30881.9
XINERT: Total: 136739 ; Sprung: 119959 ; Payload: 85350
YINERT: Total: 1037854 ; Sprung: 860931 ; Payload: 711624
ZINERT: Total: 1081284 ; Sprung: 1013005 ; Payload: 764068
CGZLOC: Total: 144.1; Sprung: 138.8; Payload: 138.9
LENGTH: Total: 75.9; Sprung: 78.2; Payload: 78.9
EFFWIBSE: 270.0; Last Wibse: 270.0; HitchLoc[x]: 300.0

```

```

SUSPENSION # 1; SuspFile: ST6T:Su.Rc21Bsn1 ; SuspLoad: 19841.0; SuspKey: 0

```

```

AXLE 1  -- Load: 19841.0; AxleLoc[x]: 270.0
Axle Files      Lhs      Rhs
-----
SPRING :      ST6T:Sp.MTC.Reyco      ST6T:Sp.MTC.Reyco
TIRE :      ST6T:T1.XZA11R225      ST6T:T1.XZA11R225
WHLBRK :      ST6T:Br.DualsAxle      ST6T:Br.DualsAxle
ALOCK :

```

 * RTAC STUDY *

 DIRECTIONAL RESPONSE SIMULATION

RTAC Turnpike Doubles (56t/123k GCW), conf. 2.4, var. 1.00

OF SPRUNG MASSES = 4
 TDIAL # OF AXLES = 9
 GROSS VEHICLE WEIGHT = 123456.00 LB.
 FORWARD VELOCITY = 62.14 M.P.H

PEAK FRICTIONAL COEFFICIENT = 0.79

ARTICULATION PT #	ON UNIT #	DISTANCE AHEAD OF SPRUNG MASS C.G. (INCHES)	HEIGHT BELOW SPRUNG MASS C.G. (INCHES)	ROLL STIFFNESS (IN.LB/DEG)	TYPE OF CONSTRAINT
1	1	-132.19	0.0	999999.88	1
2	2	252.10	26.62		
3	3	-287.90	36.12	0.0	1
4	4	72.00	8.50		
5	5	0.0	0.0	999999.88	1
6	6	250.66	26.72		

TYPE OF CONSTRAINT : 01 CONVENTIONAL 5TH WHEEL
 02 INVERTED 5TH WHEEL
 03 PINTLE HOOK
 04 KING PIN(RIGID IN ROLL & PITCH)

CLOSED LOOP PATH FOLLOWER INPUT

DRIVER LAG = 0.0 SEC
 PREVIEW INTERVAL = 0.30 SEC
 CLOSED LOOP TIME = 10.00 SEC
 RAMP-STEER RATE = 2.00 DEG/SEC

STEERING GEAR RATIO = 30.00
 STEERING STIFFNESS (IN.LB/DEG) = 11000.00

TIE ROD STIFFNESS (IN.LB/DEG) = 11000.00

MECHANICAL TRAIL (IN) = 1.00

OF POINTS IN PATH TABLE = 4

X (FEET)	Y (FEET)
0.0	0.0
45.00	0.0
50.00	0.0
1500.00	0.0

RTAC Turpike Doubles (56t/123k GCW), conf. 2.4, var. 1.00

UNIT # 2

OF AXLES ON THIS UNIT = 2

WEIGHT OF SPRUNG MASS = 47343.00 LB.

ROLL MOMENT OF INERTIA OF SPRUNG MASS = 170667.44 LB.IN.SEC**2

PITCH MOMENT OF INERTIA OF SPRUNG MASS = 3701742.00 LB.IN.SEC**2

YAW MOMENT OF INERTIA OF SPRUNG MASS = 3775181.00 LB.IN.SEC**2

HEIGHT OF SPRUNG MASS CG ABOVE GROUND = 70.62 INCHES

AXLE # 4 AXLE # 5 AXLE #
***** ***** ***** ***** ***** ***** ***** ***** *****

LOAD ON EACH AXLE (LB.) 13779.00 13779.00

AXLE WEIGHT (LB.) 1500.00 1500.00

AXLE ROLL M.I (LB.IN.SEC**2) 4100.00 4100.00

X DIST FROM SP MASS CG (IN) -209.90 -287.90

HEIGHT OF AXLE C.G. ABOVE GROUND (INCHES) 20.00 20.00

HEIGHT OF ROLL CENTER ABOVE GROUND (INCHES) 27.00 27.00

HALF SPRING SPACING (IN) 22.00 22.00

HALF TRACK - INNER TIRES (IN) 32.50 32.50

DUAL TIRE SPACING (IN) 13.00 13.00

STIFFNESS OF EACH TIRE (LB/IN) 4500.00 4500.00

ROLL STEER COEFFICIENT 0.23 0.23

AUX ROLL STIFFNESS (IN.LB/DEG) 9000.00 9000.00

SPRING COULOMB FRICTION - PER SPRING (LB) 975.00 975.00

VISCOUS DAMPING PER SPRING (LB.SEC/IN) 0.0 0.0

SPRING TABLE # 3 3

CORNERING FORCE TABLE # 1 1

ALIGNING TORQUE TABLE # 1 1

RTAC Turnpike Doubles (56t/123k GCW), conf. 2.4, var. 1.00

UNIT # 3

OF AXLES ON THIS UNIT = 2

WEIGHT OF SPRUNG MASS = 1500.00 LB.

ROLL MOMENT OF INERTIA OF SPRUNG MASS = 10000.00 LB.IN.SEC**2

PITCH MOMENT OF INERTIA OF SPRUNG MASS = 9000.00 LB.IN.SEC**2

YAW MOMENT OF INERTIA OF SPRUNG MASS = 10000.00 LB.IN.SEC**2

HEIGHT OF SPRUNG MASS CG ABOVE GROUND = 44.00 INCHES

AXLE # 6 AXLE # 7 AXLE #
***** ***** ***** ***** ***** ***** ***** ***** *****

LOAD ON EACH AXLE (LB.) 13778.50 13778.50

AXLE WEIGHT (LB.) 1500.00 1500.00

AXLE ROLL M.I (LB.IN.SEC**2) 4100.00 4100.00

X DIST FROM SP MASS CG (IN) 24.00 -24.00

HEIGHT OF AXLE C.G. ABOVE GROUND (INCHES) 20.00 20.00

HEIGHT OF ROLL CENTER ABOVE GROUND (INCHES) 27.00 27.00

HALF SPRING SPACING (IN) 22.00 22.00

HALF TRACK - INNER TIRES (IN) 32.50 32.50

DUAL TIRE SPACING (IN) 13.00 13.00

STIFFNESS OF EACH TIRE (LB/IN) 4500.00 4500.00

ROLL STEER COEFFICIENT 0.23 0.23

AUX ROLL STIFFNESS (IN.LB/DEG) 8000.00 9000.00

SPRING COULOMB FRICTION - PER SPRING (LB) 975.00 975.00

VISCOUS DAMPING PER SPRING (LB.SEC/IN) 0.0 0.0

SPRING TABLE # 3 3

CORNERING FORCE TABLE # 1 1

ALIGNING TORQUE TABLE # 1 1

RTAC Turnpike Doubles (56t/123k GCW), conf. 2.4, var. 1.00

UNIT # 4

OF AXLES ON THIS UNIT = 2

WEIGHT OF SPRUNG MASS = 47615.00 LB.

ROLL MOMENT OF INERTIA OF SPRUNG MASS = 171469.56 LB.IN.SEC**2

PITCH MOMENT OF INERTIA OF SPRUNG MASS = 3726140.00 LB.IN.SEC**2

YAW MOMENT OF INERTIA OF SPRUNG MASS = 3800009.00 LB.IN.SEC**2

HEIGHT OF SPRUNG MASS CG ABOVE GROUND = 70.72 INCHES

AXLE # 8 AXLE # 9 AXLE #
***** ***** ***** ***** ***** ***** ***** ***** *****

LOAD ON EACH AXLE (LB.) 13779.00 13779.00

AXLE WEIGHT (LB.) 1500.00 1500.00

AXLE ROLL M.I (LB.IN.SEC**2) 4100.00 4100.00

X DIST FROM SP MASS CG (IN) -211.34 -259.34

HEIGHT OF AXLE C.G. ABOVE GROUND (INCHES) 20.00 20.00

HEIGHT OF ROLL CENTER ABOVE GROUND (INCHES) 27.00 27.00

HALF SPRING SPACING (IN) 22.00 22.00

HALF TRACK - INNER TIRES (IN) 32.50 32.50

DUAL TIRE SPACING (IN) 13.00 13.00

STIFFNESS OF EACH TIRE (LB/IN) 4500.00 4500.00

ROLL STEER COEFFICIENT 0.23 0.23

AUX ROLL STIFFNESS (IN.LB/DEG) 9000.00 9000.00

SPRING COULOMB FRICTION - PER SPRING (LB) 975.00 975.00

VISCIOUS DAMPING PER SPRING (LB.SEC/IN) 0.0 0.0

SPRING TABLE # 3 3

CORNERING FORCE TABLE # 1 1

ALIGNING TORQUE TABLE # 1 1

SPRING TABLE # 1

FORCE LB	DEFLECTION INCHES
-20550.00	-15.00
-1170.00	-0.75
-150.00	0.0
1250.00	1.00
2550.00	2.00
3825.00	3.00
7240.00	5.50
11127.50	8.80
20076.50	15.50

SPRING TABLE # 2

FORCE LB	DEFLECTION INCHES
-8107.50	-2.00
-25.00	-0.25
225.00	0.0
625.00	0.25
1365.00	0.50
2375.00	0.75
4475.00	1.00
19086.00	2.25
50753.50	5.00

SPRING TABLE # 3

FORCE LB	DEFLECTION INCHES
-26660.15	-10.00
-97.65	-1.50
-50.00	0.0
1160.00	0.25
3000.00	0.50
9375.00	0.75
39542.85	4.50

CORNERING FORCE TABLE # 1
 ***** *****

LATERAL FORCE VS. SLIP ANGLE

0.0	1.00	2.00	4.00	8.00	12.00
1989.00	356.94	634.56	1070.82	1526.91	1804.53
8367.00	635.38	1611.08	2804.48	3938.22	4385.91
9441.00	844.10	1799.79	3398.76	5182.85	5759.01

ALIGNING TORQUE TABLE # 1
 ***** *****

ALIGNING TORQUE VS. SLIP ANGLE

	0.0	1.00	2.00	4.00	8.00	12.00
	2000.00	336.00	528.00	680.00	444.00	252.00
	3980.00	1020.00	1716.00	2286.00	1728.00	1092.00
	5970.00	1764.00	3156.00	4344.00	3240.00	2184.00
	7960.00	2484.00	4608.00	6720.00	5304.00	3576.00
	9440.00	3000.00	5616.00	8604.00	7104.00	4620.00

RTAC Turnpike Doubles (56t/123k GCW), conf. 2.4, var. 1.00

--- LOADED VEHICLE PARAMETERS SUMMARY ---

* Number of units: 4
 * Axle loads were input; payloads were calculated.

UNIT # 1 -- TRKTR: # of Rear Suspensions: 1; Rear HitchLoad: 22785.0
 FILES: Tare: ST6T:Tr.3ax190wb ; Load: ST6T:SL.Tr.4.5t14t ; Hitch: ST6T:HI.5thWheel
 WEIGHT: Total: 18000.0 ; Sprung: 11800.0 ; Payload: 0.0
 XINERT: Total: 49964 ; Sprung: 26000 ; Payload: 0
 YINERT: Total: 379769 ; Sprung: 170000 ; Payload: 0
 ZINERT: Total: 387608 ; Sprung: 170000 ; Payload: 0
 CGXLOC: Total: 88.8 ; Sprung: 55.0 ; Payload: 0.0
 CGZLOC: Total: 35.7 ; Sprung: 44.0 ; Payload: 0.0
 LENGTH: EffWlbase: 190.0; Last Wlbase: 190.0; HitchLoc[x]: 187.2

SUSPENSION # 0; SuspFile: ST6T:Su.1H12kFrnt ; SuspLoad: 9921.0 ; SuspKey: 0

AXLE 1 -- Load: 9921.0; AxleLoc[x]: 0.0 Rhs
 Axle Files Lhs
 SPRING : ST6T:Sp.1Hrnf.Frt ST6T:Sp.1Hrnf.Frt
 TIRE : ST6T:T1.XZA11R225 ST6T:T1.XZA11R225
 WHLBRK : ST6T:Br.StrAxle ST6T:Br.StrAxle
 ALOCK :

SUSPENSION # 1; SuspFile: ST6T:Su.HknWkM44 ; SuspLoad: 30864.0; SuspKey: 2

AXLE 1 -- Load: 15432.0; AxleLoc[x]: 160.0 Rhs
 Axle Files Lhs
 SPRING : ST6T:Sp.HknRte440 ST6T:Sp.HknRte440
 TIRE : ST6T:T1.XZA11R225 ST6T:T1.XZA11R225
 WHLBRK : ST6T:Br.DualAxle ST6T:Br.DualAxle
 ALOCK :

AXLE 2 -- Load: 15432.0; AxleLoc[x]: 220.0 Rhs
 Axle Files Lhs

SPRING : ST6T:Sp.HknRte440 ST6T:Sp.HknRte440
 TIRE : ST6T:T1.XZA11R225 ST6T:T1.XZA11R225
 WHLBRK : ST6T:Br.DualAxle ST6T:Br.DualAxle
 ALOCK :

UNIT # 2 -- SEMI ; # of Rear Suspensions: 1; Rear HitchLoad: 0.0
 FILES: Tare: ST6T:Se.48ftIndm ; Load: ST6T:SL.Se12.5t ; Hitch: ST6T:HI.ADo11y
 WEIGHT: Total: 50343.0 ; Sprung: 47343.0 ; Payload: 39843.0
 XINERT: Total: 197994 ; Sprung: 170667 ; Payload: 90662
 YINERT: Total: 4124702 ; Sprung: 3701742 ; Payload: 2625389
 ZINERT: Total: 4187628 ; Sprung: 3775191 ; Payload: 2698844
 CGXLOC: Total: 266.0 ; Sprung: 252.1 ; Payload: 288.8
 CGZLOC: Total: 67.6 ; Sprung: 70.6 ; Payload: 70.5
 LENGTH: EffWlbase: 486.0; Last Wlbase: 486.0; HitchLoc[x]: 540.0

SUSPENSION # 1; SuspFile: ST6T:Su.Rc21B48In ; SuspLoad: 27558.0; SuspKey: 1

AXLE 1 -- Load: 13779.0; AxleLoc[x]: 462.0

```

Axle Files                                     Lhs                                     Rhs
-----
SPRING :                                     ST6T:Sp.MTC.Reyco
TIRE :                                       ST6T:Tl.XZA11R225
WHLBRK :                                    ST6T:Br.DualsAxle
ALOCK :

```

```

AXLE 2 -- Load: 13779.0; AxleLoc[x]: 510.0
Axle Files                                     Lhs                                     Rhs
-----
SPRING :                                     ST6T:Sp.MTC.Reyco
TIRE :                                       ST6T:Tl.XZA11R225
WHLBRK :                                    ST6T:Br.DualsAxle
ALOCK :

```

```

UNIT # 3 -- DOLLY: # of Rear Suspensions: 1; Rear HitchLoad: 23057.0
FILES: Tare: ST6T:Do.Convrt2Ax; Load: ST6T:SL.Do12.5t; Hitch: ST6T:HL.5thWheel
WEIGHT: Total: 4500.0; Sprung: 1500.0; Payload: 0.0
XINERT: Total: 19692; Sprung: 10000; Payload: 0
YINERT: Total: 14867; Sprung: 9000; Payload: 0
ZINERT: Total: 22678; Sprung: 10000; Payload: 0
CGXLOC: Total: 72.0; Sprung: 72.0; Payload: 0.0
CGZLOC: Total: 28.0; Sprung: 44.0; Payload: 0.0
LENGTH: EffWbse: 72.0; Last Wbse: 72.0; HitchLoc[x]: 72.0
SUSPENSION # 1; SuspFile: ST6T:Su.Rc21B46In; SuspLoad: 27557.0; SuspKey: 1

```

```

AXLE 1 -- Load: 13776.5; AxleLoc[x]: 48.0
Axle Files                                     Lhs                                     Rhs
-----
SPRING :                                     ST6T:Sp.MTC.Reyco
TIRE :                                       ST6T:Tl.XZA11R225
WHLBRK :                                    ST6T:Br.DualsAxle
ALOCK :

```

```

AXLE 2 -- Load: 13778.5; AxleLoc[x]: 96.0
Axle Files                                     Lhs                                     Rhs
-----
SPRING :                                     ST6T:Sp.MTC.Reyco
TIRE :                                       ST6T:Tl.XZA11R225
WHLBRK :                                    ST6T:Br.DualsAxle
ALOCK :

```

```

UNIT # 4 -- SEMI: # of Rear Suspensions: 1; Rear HitchLoad: 0.0
FILES: Tare: ST6T:Se.ABFTIndm; Load: ST6T:SL.Se12.5t; Hitch:
WEIGHT: Total: 50615.0; Sprung: 47615.0; Payload: 36815.0
XINERT: Total: 198479; Sprung: 171470; Payload: 91467
YINERT: Total: 4154252; Sprung: 3725140; Payload: 2648060
ZINERT: Total: 4217518; Sprung: 3800009; Payload: 2716932
CGXLOC: Total: 204.6; Sprung: 250.7; Payload: 236.8
CGZLOC: Total: 67.7; Sprung: 70.7; Payload: 70.6
LENGTH: EffWbse: 466.0; Last Wbse: 466.0; HitchLoc[x]: 640.0
SUSPENSION # 1; SuspFile: ST6T:Su.Rc21B46In; SuspLoad: 27558.0; SuspKey: 1

```

```

AXLE 1 -- Load: 13779.0; AxleLoc[x]: 462.0
Axle Files                                     Lhs                                     Rhs
-----
SPRING :                                     ST6T:Sp.MTC.Reyco
TIRE :                                       ST6T:Tl.XZA11R225

```

```

WHLBRK :
ALOCK :
AXLE 2  -- Load: 19779.0; AxleLoc[x]: 510.0
         Axle Files
         -----
         Lhs
         -----
         STGT:Br.DualsAxle
         STGT:Sp.MTC.Reyco
         STGT:T1.XZA11R22B
         WHLBRK :
         ALOCK :
         -----
         Rhs
         -----
         STGT:Br.DualsAxle
         STGT:Sp.MTC.Reyco
         STGT:T1.XZA11R22B
         STGT:Br.DualsAxle

```

 * RTAC STUDY *

 DIRECTIONAL RESPONSE SIMULATION

RTAC Rocky-Mountain C-Train (53.5t/118k GCW), conf. 2.5, var. f.00

OF SPRUNG MASSES = 4
 TOTAL # OF AXLES = 7
 GROSS VEHICLE WEIGHT = 117944.75 LB.
 FORWARD VELOCITY = 62.14 M.P.H

PEAK FRICTIONAL COEFFICIENT = 0.79

ARTICULATION PT #	ON UNIT #	DISTANCE AHEAD OF SPRUNG MASS C.G. (INCHES)	HEIGHT BELOW SPRUNG MASS C.G. (INCHES)	ROLL STIFFNESS (IN.LB/DEG)	TYPE OF CONSTRAINT
1	1	-117.25	0.0	999999.88	1
2	2	255.20	30.24		
3	2	-284.80	39.74	29999.96	1
4	3	72.00	9.50		
5	3	0.0	0.0	999999.88	1
6	4	138.78	34.23		

LINKED ARTICULATION: GAIN: 0.001 STIFFNESS: 1000000.000 (IN-LB/DEG GAMMA2)

TYPE OF CONSTRAINT : 01 CONVENTIONAL 5TH WHEEL
 02 INVERTED 5TH WHEEL
 03 PINTLE HOOK
 04 KING PIN(RIGID IN ROLL & PITCH)

CLOSED LOOP PATH FOLLOWER INPUT

DRIVER LAG = 0.0 SEC
 PREVIEW INTERVAL = 0.30 SEC
 CLOSED LOOP TIME = 10.00 SEC
 RAMP-STEER RATE = 2.00 DEG/SEC
 STEERING GEAR RATIO = 30.00

STEERING STIFFNESS (IN. LB/DEG) = 1000.00
 TIE ROD STIFFNESS (IN. LB/DEG) = 1000.00
 MECHANICAL TRAIL (IN) = 1.00
 # OF POINTS IN PATH TABLE = 4

X (FEET)	Y (FEET)
0.0	0.0
45.00	0.0
50.00	0.0
1500.00	0.0

RTAC Rocky-Mountain C-Train (63.6t/118k GCM), conf. 2.5, var. 1.00

UNIT # 1

OF AXLES ON THIS UNIT = 3

WEIGHT OF SPRUNG MASS = 11800.00 LB.

ROLL MOMENT OF INERTIA OF SPRUNG MASS = 26000.00 LB.IN.SEC**2

PITCH MOMENT OF INERTIA OF SPRUNG MASS = 170000.00 LB.IN.SEC**2

YAW MOMENT OF INERTIA OF SPRUNG MASS = 170000.00 LB.IN.SEC**2

HEIGHT OF SPRUNG MASS CG ABOVE GROUND = 44.00 INCHES

AXLE # 1 AXLE # 2 AXLE # 3 AXLE #

LOAD ON EACH AXLE (LB.) 12125.00 16534.50 16534.50

AXLE WEIGHT (LB.) 1200.00 2500.00 2500.00

AXLE ROLL M.I (LB.IN.SEC**2) 3700.00 5100.00 5100.00

X DIST FROM SP MASS CG (IN) 55.00 -105.00 -165.00

HEIGHT OF AXLE C.G. ABOVE GROUND (INCHES) 20.00 20.00 20.00

HEIGHT OF ROLL CENTER ABOVE GROUND (INCHES) 19.25 33.00 33.00

HALF SPRING SPACING (IN) 16.00 19.00 19.00

HALF TRACK - INNER TIRES (IN) 40.00 28.50 29.50

DUAL TIRE SPACING (IN) 0.0 19.00 19.00

STIFFNESS OF EACH TIRE (LB/IN) 4500.00 4500.00 4500.00

ROLL STEER COEFFICIENT 0.0 0.22 0.23

AUX ROLL STIFFNESS (IN.LB/DEG) 3824.00 30000.00 85000.00

SPRING COULOMB FRICTION - PER SPRING (LB) 475.00 1000.00 1000.00

VISCOUS DAMPING PER SPRING (LB.SEC/IN) 22.25 0.0 0.0

SPRING TABLE # 1 2 2

CORNERING FORCE TABLE # 1 1 1

ALIGNING TORQUE TABLE # 1 1 1

RTAC Rocky-Mountain C-Train (53.5t/118k GCW), conf. 2.5, var. 1.00

UNIT # 2

OF AXLES ON THIS UNIT = 2

WEIGHT OF SPRUNG MASS = 57262.90 LB.

ROLL MOMENT OF INERTIA OF SPRUNG MASS = 202381.38 LB.IN.SEC**2

PITCH MOMENT OF INERTIA OF SPRUNG MASS = 4408332.00 LB.IN.SEC**2

YAW MOMENT OF INERTIA OF SPRUNG MASS = 4494619.00 LB.IN.SEC**2

HEIGHT OF SPRUNG MASS CG ABOVE GROUND = 74.24 INCHES

AXLE # 4 AXLE # B AXLE #

LOAD ON EACH AXLE (LB.) 16594.50 16594.50

AXLE WEIGHT (LB.) 1500.00 1500.00

AXLE ROLL M.I (LB.IN.SEC**2) 4100.00 4100.00

X DIST FROM SP MASS CG (IN) -206.80 -254.80

HEIGHT OF AXLE C.G. ABOVE GROUND (INCHES) 20.00 20.00

HEIGHT OF ROLL CENTER ABOVE GROUND (INCHES) 27.00 27.00

HALF SPRING SPACING (IN) 22.00 22.00

HALF TRACK - INNER TIRES (IN) 32.80 32.80

DUAL TIRE SPACING (IN) 13.00 13.00

STIFFNESS OF EACH TIRE (LB/IN) 4500.00 4500.00

ROLL STEER COEFFICIENT 0.23 0.23

AUX ROLL STIFFNESS (IN.LB/DEG) 9000.00 9000.00

SPRING COULOMB FRICTION - PER SPRING (LB)

VISCOUS DAMPING PER SPRING (LB.SEC/IN)

SPRING TABLE # 3 3

CORNERING FORCE TABLE # 1 1

ALIGNING TORQUE TABLE # 1 1

AXLE 6 IS SELF STEERING

PRIMARY STIFFNESS, IN-LB/DEG: 40000.00
COULOMB FRICTION, IN-LB: 15000.00
MECHANICAL TRAIL, INCHES: 6.00

STEERING TORQUE AND DISPLACEMENT BOUNDARIES

TORQUE, IN-LB	ANGLE, DEG
-56700.00	-30.000
-13200.00	-1.000
-400.00	-0.500
0.0	0.0
400.00	0.500
13200.00	1.000
56700.00	30.000

RTAC Rocky-Mountain C-Train (63.5t/118k GCW), conf. 2.5, var. 1.00

UNIT # 4

OF AXLES ON THIS UNIT = 1

WEIGHT OF SPRUNG MASS = 36681.80 LB.

ROLL MOMENT OF INERTIA OF SPRUNG MASS = 118995.25 LB.IN.SEC**2

PITCH MOMENT OF INERTIA OF SPRUNG MASS = 960830.88 LB.IN.SEC**2

YAW MOMENT OF INERTIA OF SPRUNG MASS = 1013005.00 LB.IN.SEC**2

HEIGHT OF SPRUNG MASS CG ABOVE GROUND = 78.23 INCHES

AXLE # 7 AXLE # ***** ***** ***** ***** ***** ***** *****

LOAD ON EACH AXLE (LB.) 19841.00

AXLE WEIGHT (LB.) 1500.00

AXLE ROLL M.I (LB.IN.SEC**2) 4100.00

X DJST FROM SP MASS CG (IN) -131.22

HEIGHT OF AXLE C.G. ABOVE GROUND (INCHES) 20.00

HEIGHT OF ROLL CENTER ABOVE GROUND (INCHES) 27.00

HALF SPRING SPACING (IN) 22.00

HALF TRACK - INNER TIRES (IN) 32.80

DUAL TIRE SPACING (IN) 13.00

STIFFNESS OF EACH TIRE (LB/IN) 4500.00

ROLL STEER COEFFICIENT 0.23

AUX ROLL STIFFNESS (IN.LB/DEG) 9000.00

SPRING COULOMB FRICTION - PER SPRING (LB) 975.00

VISCOUS DAMPING PER SPRING (LB.SEC/IN) 0.0

SPRING TABLE # 3

CORNERING FORCE TABLE # 1

ALIGNING TORQUE TABLE # 1

SPRING TABLE # 1

FORCE LB	DEFLECTION INCHES
-20550.00	-15.00
-1170.00	-0.75
-150.00	0.0
1250.00	1.00
2550.00	2.00
3825.00	3.00
7240.00	5.50
11127.50	8.50
20076.50	15.50

SPRING TABLE # 2

FORCE LB	DEFLECTION INCHES
-8107.80	-2.00
-25.00	-0.25
225.00	0.0
625.00	0.25
1355.00	0.50
2375.00	0.75
4475.00	1.00
19086.00	2.25
50783.50	5.00

SPRING TABLE # 3

FORCE LB	DEFLECTION INCHES
-26660.15	-10.00
-97.65	-1.50
-30.00	0.0
1180.00	0.25
3000.00	0.50
5375.00	0.75
39542.85	4.50

CORNERING FORCE TABLE # 1

LATERAL FORCE VS. SLIP ANGL

0.0	1.00	2.00	4.00	8.00	12.00
1983.00	356.94	634.56	1070.62	1526.91	1804.53
5967.00	838.38	1611.09	2804.49	3938.22	4355.91
9441.00	944.10	1793.79	3398.76	5192.55	5759.01

ALIGNING TORQUE TABLE # 1

ALIGNING TORQUE VS. SLIP ANGLE

	0.0	1.00	2.00	4.00	8.00	12.00
2000.00	336.00	528.00	660.00	444.00	252.00	
3980.00	1020.00	1716.00	2256.00	1728.00	1092.00	
5970.00	1764.00	3156.00	4344.00	3240.00	2184.00	
7960.00	2484.00	4608.00	6720.00	5304.00	3576.00	
9440.00	3000.00	5616.00	8604.00	7104.00	4820.00	

--- LOADED VEHICLE PARAMETERS SUMMARY ---

* Number of units: 4
 * Axle loads were input; payloads were calculated.

UNIT # 1 -- TRKTR: # of Rear Suspensions: 1; Rear HitchLoad: 27194.0
 FILES: Tare: ST6T:Tr.3ax1800b ; Load: ST6T:SL.Tr8.6t18t ; Hitch: ST6T:HI.5thWheat
 WEIGHT: Total: 18000.0; Sprung: 11800.0; Payload: 0.0
 XINERT: Total: 45964 ; Sprung: 26000 ; Payload: 0
 YINERT: Total: 379769 ; Sprung: 170000 ; Payload: 0
 ZINERT: Total: 387605 ; Sprung: 170000 ; Payload: 0
 CGXLOC: Total: 88.8; Sprung: 55.0; Payload: 0.0
 CGZLOC: Total: 39.7; Sprung: 44.0; Payload: 0.0
 LENGTH: EffWbse: 190.0; Last Wbse: 190.0; HitchLoc[x]: 172.2

SUSPENSION # 0; SuspFile: ST6T:Su.JH12kFrnt ; SuspLoad: 12125.0; SuspKey: 0

AXLE 1 -- Load: 12125.0; AxleLoc[x]: 0.0 Rhs
 Axle Files Lhs
 SPRING : ST6T:Sp.HkRte440 ST6T:Sp.HkRte440
 TIRE : ST6T:T1.XZA11R226 ST6T:T1.XZA11R226
 WHLBRK : ST6T:Br.StrAxle ST6T:Br.StrAxle
 ALOCK :

SUSPENSION # 1; SubpFile: ST6T:Su.HknWkbM4 ; SuspLoad: 33069.0; SuspKey: 2

AXLE 1 -- Load: 16534.5; AxleLoc[x]: 160.0 Rhs
 Axle Files Lhs
 SPRING : ST6T:Sp.HkRte440 ST6T:Sp.HkRte440
 TIRE : ST6T:T1.XZA11R226 ST6T:T1.XZA11R226
 WHLBRK : ST6T:Br.DualsAxle ST6T:Br.DualsAxle
 ALOCK :

AXLE 2 -- Load: 16534.5; AxleLoc[x]: 220.0 Rhs
 Axle Files Lhs
 SPRING : ST6T:Sp.HkRte440 ST6T:Sp.HkRte440
 TIRE : ST6T:T1.XZA11R226 ST6T:T1.XZA11R226
 WHLBRK : ST6T:Br.DualsAxle ST6T:Br.DualsAxle
 ALOCK :

UNIT # 2 -- SEMJ ; # of Rear Suspensions: 1; Rear HitchLoad: 0.1
 FILES: Tare: ST6T:Se.48ftTndm ; Load: ST6T:SL.Se18t ; Hitch: ST6T:HI.BdollyRef
 WEIGHT: Total: 60262.9; Sprung: 57262.9; Payload: 4642.8
 XINERT: Total: 232309 ; Sprung: 202381 ; Payload: 12019
 YINERT: Total: 4827825 ; Sprung: 4408332 ; Payload: 3344618
 ZINERT: Total: 4900588 ; Sprung: 4494619 ; Payload: 3431467
 CGXLOC: Total: 266.7; Sprung: 255.2; Payload: 245.3
 CGZLOC: Total: 71.5; Sprung: 74.2; Payload: 75.0
 LENGTH: EffWbse: 486.0; Last Wbse: 486.0; HitchLoc[x]: 540.0

SUSPENSION # 1; SuspFile: ST6T:Su.Rc21848tn ; SuspLoad: 33069.0; SuspKey: 1

AXLE 1 -- Load: 16534.5; AxleLoc[x]: 462.0

```

Axle Files                                     Lhs                                     Rhs
-----
SPRING :                                     ST6T:Sp.MTC.Reyco
TIRE :                                       ST6T:T1.XZA1R225
WHLBRK :                                    ST6T:Br.DualsAxle
ALOCK :

```

```

AXLE 2 -- Load: 16534.6; AxleLoc[x]: 510.0
Axle Files                                     Lhs                                     Rhs
-----
SPRING :                                     ST6T:Sp.MTC.Reyco
TIRE :                                       ST6T:T1.XZA1R225
WHLBRK :                                    ST6T:Br.DualsAxle
ALOCK :

```

```

UNIT # 3 -- DOLLY; # of Rear Suspensions: 1; Rear HitchLoad: 17341.0
FILES: Tare: ST6T:Do.Convrt1Ax ; Load: ST6T:SL.Dogt ; Hitch: ST6T:HI.5thWheel
WEIGHT: Total: 2500.1 ; Sprung: 1000.0 ; Payload: 0.0
XINERT: Total: 14995 ; Sprung: 10000 ; Payload: 0
YINERT: Total: 5895 ; Sprung: 5000 ; Payload: 0
ZINERT: Total: 10100 ; Sprung: 6000 ; Payload: 0
CGXLOC: Total: 72.0; Sprung: 72.0; Payload: 0.0
CGZLOC: Total: 29.6; Sprung: 44.0; Payload: 0.0
LENGTH: EffWbse: 72.0; Last Wbse: 72.0; HitchLoc[x]: 72.0
SUSPENSION # 1; SuspFlie: ST6T:Su.Rc2fBngl ; SuspLoad: 19841.0; SuspKey: 0

```

```

AXLE 1 -- Load: 19841.0; AxleLoc[x]: 72.0
Axle Files                                     Lhs                                     Rhs
-----
SPRING :                                     ST6T:Sp.MTC.Reyco
TIRE :                                       ST6T:T1.XZA1R225
WHLBRK :                                    ST6T:Br.DualsAxle
ALOCK :

```

```

UNIT # 4 -- SEMI ; # of Rear Suspensions: 1; Rear HitchLoad: 0.0
FILES: Tare: ST6T:Se.27ftSngl ; Load: ST6T:SL.Seat ; Hitch:
WEIGHT: Total: 37182.0; Sprung: 35881.9; Payload: 30881.9
XINERT: Total: 136739 ; Sprung: 119995 ; Payload: 85350
YINERT: Total: 1037654 ; Sprung: 960831 ; Payload: 711624
ZINERT: Total: 1081284 ; Sprung: 1013008 ; Payload: 764068
CGXLOC: Total: 144.1; Sprung: 138.8; Payload: 135.8
CGZLOC: Total: 75.9; Sprung: 78.2; Payload: 78.9
LENGTH: EffWbse: 270.0; Last Wbse: 270.0; HitchLoc[x]: 300.0
SUSPENSION # 1; SuspFlie: ST6T:Su.Rc2fBngl ; SuspLoad: 19841.0; SuspKey: 0

```

```

AXLE 1 -- Load: 19841.0; AxleLoc[x]: 270.0
Axle Files                                     Lhs                                     Rhs
-----
SPRING :                                     ST6T:Sp.MTC.Reyco
TIRE :                                       ST6T:T1.XZA1R225
WHLBRK :                                    ST6T:Br.DualsAxle
ALOCK :

```

 * RTAC STUDY *

 DIRECTIONAL RESPONSE SIMULATION

RTAC two-semi 8 axle B-train (56.5t/128k GCW), conf. 3.1, var. 1.00

OF SPRUNG MASSES = 3
 TOTAL # OF AXLES = 8
 GROSS VEHICLE WEIGHT = 124559.88 LB.
 FORWARD VELOCITY = 62.14 M.P.H

PEAK FRICTIONAL COEFFICIENT = 0.79

ON UNIT #	ARTICULATION PT #	DISTANCE AHEAD OF SPRING MASS C.G. (INCHES)	HEIGHT BELOW SPRING MASS C.G. (INCHES)	ROLL STIFFNESS (IN.LB/DEG)	TYPE OF CONSTRAINT
1	1	-117.25	0.0	999999.88	1
2	2	112.57	39.55		
2	2	-215.43	39.55	999999.88	1
3	3	153.01	42.55		

TYPE OF CONSTRAINT : 01 CONVENTIONAL 5TH WHEEL
 02 INVERTED 5TH WHEEL
 03 PINTLE HOOK
 04 KING PIN(RIGID IN ROLL & PITCH)

CLOSED LOOP PATH FOLLOWER INPUT

DRIVER LAG = 0.0 SEC
 PREVIEW INTERVAL = 0.30 SEC
 CLOSED LOOP TIME = 10.00 SEC
 RAMP-STEER RATE = 2.00 DEG/SEC

STEERING GEAR RATIO = 30.00
 STEERING STIFFNESS (IN.LB/DEG) = 11000.00
 TIE ROD STIFFNESS (IN.LB/DEG) = 11000.00
 MECHANICAL TRAIL (IN) = 1.00
 # OF POINTS IN PATH TABLE = 4

RTAC two-beam 8 axle B-train (56.5t/125k GOW), conf. 3.1, var. 1.00

UNIT # 1

OF AXLES ON THIS UNIT = 3

WEIGHT OF SPRUNG MASS = 11800.00 LB.

ROLL MOMENT OF INERTIA OF SPRUNG MASS = 26000.00 LB.IN.SEC**2

PITCH MOMENT OF INERTIA OF SPRUNG MASS = 170000.00 LB.IN.SEC**2

YAW MOMENT OF INERTIA OF SPRUNG MASS = 170000.00 LB.IN.SEC**2

HEIGHT OF SPRUNG MASS CG ABOVE GROUND = 44.00 INCHES

AXLE # 1 AXLE # 2 AXLE # 3 AXLE #

LOAD ON EACH AXLE (LB.) 12125.00 18534.50 16534.50

AXLE WEIGHT (LB.) 1200.00 2500.00 2500.00

AXLE ROLL M.I (LB.IN.SEC**2) 3700.00 5100.00 5100.00

X DIST FROM SP MASS CG (IN) 58.00 -105.00 -165.00

HEIGHT OF AXLE C.G. ABOVE GROUND (INCHES) 20.00 20.00 20.00

HEIGHT OF ROLL CENTER ABOVE GROUND (INCHES) 18.25 33.00 33.00

HALF SPRING SPACING (IN) 16.00 19.00 19.00

HALF TRACK - INNER TIRES (IN) 40.00 29.50 29.50

DUAL TIRE SPACING (IN) 0.0 13.00 13.00

STIFFNESS OF EACH TIRE (LB/IN) 4500.00 4500.00 4500.00

ROLL STEER COEFFICIENT 0.0 0.22 0.23

AUX ROLL STIFFNESS (IN.LB/DEG) 3824.00 30000.00 85000.00

SPRING COULOMB FRICTION - PER SPRING (LB) 475.00 1000.00 1000.00

VISCOUS DAMPING PER SPRING (LB.SEC/IN) 22.26 0.0 0.0

SPRING TABLE # 1 2 2

CORNERING FORCE TABLE # 1 1 1

ALIGNING TORQUE TABLE # 1 1 1

RTAC two-semi 8 axle 8-train (58.5t/125k GCW), conf. 3.1, var. 1.00

UNIT # 2

OF AXLES ON THIS UNIT = 3

WEIGHT OF SPRUNG MASS = 50717.44 LB.

ROLL MOMENT OF INERTIA OF SPRUNG MASS = 210770.63 LB.IN.SEC**2

PITCH MOMENT OF INERTIA OF SPRUNG MASS = 163886.00 LB.IN.SEC**2

YAW MOMENT OF INERTIA OF SPRUNG MASS = 1576125.00 LB.IN.SEC**2

HEIGHT OF SPRUNG MASS CG ABOVE GROUND = 83.55 INCHES

AXLE # 4 AXLE # 5 AXLE # 6 AXLE #
***** ***** ***** ***** *****

LOAD ON EACH AXLE (LB.) 15432.00 15432.50 15432.50

AXLE WEIGHT (LB.) 1500.00 1500.00 1500.00

AXLE ROLL M.1 (LB.IN.SEC**2) 4100.00 4100.00 4100.00

X DIST FROM SP MASS CG (IN) -119.43 -167.43 -215.43

HEIGHT OF AXLE C.G. ABOVE GROUND (INCHES) 20.00 20.00 20.00

HEIGHT OF ROLL CENTER ABOVE GROUND (INCHES) 27.00 27.00 27.00

W CO HALF SPRING SPACING (IN) 22.00 22.00 22.00

W CO HALF TRACK - INNER TIRES (IN) 32.50 32.50 32.50

DUAL TIRE SPACING (IN) 13.00 13.00 13.00

STIFFNESS OF EACH TIRE (LB/IN) 4500.00 4500.00 4500.00

ROLL STEER COEFFICIENT 0.23 0.23 0.23

AUX ROLL STIFFNESS (IN.LB/DEG) 9000.00 9000.00 9000.00

SPRING COULOMB FRICTION - PER SPRING (LB) 975.00 975.00 975.00

VISCOUS DAMPING PER SPRING (LB.SEC/IN) 0.0 0.0 0.0

SPRING TABLE # 3 3 3

CURNERING FORCE TABLE # 1 1 1

ALIGNING TORQUE TABLE # 1 1 1

RTAC two-semi B axle B-train (56.5t/125k GCW), conf. 3.1, ver. 1.00

UNIT # 3

OF AXLES ON THIS UNIT = 2

WEIGHT OF SPRUNG MASS = 46342.46 LB.

ROLL MOMENT OF INERTIA OF SPRUNG MASS = 183781.44 LB.IN.SEC**2

PITCH MOMENT OF INERTIA OF SPRUNG MASS = 1291085.00 LB.IN.SEC**2

YAW MOMENT OF INERTIA OF SPRUNG MASS = 1337845.00 LB.IN.SEC**2

HEIGHT OF SPRUNG MASS CG ABOVE GROUND = 86.85 INCHES

AXLE # 7 AXLE # 8 AXLE #

LOAD ON EACH AXLE (LB.) 16534.50 16534.50

AXLE WEIGHT (LB.) 1500.00 1500.00

AXLE ROLL M.I (LB.IN.SEC**2) 4100.00 4100.00

X DIST FROM SP MASS CG (IN) -68.99 -116.99

HEIGHT OF AXLE C.G. ABOVE GROUND (INCHES) 20.00 20.00

HEIGHT OF ROLL CENTER ABOVE GROUND (INCHES) 27.00 27.00

SO HALF SPRING SPACING (IN) 22.00 22.00

HALF TRACK - INNER TIRES (IN) 32.50 32.50

DUAL TIRE SPACING (IN) 13.00 13.00

STIFFNESS OF EACH TIRE (LB/IN) 4500.00 4500.00

ROLL STEER COEFFICIENT 0.23 0.23

AUX ROLL STIFFNESS (IN.LB/DEG) 9000.00 9000.00

SPRING COULOMB FRICTION - PER SPRING (LB) 975.00 975.00

VISCOUS DAMPING PER SPRING (LB.SEC/IN) 0.0 0.0

SPRING TABLE # 3 3

CORNERING FORCE TABLE # 1 1

ALIGNING TORQUE TABLE # 1 1

SPRING TABLE # 1

FORCE LB	DEFLECTION INCHES
-20550.00	-15.00
-1170.00	-0.75
-150.00	0.0
1250.00	1.00
2550.00	2.00
3825.00	3.00
7240.00	5.50
11127.50	8.50
20076.50	18.50

SPRING TABLE # 2

FORCE LB	DEFLECTION INCHES
-8107.50	-2.00
-25.00	-0.25
225.00	0.0
625.00	0.25
1355.00	0.50
2375.00	0.75
4475.00	1.00
19086.00	2.25
50759.50	5.00

SPRING TABLE # 3

FORCE LB	DEFLECTION INCHES
-26660.15	-10.00
-97.65	-1.50
-50.00	0.0
1150.00	0.25
3000.00	0.50
5375.00	0.75
39542.85	4.50

CORNERING FORCE TABLE # 1
 ***** *****

LATERAL FORCE VS. SLIP ANGLE

	0.0	1.00	2.00	4.00	6.00	12.00
	1983.00	356.94	634.56	1070.82	1526.91	1804.53
	5967.00	835.38	1611.09	2804.49	3938.22	4355.91
	9441.00	944.10	1783.79	3388.76	5192.55	5759.01

ALIGNING TORQUE TABLE # 1
 ***** *****

ALIGNING TORQUE VS. SLIP ANGLE

	0.0	1.00	2.00	4.00	8.00	12.00
	2000.00	336.00	528.00	660.00	444.00	252.00
	3980.00	1020.00	1716.00	2286.00	1728.00	1092.00
	5970.00	1764.00	3156.00	4344.00	3240.00	2184.00
	7950.00	2484.00	4608.00	6720.00	5304.00	3576.00
	9440.00	3000.00	5616.00	8604.00	7104.00	4620.00

```

Axle Files      Lhs      Rhs
-----
SPRING :      ST6T:Sp.MTC.Reyco      ST6T:Sp.MTC.Reyco
TIRE :      ST6T:T1.XZA11R225      ST6T:T1.XZA11R225
WHLBRK :      ST6T:Br.DualsAxle      ST6T:Br.DualsAxle
ALOCK :

```

SUSPENSION # 2; SuspFile: ST6T:Su.Rc21B48In; SuspLoad: 30865.0; SuspKey: 1

```

AXLE 1 -- Load: 15432.5; AxleLoc[x]: 280.0
Axle Files      Lhs      Rhs
-----
SPRING :      ST6T:Sp.MTC.Reyco      ST6T:Sp.MTC.Reyco
TIRE :      ST6T:T1.XZA11R225      ST6T:T1.XZA11R225
WHLBRK :      ST6T:Br.DualsAxle      ST6T:Br.DualsAxle
ALOCK :

```

```

AXLE 2 -- Load: 15432.5; AxleLoc[x]: 320.0
Axle Files      Lhs      Rhs
-----
SPRING :      ST6T:Sp.MTC.Reyco      ST6T:Sp.MTC.Reyco
TIRE :      ST6T:T1.XZA11R225      ST6T:T1.XZA11R225
WHLBRK :      ST6T:Br.DualsAxle      ST6T:Br.DualsAxle
ALOCK :

```

```

UNIT # 3 -- SEMI ; # of Rear Suspensions: 1; Rear HitchLoad: 0.0
FILES:  Tarb: ST6T:Se.27ffTndm ; Load: ST6T:SL.Se1Bt ; Hitch:
WEIGHT: Total: 51342.5; Sprung: 48342.5; Payload: 42842.5
XINERT: Total: 224361 ; Sprung: 183761 ; Payload: 140998
ZINERT: Total: 1981220 ; Sprung: 1291085 ; Payload: 1015491
CGXLOC: Total: 1413480 ; Sprung: 1337545 ; Payload: 1066900
CGZLOC: Total: 82.7; Sprung: 86.5; Payload: 86.8
LENGTH: EffWlbase: 248.0; Last Wlbase: 246.0; HitchLoc[x]: 300.0

```

SUSPENSION # 1; SuspFile: ST6T:Su.Rc21B48In; SuspLoad: 33069.0; SuspKey: 1

```

AXLE 1 -- Load: 16534.5; AxleLoc[x]: 222.0
Axle Files      Lhs      Rhs
-----
SPRING :      ST6T:Sp.MTC.Reyco      ST6T:Sp.MTC.Reyco
TIRE :      ST6T:T1.XZA11R225      ST6T:T1.XZA11R225
WHLBRK :      ST6T:Br.DualsAxle      ST6T:Br.DualsAxle
ALOCK :

```

```

AXLE 2 -- Load: 16534.5; AxleLoc[x]: 270.0
Axle Files      Lhs      Rhs
-----
SPRING :      ST6T:Sp.MTC.Reyco      ST6T:Sp.MTC.Reyco
TIRE :      ST6T:T1.XZA11R225      ST6T:T1.XZA11R225
WHLBRK :      ST6T:Br.DualsAxle      ST6T:Br.DualsAxle
ALOCK :

```

RTAC two-beam 7 axle B-train (53.5t/118k GCW), conf. 3.2, var. 1.00

UNIT # 1

OF AXLES ON THIS UNIT = 3

WEIGHT OF SPRUNG MASS = 11800.00 LB.

ROLL MOMENT OF INERTIA OF SPRUNG MASS = 26000.00 LB.IN.SEC**2

PITCH MOMENT OF INERTIA OF SPRUNG MASS = 170000.00 LB.IN.SEC**2

YAW MOMENT OF INERTIA OF SPRUNG MASS = 170000.00 LB.IN.SEC**2

HEIGHT OF SPRUNG MASS CG ABOVE GROUND = 44.00 INCHES

AXLE # 1 AXLE # 2 AXLE # 3 AXLE #
***** ***** ***** ***** ***** ***** ***** ***** *****

LOAD ON EACH AXLE (LB.) 12125.00 17637.00 17637.00 17637.00

AXLE WEIGHT (LB.) 1200.00 2500.00 2500.00 2500.00

AXLE ROLL M.I (LB.IN.SEC**2) 3700.00 5100.00 5100.00 5100.00

X DIST FROM SP MASS CG (IN) 55.00 -105.00 -165.00

HEIGHT OF AXLE C.G. ABOVE GROUND (INCHES) 20.00 20.00 20.00 20.00

HEIGHT OF ROLL CENTER ABOVE GROUND (INCHES) 18.25 33.00 33.00 33.00

HALF SPRING SPACING (IN) 16.00 19.00 19.00 19.00

HALF TRACK - INNER TIRES (IN) 40.00 29.50 29.50 29.50

DUAL TIRE SPACING (IN) 0.0 13.00 13.00 13.00

STIFFNESS OF EACH TIRE (LB/IN) 4500.00 4500.00 4500.00 4500.00

ROLL STEER COEFFICIENT 0.0 0.22 0.23

AUX ROLL STIFFNESS (IN.LB/DEG) 3824.00 30000.00 85000.00

SPRING COULOMB FRICTION ~ PER SPRING (LB) 475.00 1000.00 1000.00

VISCOUS DAMPING PER SPRING (LB.SEC/IN) 22.26 0.0 0.0

SPRING TABLE # 1 2 2

CORNERING FORCE TABLE # 1 1 1

ALIGNING TORQUE TABLE # 1 1 1

RTAC two-semi 7 axle B-train (53.5t/18k GCW), conf. 3.2, var. 1.00

UNIT # 2

OF AXLES ON THIS UNIT = 2

HEIGHT OF SPRUNG MASS = 48161.00 LB.

ROLL MOMENT OF INERTIA OF SPRUNG MASS = 192557.31 LB-IN.SEC**2

PITCH MOMENT OF INERTIA OF SPRUNG MASS = 1436088.00 LB-IN.SEC**2

YAW MOMENT OF INERTIA OF SPRUNG MASS = 1478086.00 LB-IN.SEC**2

HEIGHT OF SPRUNG MASS CG ABOVE GROUND = 82.83 INCHES

AXLE # 4 AXLE # 5 AXLE #
***** +***** +***** +***** +***** +***** +*****

LOAD ON EACH AXLE (LB.) 17637.00 17637.00

AXLE WEIGHT (LB.) 1500.00 1500.00

AXLE ROLL M.I (LB,IN.SEC**2) 4100.00 4100.00

X DIST FROM SP MASS CG (IN) -166.30 -216.30

HEIGHT OF AXLE C.G. ABOVE GROUND (INCHES) 20.00 20.00

HEIGHT OF ROLL CENTER ABOVE GROUND (INCHES) 27.00 27.00

HALF SPRING SPACING (IN) 22.00 22.00

HALF TRACK - INNER TIRES (IN) 32.50 32.50

DUAL TIRE SPACING (IN) 13.00 13.00

STIFFNESS OF EACH TIRE (LB/IN) 4500.00 4500.00

ROLL STEER COEFFICIENT 0.23 0.23

AUX ROLL STIFFNESS (IN.LB/DEG) 9000.00 9000.00

SPRING COULOMB FRICTION - PER SPRING (LB) 875.00 975.00

VISCOUS DAMPING, PER SPRING (LB.SEC/IN) 0.0 0.0

SPRING TABLE # 3 3

CORNERING FORCE TABLE # 1 1

ALIGNING TORQUE TABLE # 1 1

RTAC two-semi 7 axle B-train (53.5t/110k GCM), conf. 3.2, var. 1.00

UNIT # 3

OF AXLES ON THIS UNIT = 2

WEIGHT OF SPRUNG MASS = 45786.00 LB.

ROLL MOMENT OF INERTIA OF SPRUNG MASS = 169458.75 LB.IN.SEC**2

PITCH MOMENT OF INERTIA OF SPRUNG MASS = 1233433.00 LB.IN.SEC**2

YAW MOMENT OF INERTIA OF SPRUNG MASS = 1272714.00 LB.IN.SEC**2

HEIGHT OF SPRUNG MASS CG ABOVE GROUND = 84.58 INCHES

AXLE # 6 AXLE # 7 AXLE # ***** ***** ***** ***** *****

LOAD ON EACH AXLE (LB.) 17637.00 17637.00

AXLE WEIGHT (LB.) 1600.00 1500.00

AXLE ROLL M.I (LB.IN.SEC**2) 4100.00 4100.00

X DIST FROM SP MASS CG (IN) -48.80 -96.60

HEIGHT OF AXLE C.G. ABOVE GROUND (INCHES) 20.00 20.00

HEIGHT OF ROLL CENTER ABOVE GROUND (INCHES) 27.00 27.00

150 HALF SPRING SPACING (IN) 22.00 22.00

HALF TRACK - INNER TIRES (IN) 32.50 32.50

DUAL TIRE SPACING (IN) 13.00 13.00

STIFFNESS OF EACH TIRE (LB/IN) 4500.00 4500.00

ROLL STEER COEFFICIENT 0.23 0.23

AUX ROLL STIFFNESS (IN.LB/DEG) 8000.00 8000.00

SPRING COULOMB FRICTION - PER SPRING (LB) 976.00 976.00

VISCOUS DAMPING PER SPRING (LB.SEC/IN) 0.0 0.0

SPRING TABLE # 3 3

CORNERING FORCE TABLE # 1 1

ALIGNING TORQUE TABLE # 1 1

SPRING TABLE # 1

FORCE LB	DEFLECTION INCHES
-20550.00	-15.00
-1170.00	-0.75
-150.00	0.0
1250.00	1.00
2550.00	2.00
3825.00	3.00
7240.00	5.50
11127.50	8.50
20076.50	15.50

SPRING TABLE # 2

FORCE LB	DEFLECTION INCHES
-8107.50	-2.00
-25.00	-0.25
225.00	0.0
625.00	0.25
1355.00	0.50
2375.00	0.75
4475.00	1.00
19086.00	2.25
50753.50	5.00

SPRING TABLE # 3

FORCE LB	DEFLECTION INCHES
-26660.16	-10.00
-97.65	-1.50
-50.00	0.0
1150.00	0.25
3000.00	0.50
5375.00	0.75
38542.85	4.50

CORNERING FORCE TABLE # 1
 ***** *****

LATERAL FORCE VS. SLIP ANGL

0.0	1.00	2.00	4.00	8.00	12.00
1983.00	356.94	634.56	1070.82	1526.91	1804.53
5867.00	835.38	1611.09	2604.49	3938.22	4355.91
9441.00	944.10	1793.79	3398.76	5192.55	5759.01

ALIGNING TORQUE TABLE # 1

ALIGNING TORQUE VS. SLIP ANGLE

	0.0	1.00	2.00	4.00	6.00	12.00
	2000.00	336.00	528.00	660.00	444.00	252.00
	3980.00	1020.00	1716.00	2256.00	1728.00	1092.00
	5970.00	1764.00	3156.00	4344.00	3240.00	2184.00
	7950.00	2484.00	4608.00	6720.00	5304.00	3576.00
	9440.00	3000.00	5616.00	8604.00	7104.00	4620.00

RTAC two-semi 7 axle B-train (53.5t/118k GCW), conf. 3.2, var. 1.00

--- LOADED VEHICLE PARAMETERS SUMMARY ---

* Number of units: 3
 * Axle loads were input; payloads were calculated.

UNIT # 1 -- TRKTR: # of Rear Suspensions: 1; Rear HitchLoad: 29399.0
 FILES: Tare: ST6T:Tr.3Ax190wb ; Load: ST6T:SL.Tr5.5t16t ; Hitch: ST6T:Hi.5thWheel
 WEIGHT: Total: 18000.0; Spring: 11800.0; Payload: 0.0
 XINERT: Total: 43964 ; Spring: 26000 ; Payload: 0
 YINERT: Total: 378769 ; Spring: 170000 ; Payload: 0
 ZINERT: Total: 387605 ; Spring: 170000 ; Payload: 0
 CGXLOC: Total: 88.8; Spring: 85.0; Payload: 0.0
 CGZLOC: Total: 35.7; Spring: 44.0; Payload: 0.0
 LENGTH: EffWbse: 190.0; Last Wbse: 190.0; HitchLoc[x]: 173.6
 SUSPENSION # 0; SuspFlle: ST6T:Su.IH12kFrnt ; SuspLoad: 12125.0; SuspKey: 0

AXLE 1 -- Load: 12125.0; AxleLoc[x]: 0.0 Rhs
 Axle Files
 SPRING : ST6T:Sp.IHref.Frt ST6T:Sp.IHref.Frt
 TIRE : ST6T:T1.XZA11R225 ST6T:T1.XZA11R225
 WHLBRK : ST6T:Br.StrAxle ST6T:Br.StrAxle
 ALOCK :

SUSPENSION # 1; SuspFlle: ST6T:Su.HknWkBrM44 ; SuspLoad: 35274.0; SuspKey: 2

AXLE 1 -- Load: 17637.0; AxleLoc[x]: 160.0 Rhs
 Axle Files
 SPRING : ST6T:Sp.HknRTE440 ST6T:Sp.HknRTE440
 TIRE : ST6T:T1.XZA11R225 ST6T:T1.XZA11R225
 WHLBRK : ST6T:Br.DualsAxle ST6T:Br.DualsAxle
 ALOCK :

AXLE 2 -- Load: 17637.0; AxleLoc[x]: 220.0 Rhs
 Axle Files
 SPRING : ST6T:Sp.HknRTE440 ST6T:Sp.HknRTE440
 TIRE : ST6T:T1.XZA11R225 ST6T:T1.XZA11R225
 WHLBRK : ST6T:Br.DualsAxle ST6T:Br.DualsAxle
 ALOCK :

UNIT # 2 -- SEMI ; # of Rear Suspensions: 1; Rear HitchLoad: 13512.0
 FILES: Tare: ST6T:Se.B27ffIndm ; Load: ST6T:SL.Se16t ; Hitch: ST6T:Hi.5thWheel
 WEIGHT: Total: 51161.0; Spring: 43161.0; Payload: 40161.0
 XINERT: Total: 239359 ; Spring: 192537 ; Payload: 127082
 YINERT: Total: 1739689 ; Spring: 1436088 ; Payload: 946541
 ZINERT: Total: 1762085 ; Spring: 1478896 ; Payload: 1000124
 CGXLOC: Total: 123.0; Spring: 111.7; Payload: 100.9
 CGZLOC: Total: 78.9; Spring: 82.5; Payload: 86.6
 LENGTH: EffWbse: 304.0; Last Wbse: 304.0; HitchLoc[x]: 328.0

SUSPENSION # 1; SuspFlle: ST6T:Su.Rcs1B48In ; SuspLoad: 35274.0; SuspKey: 1

AXLE 1 -- Load: 17637.0; AxleLoc[x]: 280.0

```

Axle Files                                     Lhs                                     Rhs
-----
SPRING :                                     ST6T:Sp.MTC.Reyco
TIRE :                                       ST6T:Tl.XZA1R225
WHLBRK :                                    ST6T:Br.DualsAxle
ALOCK :

```

```

AXLE 2 -- Load: 17637.0; AxleLoc[x]: 328.0
Axle Files                                     Lhs                                     Rhs
-----
SPRING :                                     ST6T:Sp.MTC.Reyco
TIRE :                                       ST6T:Tl.XZA1R225
WHLBRK :                                    ST6T:Br.DualsAxle
ALOCK :

```

```

UNIT # 3 -- SEMI ; # of Rear Suspensions: 1; Rear HitchLoad: 0.0
FILES: Tare: ST6T:Se.27ffIndm ; Load: ST6T:SL.Se16t ; Hitch:
WEIGHT: Total: 46786.0; Sprung: 49786.0; Payload: 40286.0
XINERT: Total: 208086 ; Sprung: 169459 ; Payload: 127708
YINERT: Total: 1296768 ; Sprung: 1223433 ; Payload: 980019
ZINERT: Total: 4323623 ; Sprung: 1272714 ; Payload: 1003237
CGXLOC: Total: 177.9; Sprung: 173.4; Payload: 174.5
CGZLOC: Total: 80.6; Sprung: 84.6; Payload: 86.7
LENGTH: EffWbse: 246.0; Last Wbse: 246.0; HitchLoc[x]: 300.0
SUSPENSION # 1; SuspFlie: ST6T:Su.Rc2IB48In ; SuspLoad: 35274.0; SuspKey: 1

```

```

AXLE 1 -- Load: 17637.0; AxleLoc[x]: 222.0
Axle Files                                     Lhs                                     Rhs
-----
SPRING :                                     ST6T:Sp.MTC.Reyco
TIRE :                                       ST6T:Tl.XZA1R225
WHLBRK :                                    ST6T:Br.DualsAxle
ALOCK :

```

```

AXLE 2 -- Load: 17637.0; AxleLoc[x]: 270.0
Axle Files                                     Lhs                                     Rhs
-----
SPRING :                                     ST6T:Sp.MTC.Reyco
TIRE :                                       ST6T:Tl.XZA1R225
WHLBRK :                                    ST6T:Br.DualsAxle
ALOCK :

```

RTAC two-semi 6 axle B-train (41.5t/91.5k GCW), conf. 3.3, var. 1.00

UNIT # 1

OF AXLES ON THIS UNIT = 3

WEIGHT OF SPRUNG MASS = 11800.00 LB.

ROLL MOMENT OF INERTIA OF SPRUNG MASS = 26000.00 LB.IN.SEC**2

PITCH MOMENT OF INERTIA OF SPRUNG MASS = 170000.00 LB.IN.SEC**2

YAW MOMENT OF INERTIA OF SPRUNG MASS = 170000.00 LB.IN.SEC**2

HEIGHT OF SPRUNG MASS CG ABOVE GROUND = 44.00 INCHES

AXLE # 1 AXLE # 2 AXLE # 3 AXLE #
***** ***** ***** ***** ***** *****

LOAD ON EACH AXLE (LB.) 9921.00 14330.00 14330.00 14330.00

AXLE WEIGHT (LB.) 1200.00 2500.00 2500.00 2500.00

AXLE ROLL M.I (LB.IN.SEC**2) 3700.00 5100.00 5100.00 5100.00

X DIST FROM SP MASS CG (IN) 55.00 -105.00 -165.00

HEIGHT OF AXLE C.G. ABOVE GROUND (INCHES) 20.00 20.00 20.00 20.00

HEIGHT OF ROLL CENTER ABOVE GROUND (INCHES) 18.25 33.00 33.00 33.00

HALF SPRING SPACING (IN) 16.00 19.00 19.00 19.00

HALF TRACK - INNER TIRES (IN) 40.00 29.50 29.50 29.50

DUAL TIRE SPACING (IN) 0.0 13.00 13.00 13.00

STIFFNESS OF EACH TIRE (LB/IN) 4500.00 4500.00 4500.00 4500.00

ROLL STEER COEFFICIENT 0.0 0.22 0.23

AUX ROLL STIFFNESS (IN.LB/DEG) 3624.00 30000.00 85000.00

SPRING COULOMB FRICTION - PER SPRING (LB)

475.00 1000.00 1000.00

VISCOUS DAMPING PER SPRING (LB.SEC/IN)

22.26 0.0 0.0

SPRING TABLE # 1 2 2

CORNERING FORCE TABLE # 1 1 1

ALIGNING TORQUE TABLE # 1 1 1

RTAC two-semi 6 axle B-train (41.5t/91.5k GCW), conf. 3.3, var. 1.00

UNIT # 2

OF AXLES ON THIS UNIT = 2

WEIGHT OF SPRUNG MASS = 39349.00 LB.

ROLL MOMENT OF INERTIA OF SPRUNG MASS = 147953.50 LB.IN.SEC**2

PITCH MOMENT OF INERTIA OF SPRUNG MASS = 1158153.00 LB.IN.SEC**2

YAW MOMENT OF INERTIA OF SPRUNG MASS = 1205963.00 LB.IN.SEC**2

HEIGHT OF SPRUNG MASS CG ABOVE GROUND = 75.91 INCHES

AXLE # 4 AXLE # 5 AXLE #
***** ***** ***** ***** ***** ***** ***** *****

LOAD ON EACH AXLE (LB.) 17637.00 17637.00

AXLE WEIGHT (LB.) 1500.00 1500.00

AXLE ROLL M.I (LB.IN.SEC**2) 4100.00 4100.00

X DIST FROM SP MASS CG (IN) -143.27 -191.27

HEIGHT OF AXLE C.G. ABOVE GROUND (INCHES) 20.00 20.00

HEIGHT OF ROLL CENTER ABOVE GROUND (INCHES) 27.00 27.00

HALF SPRING SPACING (IN) 22.00 22.00

HALF TRACK - INNER TIRES (IN) 32.50 32.50

DUAL TIRE SPACING (IN) 13.00 13.00

STIFFNESS OF EACH TIRE (LB/IN) 4500.00 4500.00

ROLL STEER COEFFICIENT 0.23 0.23

AUX ROLL STIFFNESS (IN.LB/DEG) 9000.00 9000.00

SPRING COULOMB FRICTION - PER SPRING (LB) 975.00 975.00

VISCOUS DAMPING PER SPRING (LB.SEC/IN) 0.0 0.0

SPRING TABLE # 3 3

CORNERING FORCE TABLE # 1 1

ALIGNING TORQUE TABLE # 1 1

RTAC two-semi 6 axle B-train (41.5t/91.5k GCW), conf. 3.3, var. 1.00

UNIT # 3

OF AXLES ON THIS UNIT = 1

WEIGHT OF SPRUNG MASS = 31852.90 LB.

ROLL MOMENT OF INERTIA OF SPRUNG MASS = 108740.00 LB.IN.SEC**2

PITCH MOMENT OF INERTIA OF SPRUNG MASS = 869457.38 LB.IN.SEC**2

YAW MOMENT OF INERTIA OF SPRUNG MASS = 912890.50 LB.IN.SEC**2

HEIGHT OF SPRUNG MASS CG ABOVE GROUND = 75.53 INCHES

AXLE # 6 AXLE #
***** ***** ***** ***** ***** ***** ***** ***** ***** *****

LOAD ON EACH AXLE (LB.) 19841.00

AXLE WEIGHT (LB.) 1500.00

AXLE ROLL M.I (LB.IN.SEC**2) 4100.00

X DIST FROM SP MASS CG (IN) -114.53

HEIGHT OF AXLE C.G. ABOVE GROUND (INCHES) 20.00

HEIGHT OF ROLL CENTER ABOVE GROUND (INCHES) 27.00

HALF SPRING SPACING (IN) 22.00

HALF TRACK - INNER TIRES (IN) 32.50

DUAL TIRE SPACING (IN) 13.00

STIFFNESS OF EACH TIRE (LB/IN) 4500.00

ROLL STEER COEFFICIENT 0.23

AUX ROLL STIFFNESS (IN.LB/DEG) 9000.00

SPRING COULOMB FRICTION - PER SPRING (LB)

VISCOUS DAMPING PER SPRING (LB.SEC/IN) 0.0

SPRING TABLE # 3

CORNERING FORCE TABLE # 1

ALIGNING TORQUE TABLE # 1

SPRING TABLE # 1

FORCE LB	DEFLECTION INCHES
-20950.00	-15.00
-1170.00	-0.75
-150.00	0.0
1250.00	1.00
2960.00	2.00
3825.00	3.00
7240.00	5.50
11127.50	8.50
20076.50	15.50

SPRING TABLE # 2

FORCE LB	DEFLECTION INCHES
-6107.50	-2.00
-25.00	-0.25
225.00	0.0
625.00	0.25
1365.00	0.50
2375.00	0.75
4475.00	1.00
19086.00	2.25
90753.50	5.00

SPRING TABLE # 3

FORCE LB	DEFLECTION INCHES
-26660.15	-10.00
-97.65	-1.50
-90.00	0.0
1150.00	0.25
3000.00	0.50
5376.00	0.75
38542.85	4.50

CORNERING FORCE TABLE # 1
 ***** *****

LATERAL FORCE VS. SLIP ANGLL

0.0	1.00	2.00	4.00	8.00	12.00
1983.00	356.94	634.86	1070.82	1526.91	1804.53
5967.00	835.38	1611.09	2804.49	3838.22	4385.91
9441.00	844.10	1783.79	3388.76	5192.65	5759.01

ALIGNING TORQUE TABLE # 1
 ***** ***** *****

ALIGNING TORQUE VS. SLIP ANGLE

0.0	1.00	2.00	4.00	8.00	12.00
2000.00	336.00	528.00	660.00	444.00	252.00
3980.00	1020.00	1716.00	2256.00	1728.00	1092.00
5970.00	1764.00	3156.00	4344.00	3240.00	2184.00
7950.00	2484.00	4608.00	6720.00	5304.00	3576.00
9440.00	3000.00	5616.00	8604.00	7104.00	4620.00

RTAC two-semi 6 axle B-train (41.5t/91.5k GCW), conf. 3.3, var. 1.00

--- LOADED VEHICLE PARAMETERS SUMMARY ---

* Number of units: 3
 * Axle loads were input; payloads were calculated.

UNIT # 1 -- TRKTR: # of Rear Suspensions: 1; Rear HitchLoad: 20581.0
 FILES: Tare: ST6T:Tr.3Ax190wb ; Load: ST6T:SL.Tr4.5t13t ; Hitch: ST6T:HI.5thWheel
 WEIGHT: Total: 18000.0; Sprung: 11800.0; Payload: 0.0
 XINERT: Total: 45964 ; Sprung: 26000 ; Payload: 0
 YINERT: Total: 379769 ; Sprung: 170000 ; Payload: 0
 ZINERT: Total: 967605 ; Sprung: 170000 ; Payload: 0
 CGXLOC: Total: 88.8; Sprung: 55.0; Payload: 0.0
 CGZLOC: Total: 35.7; Sprung: 44.0; Payload: 0.0
 LENGTH: EffWbse: 190.0; Last Wbse: 190.0; HitchLoc[x]: 186.9

SUSPENSION # 0; SuspFile: ST6T:Su.JM12kFrnt ; SuspLoad: 9921.0 ; SuspKey: 0

AXLE 1 -- Load: 9921.0; AxleLoc[x]: 0.0
 Axle Files

----- Rhs
 SPRING : ST6T:Sp.IHref.Frt ST6T:Sp.IHref.Frt
 TIRE : ST6T:T1.XZA11R225 ST6T:T1.XZA11R225
 WHLBRK : ST6T:Br.StrAxle ST6T:Br.StrAxle
 ALOCK :

SUSPENSION # 1; SuspFile: ST6T:Su.HknWk6m44 ; SuspLoad: 28660.0; SuspKey: 2

AXLE 1 -- Load: 14330.0; AxleLoc[x]: 160.0
 Axle Files

----- Rhs
 SPRING : ST6T:Sp.HkNRTE440 ST6T:Sp.HkNRTE440
 TIRE : ST6T:T1.XZA11R225 ST6T:T1.XZA11R225
 WHLBRK : ST6T:Br.DualsAxle ST6T:Br.DualsAxle
 ALOCK :

AXLE 2 -- Load: 14330.0; AxleLoc[x]: 220.0
 Axle Files

----- Rhs
 SPRING : ST6T:Sp.HkNRTE440 ST6T:Sp.HkNRTE440
 TIRE : ST6T:T1.XZA11R225 ST6T:T1.XZA11R225
 WHLBRK : ST6T:Br.DualsAxle ST6T:Br.DualsAxle
 ALOCK :

UNIT # 2 -- SEMI ; # of Rear Suspensions: 1; Rear HitchLoad: 13512.0
 FILES: Tare: ST6T:Se.B27ftIndm ; Load: ST6T:SL.Se16t ; Hitch: ST6T:HI.5thWheel
 WEIGHT: Total: 42943.0; Sprung: 39343.0; Payload: 31943.0
 XINERT: Total: 178721 ; Sprung: 147854 ; Payload: 87922
 YINERT: Total: 1387192 ; Sprung: 1158153 ; Payload: 727689
 ZINERT: Total: 1420635 ; Sprung: 1208963 ; Payload: 780831
 CGXLOC: Total: 146.6; Sprung: 136.7; Payload: 126.7
 CGZLOC: Total: 71.8; Sprung: 75.8; Payload: 79.5
 LENGTH: EffWbse: 304.0; Last Wbse: 304.0; HitchLoc[x]: 328.0

SUSPENSION # 1; SuspFile: ST6T:Su.Rc21849In ; SuspLoad: 35274.0; SuspKey: 1

AXLE 1 -- Load: 17637.0; AxleLoc[x]: 280.0

```

Axle Files                                     Lhs                                     Rhs
-----
SPRING :                                     STGT:Sp.MTC.Reyco
TIRE :                                       STGT:T1.XZA1R225
WHLBRK :                                    STGT:Br.DualsAxle
ALDCK :

```

```

AXLE 2 -- Load: 17637.0; AxleLoc[X]: 328.0
Axle Files                                     Lhs                                     Rhs
-----
SPRING :                                     STGT:Sp.MTC.Reyco
TIRE :                                       STGT:T1.XZA1R225
WHLBRK :                                    STGT:Br.DualsAxle
ALDCK :

```

```

UNIT # 3 -- SEMJ ; # of Rear Suspensions: 1; Rear HitchLoad: 0.0
FILES: Tare: STGT:Se.27ftSngl ; Load: STGT:SL.Se9t ; Hitch:
WEIGHT: Total: 33353.0; Sprung: 31852.9; Payload: 26892.9
XINERT: Total: 121281 ; Sprung: 109740 ; Payload: 71329
ZINERT: Total: 923587 ; Sprung: 863457 ; Payload: 619445
COZLOC: Total: 160.6; Sprung: 155.5; Payload: 155.2
LENGTH: EffWbse: 270.0; Last Wbse: 270.0; HitchLoc[X]: 300.0

```

```

SUSPENSION # 1; SuspFile: STGT:Su.Rc21BSngl ; SuspLoad: 19841.0; SuspKey: 0

```

```

AXLE 1 -- Load: 19841.0; AxleLoc[X]: 270.0
Axle Files                                     Lhs                                     Rhs
-----
SPRING :                                     STGT:Sp.MTC.Reyco
TIRE :                                       STGT:T1.XZA1R225
WHLBRK :                                    STGT:Br.DualsAxle
ALDCK :

```

 * RTAC STUDY *

 DIRECTIONAL RESPONSE SIMULATION

RTAC two-semi belly-axle B-train (61.5t/135k GCW), conf. 3.4, var. 1.00

OF SPRUNG MASSES = 3
 TOTAL # OF AXLES = 9
 GROSS VEHICLE WEIGHT = 135503.00 LB.
 FORWARD VELOCITY = 62.14 M.P.H

PEAK FRICTIONAL COEFFICIENT = 0.79

ARTICULATION PT #	ON UNIT #	DISTANCE AHEAD OF SPRUNG MASS C.G. (INCHES)	HEIGHT BELOW SPRUNG MASS C.G. (INCHES)	ROLL STIFFNESS (IN.LB/DEG)	TYPE OF CONSTRAINT
1	1	-118.58	0.0	999999.88	1
2	2	101.11	38.69		
3	3	-216.89	38.69	999999.88	1
		186.29	45.93		

TYPE OF CONSTRAINT : 01 CONVENTIONAL 5TH WHEEL
 02 INVERTED 5TH WHEEL
 03 PINTLE HOOK
 04 KING PIN(RIGID IN ROLL & PITCH)

CLOSED LOOP PATH FOLLOWER INPUT

DRIVER LAG = 0.0 SEC
 PREVIEW INTERVAL = 0.30 SEC
 CLOSED LOOP TIME = 10.00 SEC
 RAMP-STEER RATE = 2.00 DEG/SEC

STEERING GEAR RATIO = 30.00

STEERING STIFFNESS (IN.LB/DEG) = 11000.00

TIE ROD STIFFNESS (IN.LB/DEG) = 11000.00

MECHANICAL TRAIL (IN) = 1.00
 # OF POINTS IN PATH TABLE = 4

RTAC two-semi belly-axle B-train (61.5t/195k GCW), conf. 3.4, var. 1.00

UNIT # 1

OF AXLES ON THIS UNIT = 3

WEIGHT OF SPRUNG MASS = 11800.00 LB.

ROLL MOMENT OF INERTIA OF SPRUNG MASS = 26000.00 LB.IN.SEC**2

PITCH MOMENT OF INERTIA OF SPRUNG MASS = 170000.00 LB.IN.SEC**2

YAW MOMENT OF INERTIA OF SPRUNG MASS = 170000.00 LB.IN.SEC**2

HEIGHT OF SPRUNG MASS CG ABOVE GROUND = 44.00 INCHES

AXLE # 1 AXLE # 2 AXLE # 3 AXLE #

LOAD ON EACH AXLE (LB.) 12125.00 17637.00 17637.00

AXLE WEIGHT (LB.) 1200.00 2500.00 2500.00

AXLE ROLL M.I (LB.IN.SEC**2) 3700.00 8100.00 5100.00

X DIST FROM SP MASS CG (IN) 85.00 -105.00 -165.00

HEIGHT OF AXLE C.G. ABOVE GROUND (INCHES) 20.00 20.00 20.00

HEIGHT OF ROLL CENTER ABOVE GROUND (INCHES) 18.25 33.00 39.00

170 HALF SPRING SPACING (IN) 16.00 19.00 19.00

HALF TRACK - INNER TIRES (IN) 40.00 29.50 29.50

DUAL TIRE SPACING (IN) 0.0 13.00 13.00

STIFFNESS OF EACH TIRE (LB/IN) 4500.00 4500.00 4500.00

ROLL STEER COEFFICIENT 0.0 0.22 0.23

AUX ROLL STIFFNESS (IN.LB/DEG) 3824.00 30000.00 65000.00

SPRING COULOMB FRICTION - PER SPRING (LB)

475.00 1000.00 1000.00

VISCOUS DAMPING PER SPRING (LB.SEC/IN)

22.26 0.0 0.0

SPRING TABLE # 1 2 2

CORNERING FORCE TABLE # 1 1 1

ALIGNING TORQUE TABLE # 1 1 1

RTAC two-seml belly-axle B-train (61.5t/135k GCW), conf. 3.4, var. 1.00

UNIT # 2

OF AXLES ON THIS UNIT * 2

WEIGHT OF SPRUNG MASS = 46676.31 LB.

ROLL MOMENT OF INERTIA OF SPRUNG MASS = 167433.63 LB.IN.SEC**2

PITCH MOMENT OF INERTIA OF SPRUNG MASS = 1996043.00 LB.IN.SEC**2

YAW MOMENT OF INERTIA OF SPRUNG MASS = 1498804.00 LB.IN.SEC**2

HEIGHT OF SPRUNG MASS CG ABOVE GROUND * 82.68 INCHES

AXLE # 4 AXLE # 5 AXLE #

LOAD ON EACH AXLE (LB.) 17637.00 17637.00

AXLE WEIGHT (LB.) 1500.00 1500.00

AXLE ROLL M.I (LB.IN.SEC**2) 4100.00 4100.00

X DIST FROM SP MASS CG (IN) -168.89 -216.89

HEIGHT OF AXLE C.G. ABOVE GROUND (INCHES) 20.00 20.00

HEIGHT OF ROLL CENTER ABOVE GROUND (INCHES) 27.00 27.00

HALF SPRING SPACING (IN) 22.00 22.00

HALF TRACK - INNER TIRES (IN) 32.50 32.50

DUAL TIRE SPACING (IN) 13.00 13.00

STIFFNESS OF EACH TIRE (LB/IN) 4500.00 4500.00

ROLL STEER COEFFICIENT 0.23 0.23

AUX ROLL STIFFNESS (IN.LB/DEG) 9000.00 9000.00

SPRING COULOMB FRICTION - PER SPRING (LB) 975.00 975.00

VISCOUS DAMPING PER SPRING (LB.SEC/IN) 0.0 0.0

SPRING TABLE # 3 3

CORNERING FORCE TABLE # 1 1

ALIGNING TORQUE TABLE # 1 1

RTAC two-sem) belly-axle B-train (61.5t/135k GCW), conf. 3.4, ver. 1.00

UNIT # 3

OF AXLES ON THIS UNIT = 3

WEIGHT OF SPRUNG MASS = 63407.59 LB.

ROLL MOMENT OF INERTIA OF SPRUNG MASS = 257126.50 LB.IN.SEC**2

PITCH MOMENT OF INERTIA OF SPRUNG MASS = 2350415.00 LB.IN.SEC**2

YAW MOMENT OF INERTIA OF SPRUNG MASS = 2394173.00 LB.IN.SEC**2

HEIGHT OF SPRUNG MASS CG ABOVE GROUND = 89.93 INCHES

AXLE # 6 AXLE # 7 AXLE # 8 AXLE #

LOAD ON EACH AXLE (LB.) 17637.00 17637.00 17637.00

AXLE WEIGHT (LB.) 1500.00 1500.00 1500.00

AXLE ROLL M.I (LB.IN.SEC**2) 4100.00 4100.00 4100.00

X DIST FROM SP MASS CG (IN) 42.29 -83.71 -131.71

HEIGHT OF AXLE C.G. ABOVE GROUND (INCHES) 20.00 20.00 20.00

HEIGHT OF ROLL CENTER ABOVE GROUND (INCHES) 28.00 27.00 27.00

HALF SPRING SPACING (IN) 22.00 22.00 22.00

HALF TRACK - INNER TIRES (IN) 32.50 32.50 32.50

DUAL TIRE SPACING (IN) 13.00 13.00 13.00

STIFFNESS OF EACH TIRE (LB/IN) 4500.00 4500.00 4500.00

ROLL STEER COEFFICIENT 0.0 0.23 0.23

AUX ROLL STIFFNESS (IN.LB/DEG) 83000.00 9000.00 9000.00

SPRING COULOMB FRICTION - PER SPRING (LB) 380.00 975.00 975.00

VISCOUS DAMPING PER SPRING (LB.SEC/IN) 0.0 0.0 0.0

SPRING TABLE # 4 3 3

CORNERING FORCE TABLE # 1 1 1

ALIGNING TORQUE TABLE # 1 1 1

AXLE 6 IS SELF STEERING

PRIMARY STIFFNESS, IN-LB/DEG: 400000.00
COULOMB FRICTION, IN-LB: 15000.00
MECHANICAL TRAIL, INCHES: 6.00

STEERING TORQUE AND DISPLACEMENT BOUNDARIES

TORQUE, IN-LB	ANGLE, DEG
-56700.00	-30.000
-13200.00	-1.000
-400.00	-0.500
0.0	0.0
400.00	0.500
13200.00	1.000
56700.00	30.000

SPRING TABLE # 1

FORCE LB	DEFLECTION INCHES
-20850.00	-15.00
-1170.00	-0.75
-150.00	0.0
1250.00	1.00
2550.00	2.00
3825.00	3.00
7240.00	5.50
11127.50	6.50
20076.50	15.50

SPRING TABLE # 2

FORCE LB	DEFLECTION INCHES
-8107.50	-2.00
-25.00	-0.25
225.00	0.0
625.00	0.25
1355.00	0.50
2375.00	0.75
4475.00	1.00
19086.00	2.25
50753.50	5.00

SPRING TABLE # 3

FORCE LB	DEFLECTION INCHES
-26660.15	-10.00
-97.65	-1.50
-50.00	0.0
1150.00	0.25
3000.00	0.50
5375.00	0.75
35542.85	4.50

SPRING TABLE # 4

FORCE LB	DEFLECTION INCHES
-20750.00	-2.50
8100.00	-1.37
6400.00	-0.50
7000.00	0.0
7737.50	0.50
8437.50	1.50
28268.75	3.00

CORNERING FORCE TABLE # 1
 ***** *****

LATERAL FORCE VS. SLIP ANGL

	0.0	1.00	2.00	4.00	8.00	12.00
	1963.00	358.94	634.56	1070.82	1526.91	1804.53
	5967.00	638.38	1611.08	2804.49	3838.22	4355.91
	9441.00	944.10	1793.78	3398.76	5192.55	5789.01

ALIGNING TORQUE TABLE # 1
 ***** ***** *****

ALIGNING TORQUE VS. SLIP ANGLE

0.0	1.00	2.00	4.00	8.00	12.00
2000.00	336.00	528.00	660.00	444.00	252.00
3880.00	1020.00	1716.00	2256.00	1728.00	1092.00
5970.00	1764.00	3156.00	4344.00	3240.00	2184.00
7950.00	2484.00	4608.00	6720.00	5304.00	3576.00
9440.00	3000.00	5616.00	8604.00	7104.00	4620.00

RTAC two-semi belly-axle B-train (61.5t/135k GCW), conf. 3-4, var. 1.00

--- LOADED VEHICLE PARAMETERS SUMMARY ---

* Number of units: 3
 * Axle loads were input; payloads were calculated.

UNIT # 1 -- TRKTR: # of Rear Suspensions: 1; Rear HitchLoad: 29399.0
 FILES: Lane: ST6T:Tr.3Ax190wb ; Load: ST6T:SL.Sr16t ; Hitch: ST6T:H1.5thWheel
 WEIGHT: Total: 18000.0; Sprung: 11000.0; Payload: 0.0
 XINERT: Total: 45964 ; Sprung: 26000 ; Payload: 0
 YINERT: Total: 379769 ; Sprung: 170000 ; Payload: 0
 ZINERT: Total: 387608 ; Sprung: 170000 ; Payload: 0
 CGXLOC: Total: 88.8; Sprung: 55.0; Payload: 0.0
 CGZLOC: Total: 36.7; Sprung: 44.0; Payload: 0.0
 LENGTH: EffWlbase: 190.0; Last Wlbase: 180.0; HitchLoc[x]: 179.6

SUSPENSION # 0; SuspFile: ST6T:Su.IH12kFrnt ; SuspLoad: 12125.0; SuspKey: 0

AXLE # 1 -- Load: 12125.0; AxleLoc[x]: 0.0
 Axle Files Lhs Rhs

 SPRING : ST6T:Sp.IHref.Frt ST6T:Sp.IHref.Frt
 TIRE : ST6T:T1.XZA11R225 ST6T:T1.XZA11R225
 WHLBRK : ST6T:Br.StrAxle ST6T:Br.StrAxle
 ALOCK :

SUSPENSION # 1; SuspFile: ST6T:Su.HknwBm44 ; SuspLoad: 35274.0; SuspKey: 2

AXLE # 1 -- Load: 17637.0; AxleLoc[x]: 160.0
 Axle Files Lhs Rhs

 SPRING : ST6T:Sp.HknRTE440 ST6T:Sp.HknRTE440
 TIRE : ST6T:T1.XZA11R225 ST6T:T1.XZA11R225
 WHLBRK : ST6T:Br.DualsAxle ST6T:Br.DualsAxle
 ALOCK :

SUSPENSION # 2; SuspFile: ST6T:Su.Rc21B48In ; SuspLoad: 35274.0; SuspKey: 1

AXLE # 2 -- Load: 17637.0; AxleLoc[x]: 220.0
 Axle Files Lhs Rhs

 SPRING : ST6T:Sp.HknRTE440 ST6T:Sp.HknRTE440
 TIRE : ST6T:T1.XZA11R225 ST6T:T1.XZA11R225
 WHLBRK : ST6T:Br.DualsAxle ST6T:Br.DualsAxle
 ALOCK :

UNIT # 2 -- SEMI ; # of Rear Suspensions: 1; Rear HitchLoad: 14996.7
 FILES: Lane: ST6T:Se.B26ftTndm ; Load: ST6T:SL.Sr16t ; Hitch: ST6T:H1.5thWheel
 WEIGHT: Total: 49676.3; Sprung: 46676.3; Payload: 36886.3
 XINERT: Total: 224325 ; Sprung: 187434 ; Payload: 123513
 YINERT: Total: 1700836 ; Sprung: 1366043 ; Payload: 863198
 ZINERT: Total: 1721106 ; Sprung: 1436804 ; Payload: 804328
 CGXLOC: Total: 112.8; Sprung: 101.1; Payload: 84.5
 CGZLOC: Total: 78.9; Sprung: 82.7; Payload: 86.8
 LENGTH: EffWlbase: 284.0; Last Wlbase: 294.0; HitchLoc[x]: 318.0

SUSPENSION # 1; SuspFile: ST6T:Su.Rc21B48In ; SuspLoad: 35274.0; SuspKey: 1
 AXLE # 1 -- Load: 17637.0; AxleLoc[x]: 270.0

```

Axle Files      Lhs      Rhs
-----
SPRING :      ST6T:Sp.MTC.Reyco      ST6T:Sp.MTC.Reyco
TIRE    :      ST6T:T1.XZA11R225      ST6T:T1.XZA11R225
WHLBRK :      ST6T:Br.DualsAxle      ST6T:Br.DualsAxle
ALOCK   :

```

```

AXLE 2  -- Load: 17637.0; AxleLoc[x]: 318.0
Axle Files      Lhs      Rhs
-----
SPRING :      ST6T:Sp.MTC.Reyco      ST6T:Sp.MTC.Reyco
TIRE    :      ST6T:T1.XZA11R225      ST6T:T1.XZA11R225
WHLBRK :      ST6T:Br.DualsAxle      ST6T:Br.DualsAxle
ALOCK   :

```

```

UNIT # 3  -- SEMI 1 # of Rear Suspensions: 2; Rear HitchLoad: 0.0
FILES:  Tare: ST6T:Se.32ftBally ; Load: ST6T:SL.S60t16t ; Hitch:
WEIGHT:  Total: 67907.7; Sprung: 63407.6; Payload: 86645.6
XINERT:  Total: 322653 ; Sprung: 257128 ; Payload: 200390.
YINERT:  Total: 2502626 ; Sprung: 2360415 ; Payload: 1875931
ZINERT:  Total: 2505460 ; Sprung: 2384173 ; Payload: 1929999
CGXLOC:  Total: 190.11 Sprung: 186.3; Payload: 187.0
CGZLOC:  Total: 88.3; Sprung: 89.9; Payload: 92.7
LENGTH: EffWbse: 244.0; Last Wbse: 294.0; HitchLoc[x]: 348.0

```

```

SUSPENSION # 1; SuspFile: ST6T:Su.A9517.165 ; SuspLoad: 17637.0; SuspKey: 0

```

```

AXLE 1  -- Load: 17637.0; AxleLoc[x]: 144.0
Axle Files      Lhs      Rhs
-----
SPRING :      ST6T:Sp.AR9517.16      ST6T:Sp.AR9517.16
TIRE    :      ST6T:T1.XZA11R225      ST6T:T1.XZA11R225
WHLBRK :      ST6T:Br.DualsAxle      ST6T:Br.DualsAxle
ALOCK   :

```

```

SUSPENSION # 2; SuspFile: ST6T:Su.Pc21B48(n) ; SuspLoad: 38274.0; SuspKey: 1

```

```

AXLE 1  -- Load: 17637.0; AxleLoc[x]: 270.0
Axle Files      Lhs      Rhs
-----
SPRING :      ST6T:Sp.MTC.Reyco      ST6T:Sp.MTC.Reyco
TIRE    :      ST6T:T1.XZA11R225      ST6T:T1.XZA11R225
WHLBRK :      ST6T:Br.DualsAxle      ST6T:Br.DualsAxle
ALOCK   :

```

```

AXLE 2  -- Load: 17637.0; AxleLoc[x]: 318.0
Axle Files      Lhs      Rhs
-----
SPRING :      ST6T:Sp.MTC.Reyco      ST6T:Sp.MTC.Reyco
TIRE    :      ST6T:T1.XZA11R225      ST6T:T1.XZA11R225
WHLBRK :      ST6T:Br.DualsAxle      ST6T:Br.DualsAxle
ALOCK   :

```

RTAC 8 axle C-train Triples (55t/121k GCW), conf. 4.1, var. 1.00

TRACTOR PARAMETERS

WHEELBASE - DISTANCE FROM FRONT AXLE TO CENTER OF REAR SUSPENSION (IN)

BASE VEHICLE CURB WEIGHT ON FRONT SUSPENSION (LB) 190.00
 BASE VEHICLE CURB WEIGHT ON REAR SUSPENSION (LB) 9584.24
 SPRUNG MASS CG HEIGHT (IN, ABOVE GROUND) 8415.78
 SPRUNG MASS ROLL MOMENT OF INERTIA (IN-LB-SEC**2) 44.00
 SPRUNG MASS PITCH MOMENT OF INERTIA (IN-LB-SEC**2) 26000.00
 SPRUNG MASS YAW MOMENT OF INERTIA (IN-LB-SEC**2) 170000.00
 PAYLOAD WEIGHT (LB) 170000.00
 0.0

*** ZERO ENTRY INDICATES NO PAYLOAD ***

*** FIVE PAYLOAD DESCRIPTION PARAMETERS ARE NOT ENTERED ***

FIFTH WHEEL LOCATION (IN, AHEAD OF REAR SUSP. CENTER) 4.25

TRACTOR FRAME STIFFNESS (IN-LB/DEG) 44.00

TRACTOR FRAME TORSIONAL AXIS HEIGHT ABOVE GROUND (IN) 1000000.00

TRACTOR FRONT SUSPENSION AND AXLE PARAMETERS

LEFT SIDE RIGHT SIDE

SUSPENSION SPRING RATE (LB/IN/SIDE/AXLE)

-1.00 -1.00

*** NEGATIVE ENTRY INDICATES TABLE ENTERED ***

SUSPENSION VISCOUS DAMPING (LB-SEC/IN/SIDE/AXLE)

22.26 22.26
 475.00 475.00

COLUMB FRICTION (LB/SIDE/AXLE)

AXLE ROLL MOMENT OF INERTIA (IN-LB-SEC**2)

ROLL CENTER HEIGHT (IN, ABOVE GROUND) 3700.00

ROLL STEER COEFFICIENT (DEG, STEER/DEG, ROLL) 18.25

AUXILIARY ROLL STIFFNESS (IN-LB/DEG/AXLE) 0.0

LATERAL DISTANCE BETWEEN SUSPENSION SPRINGS (IN) 3824.00

TRACK WIDTH (IN) 32.00

UNSPRUNG WEIGHT (LB) 80.00

STEERING GEAR RATIO (DEG STEERING WHEEL/DEG ROAD WHEEL) 1200.00

TIE ROD STIFFNESS (IN-LB/DEG) 30.00

MECHANICAL TRAIL (IN) 11000.00

TORSIONAL WRAP-UP STIFFNESS (IN-LB/IN) 11000.00

LATERAL OFFSET OF STEERING AXIS (IN) 1.00

TRACTOR FRONT TIRES AND WHEELS

LEFT SIDE RIGHT SIDE

CORNERING STIFFNESS (LB/DEG/TIRE)

-2.00 -2.00

*** NEGATIVE ENTRY INDICATES TABLE ENTERED ***

LONGITUDINAL STIFFNESS (LB/SLIP/TIRE)

-52.00

*** NEGATIVE ENTRY INDICATES TABLE ENTERED ***

CAMBER STIFFNESS (LB/DEG/TIRE)

0.0

*** NEGATIVE ENTRY INDICATES TABLE ENTERED ***

ALIGNING MOMENT (IN-LB/DEG/TIRE)

-1320.84

*** NEGATIVE ALIGNING MOMENT ENTRY ***

*** ALIGNING MOMENT CURVE FIT PARAMETERS: (0.0 8.0000 5.0000 0.8000) (0.0 8.0000 5.0000 0.8000)
 TIRE SPRING RATE (LB/IN/TIRE) 4500.00 4500.00
 TIRE LOADED RADIUS (IN) 20.00 20.00
 POLAR MOMENT OF INERTIA (IN-LB-SEC**2/WHEEL) 103.00 103.00

RTAC 8 axle C-train Triples (85t/121k GCW), conf. 4.1, var. 1.00

TRACTOR REAR SUSPENSION AND AXLE PARAMETERS

LEADING TANDEM AXLE		TRAILING TANDEM AXLE	
LEFT SIDE	RIGHT SIDE	LEFT SIDE	RIGHT SIDE

SUSPENSION KEY - 0 INDICATES SINGLE AXLE, 1 INDICATES FOUR SPRING, 2 WALKING BEAM
 TANDEM AXLE SEPARATION (IN BETWEEN LEADING AND TRAILING AXLES) 2
 STATIC LOAD TRANSFER (PERCENT LOAD ON LEAD AXLE) 80.00
 DYNAMIC LOAD TRANSFER (% BRAKE TORQUE REACTED AS TANDEM AXLE LOAD TRANSFER) 80.00
 SUSPENSION SPRING RATE (LB/IN/SIDE/AXLE) 0.0
 *** NEGATIVE ENTRY INDICATES TABLE ENTERED ***
 *** ECHO WILL APPEAR ON TABLE INDEX PAGE ***
 SUSPENSION VISCOUS DAMPING (LB-SEC/IN/SIDE/AXLE) 0.0
 COULOMB FRICTION (LB/SIDE/AXLE) -3.00 -3.00 -3.00 -3.00
 AXLE ROLL MOMENT OF INERTIA (IN-LB-SEC**2) 5100.00 5100.00
 ROLL CENTER HEIGHT (IN, ABOVE GROUND) 39.00 39.00
 ROLL STEER COEFFICIENT (DEG, STEER/DEG, ROLL) 0.23 0.23
 AUXILIARY ROLL STIFFNESS (IN-LB/DEG/AXLE) 30000.00 85000.00
 LATERAL DISTANCE BETWEEN SUSPENSION SPRINGS (IN) 38.00 38.00
 TRACK WIDTH (IN) 72.00 72.00
 UNSPRUNG WEIGHT (LB) 2500.00 2500.00

TRACTOR REAR TIRES AND WHEELS

DUAL TIRE SEPARATION (IN) 13.00 13.00
 CORNERING STIFFNESS (LB/DEG/TIRE) -2.00 -2.00
 *** NEGATIVE ENTRY INDICATES TABLE ENTERED ***
 *** ECHO WILL APPEAR ON TABLE INDEX PAGE ***
 LONGITUDINAL STIFFNESS (LB/SLIP/TIRE) -52.00 -52.00
 *** NEGATIVE ENTRY INDICATES TABLE ENTERED ***
 *** ECHO WILL APPEAR ON TABLE INDEX PAGE ***
 CAMBER STIFFNESS (LB/DEG/TIRE) 0.0 0.0
 ALIGNING MOMENT (IN-LB/DEG/TIRE) -1320.84 -1320.84
 *** NEGATIVE ALIGNING MOMENT ENTRY ***
 TIRE SPRING RATE (LB/IN/TIRE) 4800.00 4800.00
 TIRE LOADED RADIUS (IN) 20.00 20.00
 POLAR MOMENT OF INERTIA (IN-LB-SEC**2/WHEEL) 103.00 103.00

*** ZERO LINES IN TREADLE PRESSURE TABLE INDICATES NO BRAKING ***
 *** THREE BRAKE PARAMETERS PER AXLE ARE DELETED AT THIS POINT ***

RTAC 8 axle C-train Triples (55k/12k GCW), conf. 4.1, var. 1.00

TRAILER NO. 1 PARAMETERS

WHEELBASE - DISTANCE FROM KINGPIN TO CENTER OF REAR SUSPENSION (IN) 270.00
 BASE VEHICLE KINGPIN STATIC LOAD (LB) 2092.89
 BASE VEHICLE CURB WEIGHT ON REAR SUSPENSION (LB) 4407.41
 SPRUNG MASS CG HEIGHT (IN, ABOVE GROUND) 74.00
 SPRUNG MASS ROLL MOMENT OF INERTIA (IN-LB-SEC**2) 34375.00
 SPRUNG MASS PITCH MOMENT OF INERTIA (IN-LB-SEC**2) 243940.00
 SPRUNG MASS YAW MOMENT OF INERTIA (IN-LB-SEC**2) 243940.00
 PAYLOAD WEIGHT (LB) 26205.80
 PAYLOAD DISTANCE AHEAD OF REAR SUSPENSION CENTER(IN) 133.70
 PAYLOAD CG HEIGHT (IN, ABOVE GROUND) 75.29
 PAYLOAD ROLL MOMENT OF INERTIA(IN-LB-SEC**2) 69097.69
 PAYLOAD PITCH MOMENT OF INERTIA(IN-LB-SEC**2) 604005.90
 PAYLOAD YAW MOMENT OF INERTIA(IN-LB-SEC**2) 652589.75
 LOCATION OF PINTLE HOOK (IN BEHIND REAR SUSP. CENTER) 30.00
 HEIGHT OF PINTLE HOOK (IN ABOVE GROUND) 34.90

TRAILER NO. 1 REAR SUSPENSION AND AXLE PARAMETERS

SUSPENSION KEY - 0 INDICATES SINGLE AXLE, 1 INDICATES FOUR SPRING, 2 WALKING BEAM 0
 SUSPENSION SPRING RATE (LB/IN/SIDE/AXLE) -4.00 -4.00
 *** NEGATIVE ENTRY INDICATES TABLE ENTERED ***
 *** ECHO WILL APPEAR ON TABLE INDEX PAGE ***
 SUSPENSION VISCOUS DAMPING (LB-SEC/IN/SIDE/AXLE) 0.0 0.0
 COULUMB FRICTION (LB/SIDE/AXLE) 978.00 978.00
 AXLE ROLL MOMENT OF INERTIA (IN-LB-SEC**2) 4100.00
 ROLL CENTER HEIGHT (IN, ABOVE GROUND) 27.00
 ROLL STEER COEFFICIENT (DEG. STEER/DEG. ROLL) 0.23
 AUXILIARY ROLL STIFFNESS (IN-LB/DEG/AXLE) 9000.00
 LATERAL DISTANCE BETWEEN SUSPENSION SPRINGS (IN) 44.00
 TRACK WIDTH (IN) 78.00
 UNSPRUNG WEIGHT (LB) 1800.00

LEFT SIDE RIGHT SIDE

TRAILER NO. 1 REAR TIRES AND WHEELS

DUAL TIRE SEPARATION (IN)
 CORNERING STIFFNESS (LB/DEG/TIRE) 13.00 13.00
 *** NEGATIVE ENTRY INDICATES TABLE ENTERED ***
 *** ECHO WILL APPEAR ON TABLE INDEX PAGE ***
 LONGITUDINAL STIFFNESS (LB/SLIP/TIRE) -82.00 -82.00
 *** NEGATIVE ENTRY INDICATES TABLE ENTERED ***
 *** ECHO WILL APPEAR ON TABLE INDEX PAGE ***
 CAMBER STIFFNESS (LB/DEG/TIRE) 0.0 0.0
 ALIGNING MOMENT (IN-LB/DEG/TIRE) -1320.84 -1320.84
 *** NEGATIVE ALIGNING MOMENT ENTRY ***
 TIRE SPRING RATE (LB/IN/TIRE) (0.0 8.0000 8.0000 0.8000) (0.0 8.0000 8.0000 0.8000)
 (4500.00 4500.00)

LEFT SIDE RIGHT SIDE

TIRE LOADED RADIUS (IN)
POLAR MOMENT OF INERTIA (IN-LB-SEC**2/WHEEL)

20.00
103.00

20.00
103.00

RTAC 8 axle C-train Triples (55t/121k GCW), conf. 4.1, var. 1.00

TRAILER NO. 2 PARAMETERS

# OF PINTLE HOOKS: 1 = A-DOLLY, 2 = B-DOLLY	2
B-DOLLY HOOKS & FRAME PARAMETERS: --	
TOTAL YAW LASH AT PINTLE HOOKS (DEG)	0.0
TOTAL ROLL LASH AT PINTLE HOOKS (DEG)	0.0
YAW STIFFNESS BEYOND LASH (IN-LB/DEG)	1000000.00
YAW DAMPING BEYOND LASH (IN-LB/DEG/SEC)	1000.00
TORSIONAL (ROLL) STIFFNESS BEYOND LASH (IN-LB/DEG)	300000.00
B-DOLLY SELF-STEER AXLE PARAMETERS: --	
CENTERING STIFFNESS (IN-LB/DEG/AXLE)	4500.00
COULOMB FRICTION (IN-LB/AXLE)	15000.00
VISCOUS DAMPING (IN-LB/DEG/SEC/AXLE)	50.00
MECHANICAL TRAIL (IN)	6.00
LATERAL KINGPIN OFFSET (IN)	14.40
DOLLY KEY: 1 = CONVERTER DOLLY, 2 = FIXED DOLLY	1
DISTANCE FROM DOLLY SUSPENSION TO PINTLE HOOK (IN)	72.00
TURNTABLE LOCATION (IN AHEAD OF SUSP. CENTER)	0.0
TURNTABLE HEIGHT ABOVE GROUND (IN)	44.00
WHEELBASE - DISTANCE FROM CENTER OF FRONT SUSP. TO CENTER OF REAR SUSP. (IN)	270.00
BASE VEHICLE CURB WEIGHT ON FRONT SUSPENSION (LB)	4582.79
BASE VEHICLE CURB WEIGHT ON REAR SUSPENSION (LB)	4407.41
SPRUNG MASS CG HEIGHT (IN, ABOVE GROUND)	69.00
SPRUNG MASS ROLL MOMENT OF INERTIA (IN-LB-SEC**2)	59868.97
SPRUNG MASS PITCH MOMENT OF INERTIA (IN-LB-SEC**2)	243940.00
SPRUNG MASS YAW MOMENT OF INERTIA (IN-LB-SEC**2)	245882.50
PAYLOAD WEIGHT (LB)	26275.80
PAYLOAD DISTANCE AHEAD OF REAR SUSPENSION CENTER (IN)	134.08
PAYLOAD CG HEIGHT (IN, ABOVE GROUND)	78.34
PAYLOAD ROLL MOMENT OF INERTIA (IN-LB-SEC**2)	68337.25
PAYLOAD PITCH MOMENT OF INERTIA (IN-LB-SEC**2)	605673.68
PAYLOAD YAW MOMENT OF INERTIA (IN-LB-SEC**2)	654342.94
LOCATION OF PINTLE HOOK (IN BEHIND REAR SUSP. CENTER)	30.00
HEIGHT OF PINTLE HOOK (IN ABOVE GROUND)	34.80

RTAC 0 axle C-train Triples (55t/121k GCW), conf. 4.1, var. 1.00

TRAILER NO. 2 FRONT SUSPENSION AND AXLE PARAMETERS

SUSPENSION KEY - 0 INDICATES SINGLE AXLE, 1 INDICATES FOUR SPRING, 2 WALKING BEAM 0
 SUSPENSION SPRING RATE (LB/IN/SIDE/AXLE) -4.00 -4.00
 *** NEGATIVE ENTRY INDICATES TABLE ENTERED ***
 *** ECHO WILL APPEAR ON TABLE INDEX PAGE ***
 SUSPENSION VISCOUS DAMPING (LB-SEC/IN/SIDE/AXLE) 0.0 0.0
 COULOMB FRICTION (LB/SIDE/AXLE) 975.00 975.00

AXLE ROLL MOMENT OF INERTIA (IN-LB-SEC**2) 4100.00
 ROLL CENTER HEIGHT (IN. ABOVE GROUND) 27.00
 ROLL STEER COEFFICIENT (DEG. STEER/DEG. ROLL) 0.23
 AUXILIARY ROLL STIFFNESS (IN-LB/DEG/AXLE) 9000.00
 LATERAL DISTANCE BETWEEN SUSPENSION SPRINGS (IN) 44.00
 TRACK WIDTH (IN) 78.00
 UNSPRUNG WEIGHT (LB) 1500.00

TRAILER NO. 2 FRONT TIRES AND WHEELS

DUAL TIRE SEPARATION (IN) 13.00 13.00
 CORNERING STIFFNESS (LB/DEG/TIRE) -2.00 -2.00
 *** NEGATIVE ENTRY INDICATES TABLE ENTERED ***
 *** ECHO WILL APPEAR ON TABLE INDEX PAGE ***
 LONGITUDINAL STIFFNESS (LB/SLIP/TIRE) -52.00 -52.00
 *** NEGATIVE ENTRY INDICATES TABLE ENTERED ***
 *** ECHO WILL APPEAR ON TABLE INDEX PAGE ***
 CAMBER STIFFNESS (LB/DEG/TIRE) 0.0 0.0
 ALIGNING MOMENT (IN-LB/DEG/TIRE) -1320.84 -1320.84
 *** NEGATIVE ALIGNING MOMENT ENTRY ***
 *** ALIGNING MOMENT CURVE FIT PARAMETERS: (0.0 0.0000 5.0000 0.8000) (0.0 8.0000 5.0000 0.8000)
 TIRE SPRING RATE (LB/IN/TIRE) 4500.00 4500.00
 TIRE LOADED RADIUS (IN) 20.00 20.00
 POLAR MOMENT OF INERTIA (IN-LB-SEC**2/WHEEL) 103.00 103.00

RTAC 8 axle C-train Triples (55t/121k GCW), conf. 4.1, var. 1.00

TRAILER NO. 2 REAR SUSPENSION AND AXLE PARAMETERS

SUSPENSION KEY - 0 INDICATES SINGLE AXLE, 1 INDICATES FOUR SPRING, 2 WALKING BEAM
 SUSPENSION SPRING RATE (LB/IN/SIDE/AXLE) 0 -4.00 -4.00
 *** NEGATIVE ENTRY INDICATES TABLE ENTERED ***
 *** ECHO WILL APPEAR ON TABLE INDEX PAGE ***
 SUSPENSION VISCOUS DAMPING (LB-SEC/IN/SIDE/AXLE) 0.0 0.0
 COULOMB FRICTION (LB/SIDE/AXLE) 975.00 975.00
 AXLE ROLL MOMENT OF INERTIA (IN-LB-SEC**2) 4100.00
 ROLL CENTER HEIGHT (IN, ABOVE GROUND) 27.00
 ROLL STEER COEFFICIENT (DEG. STEER/DEG. ROLL) 0.23
 AUXILIARY ROLL STIFFNESS (IN-LB/DEG/AXLE) 9000.00
 LATERAL DISTANCE BETWEEN SUSPENSION SPRINGS (IN) 44.00
 TRACK WIDTH (IN) 78.00
 UNSPRUNG WEIGHT (LB) 1800.00

TRAILER NO. 2 REAR TIRES AND WHEELS

DUAL TIRE SEPARATION (IN) 13.00 13.00
 CORNERING STIFFNESS (LB/DEG/TIRE) -2.00 -2.00
 *** NEGATIVE ENTRY INDICATES TABLE ENTERED ***
 *** ECHO WILL APPEAR ON TABLE INDEX PAGE ***
 LONGITUDINAL STIFFNESS (LB/SLIP/TIRE) -52.00 -52.00
 *** NEGATIVE ENTRY INDICATES TABLE ENTERED ***
 *** ECHO WILL APPEAR ON TABLE INDEX PAGE ***
 CAMBER STIFFNESS (LB/DEG/TIRE) 0.0 0.0
 ALIGNING MOMENT (IN-LB/DEG/TIRE) -1320.84 -1320.84
 *** NEGATIVE ALIGNING MOMENT ENTRY ***
 *** ALIGNING MOMENT CURVE FIT PARAMETERS: (0.0 8.0000 5.0000 0.8000) (0.0 8.0000 5.0000 0.8000)
 TIRE SPRING RATE (LB/IN/TIRE) 4500.00 4500.00
 TIRE LOADED RADIUS (IN) 20.00 20.00
 POLAR MOMENT OF INERTIA (IN-LB-SEC**2/WHEEL) 103.00 103.00

*** ZERO LINES IN TREADLE PRESSURE TABLE INDICATES NO BRAKING ***
 *** THREE BRAKE PARAMETERS PER AXLE ARE DELETED AT THIS POINT ***

TRAILER NO. 3 PARAMETERS

# OF PINTLE HOOKS: 1 = A-DOLLY, 2 = B-DOLLY	2
B-DOLLY HOOKS & FRAME PARAMETERS: --	
TOTAL YAW LASH AT PINTLE HOOKS (DEG)	0.0
TOTAL ROLL LASH AT PINTLE HOOKS (DEG)	0.0
YAW STIFFNESS BEYOND LASH (IN-LB/DEG)	1000000.00
YAW DAMPING BEYOND LASH (IN-LB/DEG/SEC)	1000.00
TORSIONAL (ROLL) STIFFNESS BEYOND LASH (IN-LB/DEG)	300000.00
B-DOLLY SELF-STEER AXLE PARAMETERS: --	
CENTERING STIFFNESS (IN-LB/DEG/AXLE)	4500.00
COULOMB FRICTION (IN-LB/AXLE)	15000.00
VISCOUS DAMPING (IN-LB/DEG/SEC/AXLE)	50.00
MECHANICAL TRAIL (IN)	6.00
LATERAL KINGPIN OFFSET (IN)	14.40
DOLLY KEY: 1 = CONVERTER DOLLY, 2 = FIXED DOLLY	1
DISTANCE FROM DOLLY SUSPENSION TO PINTLE HOOK (IN)	72.00
TURNABLE LOCATION (IN AHEAD OF SUSP. CENTER)	0.0
WHEELBASE - DISTANCE FROM CENTER OF FRONT SUSP. TO CENTER OF REAR SUSP. (IN)	44.00
BASE VEHICLE CURB WEIGHT ON FRONT SUSPENSION (LB)	270.00
BASE VEHICLE CURB WEIGHT ON REAR SUSPENSION (LB)	4592.79
SPRUNG MASS CG HEIGHT (IN, ABOVE GROUND)	4407.41
SPRUNG MASS ROLL MOMENT OF INERTIA (IN-LB-SEC**2)	69.00
SPRUNG MASS PITCH MOMENT OF INERTIA (IN-LB-SEC**2)	59988.87
PAYLOAD WEIGHT (LB)	243940.00
PAYLOAD CG HEIGHT (IN, ABOVE GROUND)	245882.50
PAYLOAD ROLL MOMENT OF INERTIA (IN-LB-SEC**2)	26275.90
PAYLOAD PITCH MOMENT OF INERTIA (IN-LB-SEC**2)	134.06
PAYLOAD YAW MOMENT OF INERTIA (IN-LB-SEC**2)	75.94
	69337.56
	609676.25
	654345.44

RTAC 8 axle C-train Triples (55t/121k GCW), conf. 4.1, var. 1.00

TRAILER NO. 3 FRONT SUSPENSION AND AXLE PARAMETERS

LEFT SIDE RIGHT SIDE

SUSPENSION KEY - 0 INDICATES SINGLE AXLE, 1 INDICATES FOUR SPRING, 2 WALKING BEAM
 SUSPENSION SPRING RATE (LB/IN/SIDE/AXLE) -4.00 0 -4.00
 *** NEGATIVE ENTRY INDICATES TABLE ENTERED ***
 *** ECHO WILL APPEAR ON TABLE INDEX PAGE ***
 SUSPENSION VISCOUS DAMPING (LB-SEC/IN/SIDE/AXLE) 0.0 0.0 0.0
 COULOMB FRICTION (LB/SIDE/AXLE) 975.00 975.00 975.00

 AXLE ROLL MOMENT OF INERTIA (IN-LB-SEC**2) 4100.00
 ROLL CENTER HEIGHT (IN. ABOVE GROUND) 27.00
 ROLL STEER COEFFICIENT (DEG. STEER/DEG. ROLL) 0.23
 AUXILIARY ROLL STIFFNESS (IN-LB/DEG/AXLE) 9000.00
 LATERAL DISTANCE BETWEEN SUSPENSION SPRINGS (IN) 44.00
 TRACK WIDTH (IN) 78.00
 UNSPRUNG WEIGHT (LB) 1500.00

TRAILER NO. 3 FRONT TIRES AND WHEELS

LEFT SIDE RIGHT SIDE

DUAL TIRE SEPARATION (IN) 13.00 13.00
 CORNERING STIFFNESS (LB/DEG/TIRE) -2.00 -2.00
 *** NEGATIVE ENTRY INDICATES TABLE ENTERED ***
 *** ECHO WILL APPEAR ON TABLE INDEX PAGE ***
 LONGITUDINAL STIFFNESS (LB/SLIP/TIRE) -52.00 -52.00
 *** NEGATIVE ENTRY INDICATES TABLE ENTERED ***
 *** ECHO WILL APPEAR ON TABLE INDEX PAGE ***
 CAMBER STIFFNESS (LB/DEG/TIRE) 0.0 0.0
 ALIGNING MOMENT (IN-LB/DEG/TIRE) -1320.84 -1320.84
 *** NEGATIVE ALIGNING MOMENT ENTRY ***
 *** ALIGNING MOMENT CURVE FIT PARAMETERS: (0.0 8.0000 5.0000 0.8000) (0.0 8.0000 5.0000 0.8000)
 TIRE SPRING RATE (LB/IN/TIRE) 4800.00 4800.00
 TIRE LOADED RADIUS (IN) 20.00 20.00
 POLAR MOMENT OF INERTIA (IN-LB-SEC**2/WHEEL) 103.00 103.00

RTAC 6 axle C-train Triples (55t/121k GCW), conf. 4.1, val. 1.00

TRAILER NO. 3 REAR SUSPENSION AND AXLE PARAMETERS

LEFT SIDE RIGHT SIDE

SUSPENSION KEY - 0 INDICATES SINGLE AXLE, 1 INDICATES FOUR SPRING, 2 WALKING BEAM 0 -4.00 -4.00
 SUSPENSION SPRING RATE (LB/IN/SIDE/AXLE) *** NEGATIVE ENTRY INDICATES TABLE ENTERED ***
 *** ECHO WILL APPEAR ON TABLE INDEX PAGE ***
 SUSPENSION VISCOUS DAMPING (LB-SEC/IN/SIDE/AXLE) 0.0 0.0
 COULOMB FRICTION (LB/SIDE/AXLE) 975.00 975.00

AXLE ROLL MOMENT OF INERTIA (IN-LB-SEC**2) 4100.00
 ROLL CENTER HEIGHT (IN. ABOVE GROUND) 27.00
 ROLL STEER COEFFICIENT (DEG. STEER/DEG. ROLL) 0.23
 AUXILIARY ROLL STIFFNESS (IN-LB/DEG/AXLE) 8000.00
 LATERAL DISTANCE BETWEEN SUSPENSION SPRINGS (IN) 44.00
 TRACK WIDTH (IN) 78.00
 UNSPRUNG WEIGHT (LB) 1500.00

TRAILER NO. 3 REAR TIRES AND WHEELS

LEFT SIDE RIGHT SIDE

DUAL TIRE SEPARATION (IN) 13.00 13.00
 CORNERING STIFFNESS (LB/DEG/TIRE) -2.00 -2.00
 *** NEGATIVE ENTRY INDICATES TABLE ENTERED ***
 *** ECHO WILL APPEAR ON TABLE INDEX PAGE ***
 LONGITUDINAL STIFFNESS (LB/SLIP/TIRE) -82.00 -52.00
 *** NEGATIVE ENTRY INDICATES TABLE ENTERED ***
 *** ECHO WILL APPEAR ON TABLE INDEX PAGE ***
 CAMBER STIFFNESS (LB/DEG/TIRE) 0.0 0.0
 ALIGNING MOMENT (IN-LB/DEG/TIRE) -1320.84 -1320.84
 *** NEGATIVE ALIGNING MOMENT ENTRY ***
 *** ALIGNING MOMENT CURVE FIT PARAMETERS: (0.0 8.0000 5.0000 0.8000) (0.0 8.0000 5.0000 0.8000)
 TIRE SPRING RATE (LB/IN/TIRE) 4800.00 4800.00
 TIRE LOADED RADIUS (IN) 20.00 20.00
 POLAR MOMENT OF INERTIA (IN-LB-SEC**2/WHEEL) 103.00 103.00

*** ZERO LINES IN TREADLE PRESSURE TABLE INDICATES NO BRAKING ***
 *** THREE BRAKE PARAMETERS PER AXLE ARE DELETED AT THIS POINT ***

ANTILOCK KEY: 1 INDICATES ANTILOCK WILL BE USED 0

RYAC 8 axle C-train Triples (88t/121k GCW), conf. 4.1, var. 1.00

TRAILER NO. 3 PAYLOAD = 26275.898 LBS. EMPTY LOADED

DISTANCE FROM TRAILER SPRUNG MASS CENTER TO REAR SUSPENSION (IN) 139.171 135.008

DISTANCE FROM TRAILER SPRUNG MASS CENTER TO GROUND (IN) 69.000 74.168

ROLL MOMENT OF INERTIA OF TRAILER SPRUNG MASS (IN-LB-SEC**2) 58966.989 129815.750

PITCH MOMENT OF INERTIA OF TRAILER SPRUNG MASS (IN-LB-SEC**2) 243939.938 850485.780

YAW MOMENT OF INERTIA OF TRAILER SPRUNG MASS (IN-LB-SEC**2) 245882.438 800657.280

TRAILER NO. 2 PAYLOAD = 26275.801 LBS. EMPTY LOADED

DISTANCE FROM TRAILER SPRUNG MASS CENTER TO REAR SUSPENSION (IN) 139.171 135.008

DISTANCE FROM TRAILER SPRUNG MASS CENTER TO GROUND (IN) 69.000 74.168

ROLL MOMENT OF INERTIA OF TRAILER SPRUNG MASS (IN-LB-SEC**2) 58966.989 129815.438

PITCH MOMENT OF INERTIA OF TRAILER SPRUNG MASS (IN-LB-SEC**2) 243939.938 850483.500

YAW MOMENT OF INERTIA OF TRAILER SPRUNG MASS (IN-LB-SEC**2) 245882.438 800656.000

TRAILER NO. 1 PAYLOAD = 26206.801 LBS. EMPTY LOADED

DISTANCE FROM TRAILER SPRUNG MASS CENTER TO REAR SUSPENSION (IN) 119.003 130.380

DISTANCE FROM TRAILER SPRUNG MASS CENTER TO GROUND (IN) 74.000 78.081

ROLL MOMENT OF INERTIA OF TRAILER SPRUNG MASS (IN-LB-SEC**2) 34374.998 103480.628

PITCH MOMENT OF INERTIA OF TRAILER SPRUNG MASS (IN-LB-SEC**2) 243939.938 852620.280

YAW MOMENT OF INERTIA OF TRAILER SPRUNG MASS (IN-LB-SEC**2) 243939.938 901197.000

TRACTOR PAYLOAD = 0.0 LBS EMPTY LOADED

DISTANCE FROM TRACTOR SPRUNG MASS CENTER TO REAR SUSPENSION (IN) 135.000 135.000

DISTANCE FROM TRACTOR SPRUNG MASS CENTER TO GROUND (IN) 44.000 44.000

ROLL MOMENT OF INERTIA OF TRACTOR SPRUNG MASS (IN-LB-SEC**2) 25899.996 25899.996

PITCH MOMENT OF INERTIA OF TRACTOR SPRUNG MASS (IN-LB-SEC**2) 169999.938 169999.938

YAW MOMENT OF INERTIA OF TRACTOR SPRUNG MASS (IN-LB-SEC**2) 169999.938 169999.938

THE STATIC LOADS ON THE AXLES ARE:

AXLE NUMBER LOAD

NS(1,1,1) 9920.969

NS(1,2,1) 11574.027

NS(2,2,1) 17636.875

NS(3,1,1) 17639.117

NS(3,2,1) 17636.883

NS(4,1,1) 17639.066
NS(4,2,1) 17637.031

TOTAL 121287.938

THE TRACTOR TOTAL MASS CENTER IS 88.633 INCHES BEHIND THE FRONT AXLE
THE TOTAL YAW MOMENT OF INERTIA IS 387657.625 IN-LB-SEC**2

THE FIRST TRAILER TOTAL MASS CENTER IS 145.599 INCHES BEHIND THE KINGPIN
THE TOTAL YAW MOMENT OF INERTIA IS 968325.000 IN-LB-SEC**2

THE SECOND TRAILER TOTAL MASS CENTER IS 134.991 INCHES BEHIND THE TURNTABLE CENTER
THE TOTAL YAW MOMENT OF INERTIA IS 1050399.000 IN-LB-SEC**2

THE THIRD TRAILER TOTAL MASS CENTER IS 134.992 INCHES BEHIND THE TURNTABLE CENTER
THE TOTAL YAW MOMENT OF INERTIA IS 1050402.000 IN-LB-SEC**2

HSRI/MVMA BRAKING AND HANDLING SIMULATION OF TRUCKS, TRACTOR-SEMITRAILERS, DOUBLES, AND TRIPLES - PHASE 4.
 RTAC 8 axle C-train Triples (85V/121k GCW), conf. 4.1, var. 1.00

SPRING TABLES

 NO. OF LINES

 FORCE (LB)

 DEFLECTION (IN)

 TABLE NO.

NO. OF LINES	FORCE (LB)	DEFLECTION (IN)	TABLE NO.
9	-20850.00	-15.00	-1
	-1170.00	-0.75	
	-150.00	0.0	
	1250.00	1.00	
	2850.00	2.00	
	3825.00	3.00	
	7240.00	5.50	
	11127.90	8.50	
	20076.50	15.50	

SPRING STATIC EQUILIBRIUM CONDITION: 4360.48 LB, 3.39 INCHES. UNIT 1 SUSP 1 AXLE 1

NO. OF LINES	FORCE (LB)	DEFLECTION (IN)	TABLE NO.
9	-16215.00	-2.00	-3
	-60.00	-0.28	
	450.00	0.0	
	1250.00	0.28	
	2710.00	0.50	
	4750.00	0.75	
	8950.00	1.00	
	38172.00	2.28	
	101507.00	5.00	

SPRING STATIC EQUILIBRIUM CONDITION: 9074.02 LB, 1.01 INCHES. UNIT 1 SUSP 2 AXLE 1

SPRING STATIC EQUILIBRIUM CONDITION: 4537.01 LB, -0.00 INCHES. UNIT 1 SUSP 2 AXLE 2

NO. OF LINES	FORCE (LB)	DEFLECTION (IN)	TABLE NO.
7	-26660.15	-10.00	-4
	-97.65	-1.50	
	-50.00	0.0	
	1150.00	0.28	
	3000.00	0.50	
	5375.00	0.75	
	39542.55	4.50	

SPRING STATIC EQUILIBRIUM CONDITION: 8068.44 LB, 1.05 INCHES. UNIT 2 SUSP 2 AXLE 1

SPRING STATIC EQUILIBRIUM CONDITION: 8069.56 LB, 1.05 INCHES. UNIT 3 SUSP 1 AXLE 1

SPRING STATIC EQUILIBRIUM CONDITION: 8068.44 LB, 1.05 INCHES. UNIT 3 SUSP 2 AXLE 1

SPRING STATIC EQUILIBRIUM CONDITION: 8069.53 LB, 1.05 INCHES. UNIT 4 SUSP 1 AXLE 1

SPRING STATIC EQUILIBRIUM CONDITION: 8068.52 LB, 1.05 INCHES. UNIT 4 SUSP 2 AXLE 1

HSRI/NVMA BRAKING AND HANDLING SIMULATION OF TRUCKS, TRACTOR-SEMITRAILERS, DOUBLES, AND TRIPLES - PHASE 4.

RTAC 8 axle C-train Triples (55t/121k GCW), conf. 4.1, var. 1.00

MU-Y VS ALPHA TABLES

TABLE NO. -----
-----2

NO. OF LOADS NO. OF VELOCITIES

3 1
VELOCITY = 88.70 FT/SEC LOAD = 1983.00 LB
ALPHA (DEG) MU - Y

0.0 0.0
1.00 0.18
2.00 0.32
4.00 0.54
8.00 0.77
12.00 0.91

VELOCITY = 58.70 FT/SEC LOAD = 8987.00 LB
ALPHA (DEG) MU - Y

0.0 0.0
1.00 0.14
2.00 0.27
4.00 0.47
8.00 0.66
12.00 0.73

VELOCITY = 58.70 FT/SEC LOAD = 8441.00 LB
ALPHA (DEG) MU - Y

0.0 0.0
1.00 0.10
2.00 0.19
4.00 0.36
8.00 0.55
12.00 0.61

ROLL-OFF TABLE

ALPHA	0.0	0.04	0.10	0.24	0.25	0.50	1.00
0.0	1.00	1.00	0.87	0.40	0.38	0.17	0.06
1.00	1.00	1.00	0.83	0.40	0.38	0.17	0.06
2.00	1.00	1.00	0.81	0.39	0.38	0.17	0.06

4.00	1.00	0.97	0.75	0.39	0.38	0.17	0.06
6.00	1.00	0.96	0.79	0.45	0.44	0.21	0.07
8.00	1.00	0.97	0.84	0.52	0.50	0.25	0.09
12.00	1.00	0.97	0.89	0.63	0.62	0.33	0.12
16.00	1.00	0.98	0.92	0.71	0.70	0.40	0.15

HSRI/MVMA BRAKING AND HANDLING SIMULATION OF TRUCKS, TRACTOR-SEMITRAILERS, DOUBLES, AND TRIPLES - PHASE 4.
 RTAC 8 axle C-train Triples (55t/121k GCW), conf. 4.1, var. 1.00

MU-X VS. SLIP TABLES

TABLE NO.

-52

NO. OF LOADS NO. OF VELOCITIES

3 3
 VELOCITY = 28.30 FT/SEC LOAD = 3020.00 LB
 SLIP MU - X

0.0 0.0
 0.04 0.58
 0.10 0.81
 0.21 0.86
 0.25 0.86
 0.50 0.79
 1.00 0.62

VELOCITY = 58.70 FT/SEC LOAD = 3020.00 LB
 SLIP MU - X

0.0 0.0
 0.04 0.51
 0.10 0.79
 0.21 0.88
 0.25 0.88
 0.50 0.77
 1.00 0.58

VELOCITY = 80.70 FT/SEC LOAD = 3020.00 LB
 SLIP MU - X

0.0 0.0
 0.04 0.48
 0.10 0.78
 0.21 0.84
 0.25 0.84
 0.50 0.76
 1.00 0.52

HSRI/MYMA BRAKING AND HANDLING SIMULATION OF TRUCKS, TRACTOR-SEMITRAILERS, DOUBLES, AND TRIPLES - PHASE 4,
 RTAC 8 axle C-trail Triples (65t/121k GCW), conf. 4.1, var. 1.00

VELOCITY = 29.30 FT/SEC LOAD = 6040.00 LB
 SLIP ----- MU - X
 0.0
 0.04 0.0
 0.10 0.37
 0.24 0.71
 0.25 0.80
 0.50 0.80
 0.74 0.74
 1.00 0.54

VELOCITY = 58.70 FT/SEC LOAD = 6040.00 LB
 SLIP ----- MU - X
 0.0
 0.04 0.0
 0.10 0.33
 0.24 0.69
 0.25 0.79
 0.50 0.79
 0.74 0.72
 1.00 0.48

VELOCITY = 80.70 FT/SEC LOAD = 6040.00 LB
 SLIP ----- MU - X
 0.0
 0.04 0.0
 0.10 0.30
 0.24 0.67
 0.25 0.79
 0.50 0.78
 1.00 0.70
 0.44

VELOCITY = 29.30 FT/SEC LOAD = 8060.00 LB
 SLIP ----- MU - X
 0.0
 0.04 0.0
 0.10 0.24
 0.24 0.59
 0.25 0.74
 0.50 0.74
 1.00 0.69
 0.46

HSRT/MVMA BRAKING AND HANDLING SIMULATION OF TRUCKS, TRACTOR-SEMITRAILERS, DOUBLES, AND TRIPLES - PHASE 4.

RTAC 8 axle C-train Triples (55t/121k GCW), conf. 4.1, var. 1.00

VELOCITY = 58.70 FT/SEC LOAD = 9060.00 LB
 SLIP MU - X

0.0	0.0
0.04	0.22
0.10	0.55
0.24	0.73
0.25	0.73
0.50	0.67
1.00	0.41

VELOCITY = 80.70 FT/SEC LOAD = 9060.00 LB
 SLIP MU - X

0.0	0.0
0.04	0.20
0.10	0.52
0.24	0.73
0.25	0.73
0.50	0.65
1.00	0.36

ROLL-OFF TABLE

ALPHA	SLIP									
	0.0	0.04	0.10	0.24	0.25	0.50	1.00	1.00	1.00	1.00
0.0	1.00	1.00	1.00	1.00	1.00	1.00	1.00	1.00	1.00	1.00
1.00	1.00	1.00	0.99	1.00	1.00	1.00	1.00	1.00	1.00	1.00
2.00	1.00	1.00	0.96	0.99	0.98	1.00	1.00	1.00	1.00	1.00
4.00	1.00	0.93	0.87	0.96	0.97	0.99	1.00	1.00	1.00	1.00
6.00	0.79	0.78	0.77	0.92	0.93	0.98	0.99	0.99	0.99	0.99
8.00	0.64	0.65	0.67	0.87	0.88	0.96	0.98	0.98	0.98	0.98
12.00	0.44	0.47	0.52	0.77	0.78	0.92	0.96	0.96	0.96	0.96
16.00	0.34	0.37	0.41	0.66	0.68	0.87	0.92	0.92	0.92	0.92

R1AC B axle C-train Triples (55t/121k GCW), conf. 4.1, var. 1.00

--- LOADED VEHICLE PARAMETERS SUMMARY ---

* Number of units: 6

* Axle loads were input; payloads were calculated.

UNIT # 1 -- TRKTR: # of Rear Suspensions: 1; Rear HitchLoad: 15069.0
 FILES: Tare: ST6T:TP.3ax190wb ; Load: ST6T:SL.Tr4.B10.6 ; Hitch: ST6T:HI.5thWheel
 WEIGHT: Total: 18000.0; Spring: 11800.0; Payload: 0.0
 XINERT: Total: 45264 ; Spring: 26000 ; Payload: 0
 YINERT: Total: 379769 ; Spring: 170000 ; Payload: 0
 ZINERT: Total: 337605 ; Spring: 170000 ; Payload: 0
 CGXLOC: Total: 88.8; Spring: 55.0; Payload: 0.0
 CGZLOC: Total: 35.7; Spring: 44.0; Payload: 0.0
 LENGTH: EffWlbase: 180.0; Last Wlbase: 190.0; HitchLoc[x]: 165.8

SUSPENSION # 0; SuspFile: ST6T:Su.HH12KFrnt ; SuspLoad: 9921.0 ; SuspKey: 0

AXLE 1	--	Load: 9921.0;	AxleLoc[x]: 0.0		
		Axle Files		Lhs	Rhs

		SPRING :	ST6T:Sp.IHref.Frt		ST6T:Sp.IHref.Frt
		TIRE :	ST6T:T1.XZA11R225		ST6T:T1.XZA11R225
		WHLBRK :	ST6T:Br.StrAx1e		ST6T:Br.StrAx1e
		ALOCK :			

SUSPENSION # 1; SuspFile: ST6T:Su.HknRtBm44 ; SuspLoad: 23146.0; SuspKey: 2

AXLE 1	--	Load: 11574.0;	AxleLoc[x]: 160.0		
		Axle Files		Lhs	Rhs

		SPRING :	ST6T:Sp.HknRTE440		ST6T:Sp.HknRTE440
		TIRE :	ST6T:T1.XZA11R225		ST6T:T1.XZA11R225
		WHLBRK :	ST6T:Br.DualsAx1e		ST6T:Br.DualsAx1e
		ALOCK :			

AXLE 2	--	Load: 11574.0;	AxleLoc[x]: 220.0		
		Axle Files		Lhs	Rhs

		SPRING :	ST6T:Sp.HknRTE440		ST6T:Sp.HknRTE440
		TIRE :	ST6T:T1.XZA11R225		ST6T:T1.XZA11R225
		WHLBRK :	ST6T:Br.DualsAx1e		ST6T:Br.DualsAx1e
		ALOCK :			

UNIT # 2 -- SEMI ; # of Rear Suspensions: 1; Rear HitchLoad: 0.1
 FILES: Tare: ST6T:Se.27FtSngl ; Load: ST6T:SL.Se8t ; Hitch: ST6T:HI.BdollyRef
 WEIGHT: Total: 92705.9; Spring: 31205.8; Payload: 26205.6
 XINERT: Total: 118638 ; Spring: 103491 ; Payload: 69098
 YINERT: Total: 926867 ; Spring: 652621 ; Payload: 604006
 ZINERT: Total: 968298 ; Spring: 901198 ; Payload: 682600
 CGXLOC: Total: 145.6; Spring: 139.6; Payload: 136.3
 CGZLOC: Total: 72.6; Spring: 75.1; Payload: 75.3
 LENGTH: EffWlbase: 270.0; Last Wlbase: 270.0; HitchLoc[x]: 300.0

SUSPENSION # 1; SuspFile: ST6T:Su.Rc21BSngl ; SuspLoad: 17637.0; SuspKey: 0

AXLE 1	--	Load: 17637.0;	AxleLoc[x]: 270.0		
--------	----	----------------	-------------------	--	--

Axle Files

Lhs

ST6T:Sp.MTC.Reyco
ST6T:T1.XZA11R225
ST6T:Br.DualsAxle

Rhs

ST6T:Sp.MTC.Reyco
ST6T:T1.XZA11R225
ST6T:Br.DualsAxle

UNIT # 3 -- DOLLY; # of Rear Suspensions: 1; Rear HitchLoad: 18139.0
FILES: Tare: ST6T:Do.ConvrtIAx ; Load: ST6T:SL.DoBt ; Hitch: ST6T:Hi.5thWheel
WEIGHT: Total: 2500.1 ; Sprung: 1000.0 ; Payload: 0.0
XINERT: Total: 14998 ; Sprung: 10000 ; Payload: 0
YINERT: Total: 5895 ; Sprung: 5000 ; Payload: 0
ZINERT: Total: 10100 ; Sprung: 6000 ; Payload: 0
CGXLOC: Total: 72.0 ; Sprung: 72.0 ; Payload: 0.0
CGZLOC: Total: 29.6 ; Sprung: 44.0 ; Payload: 0.0
LENGTH: EffWbse: 72.0; Last Wbse: 72.0; HitchLoc[x]: 72.0

SUSPENSION # 1; SuspFile: ST6T:Su.Rc2IBSngl ; SuspLoad: 17639.0; SuspKey: 0

AXLE 1 -- Load: 17639.0; AxleLoc[x]: 72.0

Axle Files

Lhs

ST6T:Sp.MTC.Reyco
ST6T:T1.XZA11R225
ST6T:Br.DualsAxle

Rhs

ST6T:Sp.MTC.Reyco
ST6T:T1.XZA11R225
ST6T:Br.DualsAxle

UNIT # 4 -- SEMI ; # of Rear Suspensions: 1; Rear HitchLoad: 0.1
FILES: Tare: ST6T:Se.27FtSngl ; Load: ST6T:SL.Se8t ; Hitch: ST6T:Hi.8dollyRef
WEIGHT: Total: 32775.9; Sprung: 31275.8; Payload: 26275.8
XINERT: Total: 119100 ; Sprung: 103732 ; Payload: 69337
YINERT: Total: 928034 ; Sprung: 854458 ; Payload: 605674
ZINERT: Total: 970518 ; Sprung: 803108 ; Payload: 654343
CGXLOC: Total: 145.3; Sprung: 139.3; Payload: 135.9
CGZLOC: Total: 72.6; Sprung: 75.1; Payload: 75.3
LENGTH: EffWbse: 270.0; Last Wbse: 270.0; HitchLoc[x]: 300.0

SUSPENSION # 1; SuspFile: ST6T:Su.Rc2IBSngl ; SuspLoad: 17637.0; SuspKey: 0

AXLE 1 -- Load: 17637.0; AxleLoc[x]: 270.0

Axle Files

Lhs

ST6T:Sp.MTC.Reyco
ST6T:T1.XZA11R225
ST6T:Br.DualsAxle

Rhs

ST6T:Sp.MTC.Reyco
ST6T:T1.XZA11R225
ST6T:Br.DualsAxle

UNIT # 5 -- DOLLY; # of Rear Suspensions: 1; Rear HitchLoad: 18139.0
FILES: Tare: ST6T:Do.ConvrtIAx ; Load: ST6T:SL.DoBt ; Hitch: ST6T:Hi.5thWheel
WEIGHT: Total: 2500.1 ; Sprung: 1000.0 ; Payload: 0.0
XINERT: Total: 14998 ; Sprung: 10000 ; Payload: 0
YINERT: Total: 5895 ; Sprung: 5000 ; Payload: 0
ZINERT: Total: 10100 ; Sprung: 6000 ; Payload: 0
CGXLOC: Total: 72.0 ; Sprung: 72.0 ; Payload: 0.0
CGZLOC: Total: 29.6 ; Sprung: 44.0 ; Payload: 0.0
LENGTH: EffWbse: 72.0; Last Wbse: 72.0; HitchLoc[x]: 72.0

SUSPENSION # 1; SuspFile: ST6T:Su.Rc2IBSngl ; SuspLoad: 17639.0; SuspKey: 0

AXLE 1 -- Load: 17639.0; AxleLoc[x]: 72.0

```

Axle Files                                     Lhs                                     Rhs
-----
SPRING :                                     ST6T:Sp.MTC.Reyco
TIRE :                                       ST6T:T1.XZA1R225
WHLBRK :                                    ST6T:Br.DualsAxle
ALOCK :

```

```

UNIT # 6 -- SEM1 ; # of Rear Suspensions: 1; Rear HitchLoad: 0.0
FILES:  Tare: ST6T:Se.27FtShgl ; Load: ST6T:SL.Se8t ; Hitch:
WEIGHT: Total: 32776.0; Spring: 31275.9; Payload: 26275.9
XINERT: Total: 119100 ; Spring: 103732 ; Payload: 69338
YINERT: Total: 928038 ; Spring: 654461 ; Payload: 606676
ZINERT: Total: 970517 ; Spring: 993110 ; Payload: 654345
CGZLOC: Total: 145.3; Spring: 139.3; Payload: 135.9
GGZLOC: Total: 72.6; Spring: 75.1; Payload: 75.3
LENGTH: EffWlbase: 270.0; Last Wlbase: 270.0; HitchLoc(x): 300.0

```

```

SUSPENSION # 1; SuspFile: ST6T:Su.Rc2IBShgl ; SuspLoad: 17637.0; SuspKey: 0

```

```

AXLE 1 -- Load: 17637.0; AxleLoc(x): 270.0
Axle Files                                     Lhs                                     Rhs
-----
SPRING :                                     ST6T:Sp.MTC.Reyco
TIRE :                                       ST6T:T1.XZA1R225
WHLBRK :                                    ST6T:Br.DualsAxle
ALOCK :

```

TRACTOR PARAMETERS

WHEELBASE - DISTANCE FROM FRONT AXLE TO CENTER OF REAR SUSPENSION (IN)

BASE VEHICLE CURB WEIGHT ON FRONT SUSPENSION (LB) 180.00
 BASE VEHICLE CURB WEIGHT ON REAR SUSPENSION (LB) 9384.21
 SPRUNG MASS CG HEIGHT (IN, ABOVE GROUND) 8419.79
 SPRUNG MASS ROLL MOMENT OF INERTIA (IN-LB-SEC**2) 44.00
 SPRUNG MASS PITCH MOMENT OF INERTIA (IN-LB-SEC**2) 26000.00
 SPRUNG MASS YAW MOMENT OF INERTIA (IN-LB-SEC**2) 170000.00
 PAYLOAD WEIGHT (LB) 170000.00
 *** ZERO ENTRY INDICATES NO PAYLOAD ***
 *** FIVE PAYLOAD DESCRIPTION PARAMETERS ARE NOT ENTERED ***

FIFTH WHEEL LOCATION (IN, AHEAD OF REAR SUSP. CENTER) 3.96
 FIFTH WHEEL HEIGHT ABOVE GROUND (IN) 44.00
 TRACTOR FRAME STIFFNESS (IN-LB/DEG) 1000000.00
 TRACTOR FRAME TORSIONAL AXIS HEIGHT ABOVE GROUND (IN) 38.00

TRACTOR FRONT SUSPENSION AND AXLE PARAMETERS

SUSPENSION SPRING RATE (LB/IN/SIDE/AXLE) -1.00 RIGHT SIDE -1.00
 *** NEGATIVE ENTRY INDICATES TABLE ENTERED ***
 *** ECHO WILL APPEAR ON TABLE INDEX PAGE ***
 SUSPENSION VISCOUS DAMPING (LB-SEC/IN/SIDE/AXLE) 22.26 22.26
 COULOMB FRICTION (LB/SIDE/AXLE) 478.00 475.00

AXLE ROLL MOMENT OF INERTIA (IN-LB-SEC**2) 3700.00
 ROLL CENTER HEIGHT (IN, ABOVE GROUND) 18.25
 ROLL STEER COEFFICIENT (DEG, STEER/DEG, ROLL) 0.0
 AUXILIARY ROLL STIFFNESS (IN-LB/DEG/AXLE) 3824.00
 LATERAL DISTANCE BETWEEN SUSPENSION SPRINGS (IN) 32.00
 TRACK WIDTH (IN) 80.00
 UNSPRUNG WEIGHT (LB) 1200.00
 STEERING GEAR RATIO (DEG STEERING WHEEL/DEG ROAD WHEEL) 30.00
 STEERING STIFFNESS (IN-LB/DEG) 11000.00
 TIE ROD STIFFNESS (IN-LB/DEG) 11000.00
 MECHANICAL TRAIL (IN) 1.00
 TORSIONAL WRAP-UP STIFFNESS (IN-LB/IN) 180000.00
 LATERAL OFFSET OF STEERING AXIS (IN) 3.00

TRACTOR FRONT TIRES AND WHEELS

CORNERING STIFFNESS (LB/DEG/TIRE) -2.00 RIGHT SIDE -2.00
 *** NEGATIVE ENTRY INDICATES TABLE ENTERED ***
 *** ECHO WILL APPEAR ON TABLE INDEX PAGE ***
 LONGITUDINAL STIFFNESS (LB/SLIP/TIRE) -52.00 -52.00
 *** NEGATIVE ENTRY INDICATES TABLE ENTERED ***
 *** ECHO WILL APPEAR ON TABLE INDEX PAGE ***
 CAMBER STIFFNESS (LB/DEG/TIRE) 0.0 0.0
 ALIGNING MOMENT (IN-LB/DEG/TIRE) -1320.84 -1320.84
 *** NEGATIVE ALIGNING MOMENT ENTRY ***

*** ALIGNING MOMENT CURVE FIT PARAMETERS: (0.0 8.0000 5.0000 0.8000) (0.0 8.0000 5.0000 0.8000)
 TIRE SPRING RATE (LB/IN/TIRE) 4500.00 4800.00
 TIRE LOADED RADIUS (IN) 20.00 20.00
 POLAR MOMENT OF INERTIA (IN-LB-SEC**2/WHEEL) 103.00 103.00

RTAC 11 axle C-train triplex (63.5t/140k GCW), conf. 4.2, var. 1.00

TRACTOR REAR SUSPENSION AND AXLE PARAMETERS

SUSPENSION KEY - 0 INDICATES SINGLE AXLE, 1 INDICATES FOUR SPRING, 2 WALKING BEAM
 TANDEM AXLE SEPARATION (IN BETWEEN LEADING AND TRAILING AXLES) 2
 STATIC LOAD TRANSFER (PERCENT LOAD ON LEAD AXLE) 60.00
 DYNAMIC LOAD TRANSFER (% BRAKE TORQUE REACTED AS TANDEM AXLE LOAD TRANSFER) 50.00
 SUSPENSION SPRING RATE (LB/IN/SIDE/AXLE) 0.0
 *** NEGATIVE ENTRY INDICATES TABLE ENTERED ***
 *** ECHO WILL APPEAR ON TABLE INDEX PAGE ***
 SUSPENSION VISCOUS DAMPING (LB-SEC/IN/SIDE/AXLE)
 COULOMBS FRICTION (LB/SIDE/AXLE)

LEADING TANDEM AXLE		TRAILING TANDEM AXLE	
LEFT SIDE	RIGHT SIDE	LEFT SIDE	RIGHT SIDE
0.0	0.0	0.0	0.0
2000.00	2000.00	2000.00	2000.00
5100.00	5100.00	5100.00	5100.00
33.00	33.00	33.00	33.00
0.22	0.23	0.23	0.23
30000.00	85000.00	85000.00	85000.00
38.00	38.00	38.00	38.00
72.00	72.00	72.00	72.00
2800.00	2800.00	2500.00	2500.00

AXLE ROLL MOMENT OF INERTIA (IN-LB-SEC**2)
 ROLL CENTER HEIGHT (IN, ABOVE GROUND)
 ROLL STEER COEFFICIENT (DEG, STEER/DEG, ROLL)
 AUXILIARY ROLL STIFFNESS (IN-LB/DEG/AXLE)
 LATERAL DISTANCE BETWEEN SUSPENSION SPRINGS (IN)
 TRACK WIDTH (IN)
 UNSPRUNG WEIGHT (LB)

TRACTOR REAR TIRES AND WHEELS

DUAL TIRE SEPARATION (IN)
 CORNERING STIFFNESS (LB/DEG/TIRE)
 *** NEGATIVE ENTRY INDICATES TABLE ENTERED ***
 *** ECHO WILL APPEAR ON TABLE INDEX PAGE ***
 LONGITUDINAL STIFFNESS (LB/SLIP/TIRE)
 *** NEGATIVE ENTRY INDICATES TABLE ENTERED ***
 *** ECHO WILL APPEAR ON TABLE INDEX PAGE ***
 CAMBER STIFFNESS (LB/DEG/TIRE)
 ALIGNING MOMENT (IN-LB/DEG/TIRE)
 *** NEGATIVE ALIGNING MOMENT ENTRY ***
 *** ALIGNING MOMENT CURVE FIT PARAMETERS: (0.0 8.0000 5.0000 0.8000) (0.0 8.0000 5.0000 0.8000)
 TIRE SPRING RATE (LB/IN/TIRE)
 TIRE LOADED RADIUS (IN)
 POLAR MOMENT OF INERTIA (IN-LB-SEC**2/WHEEL)

LEFT SIDE		RIGHT SIDE	
13.00	13.00	13.00	13.00
-2.00	-2.00	-2.00	-2.00
-52.00	-52.00	-52.00	-52.00
0.0	0.0	0.0	0.0
-1320.84	-1320.84	-1320.84	-1320.84
4500.00	4500.00	4800.00	4800.00
20.00	20.00	20.00	20.00
103.00	103.00	103.00	103.00

*** ZERO LINES IN TREADLE PRESSURE TABLE INDICATES NO BRAKING ***
 *** THREE BRAKE PARAMETERS PER AXLE ARE DELETED AT THIS POINT ***

RTAC 11 axle C-train Triples (69.5t/140k GCW), conf. 4.2, var. 1.00

TRAILER NO. 1 PARAMETERS

WHEELBASE - DISTANCE FROM KINGPIN TO CENTER OF REAR SUSPENSION (IN) 246.00
 BASE VEHICLE KINGPIN STATIC LOAD (LB) 1810.08
 BASE VEHICLE CURB WEIGHT ON REAR SUSPENSION (LB) 6689.02
 SPRUNG MASS CG HEIGHT (IN, ABOVE GROUND) 69.00
 SPRUNG MASS ROLL MOMENT OF INERTIA (IN-LB-SEC**2) 37813.00
 SPRUNG MASS PITCH MOMENT OF INERTIA (IN-LB-SEC**2) 268334.00
 SPRUNG MASS YAW MOMENT OF INERTIA (IN-LB-SEC**2) 268334.00
 PAYLOAD WEIGHT (LB) 29716.90
 PAYLOAD DISTANCE AHEAD OF REAR SUSPENSION CENTER (IN) 118.87
 PAYLOAD CG HEIGHT (IN, ABOVE GROUND) 76.14
 PAYLOAD ROLL MOMENT OF INERTIA (IN-LB-SEC**2) 61679.31
 PAYLOAD PITCH MOMENT OF INERTIA (IN-LB-SEC**2) 688255.06
 PAYLOAD YAW MOMENT OF INERTIA (IN-LB-SEC**2) 740036.28
 LOCATION OF PINTLE HOOK (IN BEHIND REAR SUSP. CENTER) 54.00
 HEIGHT OF PINTLE HOOK (IN ABOVE GROUND) 34.50

TRAILER NO. 1 REAR SUSPENSION AND AXLE PARAMETERS

LEADING TANDEM AXLE		TRAILING TANDEM AXLE	
LEFT SIDE	RIGHT SIDE	LEFT SIDE	RIGHT SIDE
48.00	50.00		
50.00	-10.00		
-4.00	-4.00		
0.0	0.0	0.0	0.0
975.00	975.00	975.00	975.00
4100.00		4100.00	
27.00		27.00	
0.23		0.23	
9000.00		9000.00	
44.00		44.00	
78.00		78.00	
1800.00		1800.00	

207

SUSPENSION KEY - 0 INDICATES SINGLE AXLE, 1 INDICATES FOUR SPRING, 2 WALKING BEAM
 TANDEM AXLE SEPARATION (IN BETWEEN LEADING AND TRAILING AXLES) 1
 STATIC LOAD TRANSFER (PERCENT LOAD ON LEAD AXLE) 48.00
 DYNAMIC LOAD TRANSFER (% BRAKE TORQUE REACTED AS TANDEM AXLE LOAD TRANSFER) 50.00
 SUSPENSION SPRING RATE (LB/IN/SIDE/AXLE) -10.00
 *** NEGATIVE ENTRY INDICATES TABLE ENTERED ***
 *** ECHO WILL APPEAR ON TABLE INDEX PAGE ***
 SUSPENSION VISCOUS DAMPING (LB-SEC/IN/SIDE/AXLE) 0.0
 COULOMB FRICTION (LB/SIDE/AXLE) 975.00

AXLE ROLL MOMENT OF INERTIA (IN-LB-SEC**2) 4100.00
 ROLL CENTER HEIGHT (IN, ABOVE GROUND) 27.00
 ROLL STEER COEFFICIENT (DEG. STEER/DEG. ROLL) 0.23
 AUXILIARY ROLL STIFFNESS (IN-LB/DEG/AXLE) 9000.00
 LATERAL DISTANCE BETWEEN SUSPENSION SPRINGS (IN) 44.00
 TRACK WIDTH (IN) 78.00
 UNSPRUNG WEIGHT (LB) 1800.00

TRAILER NO. 1 REAR TIRES AND WHEELS

LEADING TANDEM AXLE		TRAILING TANDEM AXLE	
LEFT SIDE	RIGHT SIDE	LEFT SIDE	RIGHT SIDE
13.00	19.00	13.00	13.00
-2.00	-2.00	-2.00	-2.00
-52.00	-52.00	-52.00	-52.00

DUAL TIRE SEPARATION (IN)
 CORNERING STIFFNESS (LB/DEG/TIRE)
 *** NEGATIVE ENTRY INDICATES TABLE ENTERED ***
 *** ECHO WILL APPEAR ON TABLE INDEX PAGE ***
 LONGITUDINAL STIFFNESS (LB/SLIP/TIRE)

*** NEGATIVE ENTRY INDICATES TABLE ENTERED ***
 *** ECHO WILL APPEAR ON TABLE INDEX PAGE ***

CAMBER STIFFNESS (LB/DEG/TIRE)
 ALIGNING MOMENT (IN-LB/DEG/TIRE)

*** NEGATIVE ALIGNING MOMENT ENTRY ***

*** ALIGNING MOMENT CURVE FIT PARAMETERS:

{	0.0	8.0000	5.0000	0.8000	{	0.0	0.0	0.0	0.0
{	0.0	8.0000	5.0000	0.8000	{	0.0	0.0	0.0	0.0
{	0.0	8.0000	5.0000	0.8000	{	0.0	0.0	0.0	0.0
{	0.0	8.0000	5.0000	0.8000	{	0.0	0.0	0.0	0.0

*** NEGATIVE ALIGNING MOMENT ENTRY ***

*** ALIGNING MOMENT CURVE FIT PARAMETERS:

{	0.0	8.0000	5.0000	0.8000	{	0.0	0.0	0.0	0.0
{	0.0	8.0000	5.0000	0.8000	{	0.0	0.0	0.0	0.0
{	0.0	8.0000	5.0000	0.8000	{	0.0	0.0	0.0	0.0
{	0.0	8.0000	5.0000	0.8000	{	0.0	0.0	0.0	0.0

TIRE SPRING RATE (LB/IN/TIRE)

TIRE LOADED RADIUS (IN)

POLAR MOMENT OF INERTIA (IN-LB-SEC**2/WHEEL)

4500.00	4500.00	4500.00	4500.00
20.00	20.00	20.00	20.00
103.00	103.00	103.00	103.00

TRAILER NO. 2 PARAMETERS

OF PINTLE HOOKS: 1 = A-DOLLY, 2 = B-DOLLY 2
 B-DOLLY HOOKS & FRAME PARAMETERS: --
 TOTAL YAW LASH AT PINTLE HOOKS (DEG) 0.0
 TOTAL ROLL LASH AT PINTLE HOOKS (DEG) 0.0
 YAW STIFFNESS BEYOND LASH (IN-LB/DEG) 1000000.00
 YAW DAMPING BEYOND LASH (IN-LB/DEG/SEC) 1000.00
 TORSIONAL (ROLL) STIFFNESS BEYOND LASH (IN-LB/DEG) 30000.00
 B-DOLLY SELF-STEER AXLE PARAMETERS: --
 CENTERING STIFFNESS (IN-LB/DEG/AXLE) 4500.00
 COULOMB FRICTION (IN-LB/AXLE) 18000.00
 VISCOUS DAMPING (IN-LB/DEG/SEC/AXLE) 50.00
 MECHANICAL TRAIL (IN) 6.00
 LATERAL KINGPIN OFFSET (IN) 14.40
 DOLLY KEY: 1 = CONVERTER DOLLY, 2 = FIXED DOLLY 1
 DISTANCE FROM DOLLY SUSPENSION TO PINTLE HOOK (IN) 72.00
 TURNTABLE LOCATION (IN AHEAD OF SUSP. CENTER) 0.0
 WHEELBASE - DISTANCE FROM CENTER OF FRONT SUSP. TO CENTER OF REAR SUSP. (IN) 44.00
 BASE VEHICLE CURB WEIGHT ON FRONT SUSPENSION (LB) 246.00
 BASE VEHICLE CURB WEIGHT ON REAR SUSPENSION (LB) 4311.07
 SPRUNG MASS CG HEIGHT (IN, ABOVE GROUND) 6889.02
 SPRUNG MASS ROLL MOMENT OF INERTIA (IN-LB-SEC**2) 65.15
 SPRUNG MASS PITCH MOMENT OF INERTIA (IN-LB-SEC**2) 66767.63
 SPRUNG MASS YAW MOMENT OF INERTIA (IN-LB-SEC**2) 268334.00
 PAYLOAD WEIGHT (LB) 269703.69
 PAYLOAD DISTANCE AHEAD OF REAR SUSPENSION CENTER (IN) 30886.90
 PAYLOAD CG HEIGHT (IN, ABOVE GROUND) 123.69
 PAYLOAD ROLL MOMENT OF INERTIA (IN-LB-SEC**2) 79.09
 PAYLOAD PITCH MOMENT OF INERTIA (IN-LB-SEC**2) 86142.75
 PAYLOAD YAW MOMENT OF INERTIA (IN-LB-SEC**2) 718600.31
 LOCATION OF PINTLE HOOK (IN BEHIND REAR SUSP. CENTER) 769172.63
 HEIGHT OF PINTLE HOOK (IN ABOVE GROUND) 84.00
 34.50

RTAC 11 axle C-train Triples (63.5t/140k GCW), conf. 4.2, var. 1.00

TRAILER NO. 2 FRONT SUSPENSION AND AXLE PARAMETERS

	LEFT SIDE	RIGHT SIDE
SUSPENSION KEY - 0 INDICATES SINGLE AXLE, 1 INDICATES FOUR SPRING, 2 WALKING BEAM	0	
SUSPENSION SPRING RATE (LB/IN/SIDE/AXLE)	-4.00	-4.00
*** NEGATIVE ENTRY INDICATES TABLE ENTERED ***		
*** ECHO WILL APPEAR ON TABLE INDEX PAGE ***		
SUSPENSION VISCOUS DAMPING (LB-SEC/IN/SIDE/AXLE)	0.0	0.0
COULDMB FRICTION (LB/SIDE/AXLE)	975.00	975.00
AXLE ROLL MOMENT OF INERTIA (IN-LB-SEC**2)		4100.00
ROLL CENTER HEIGHT (IN, ABOVE GROUND)		27.00
ROLL STEER COEFFICIENT (DEG. STEER/DEG. ROLL)		0.23
AUXILIARY ROLL STIFFNESS (IN-LB/DEG/AXLE)		8000.00
LATERAL DISTANCE BETWEEN SUSPENSION SPRINGS (IN)		44.00
TRACK WIDTH (IN)		78.00
UNSPRUNG WEIGHT (LB)		1500.00

TRAILER NO. 2 FRONT TIRES AND WHEELS

	LEFT SIDE	RIGHT SIDE
DUAL TIRE SEPARATION (IN)	13.00	13.00
CORNERING STIFFNESS (LB/DEG/TIRE)	-2.00	-2.00
*** NEGATIVE ENTRY INDICATES TABLE ENTERED ***		
*** ECHO WILL APPEAR ON TABLE INDEX PAGE ***		
LONGITUDINAL STIFFNESS (LB/SLIP/TIRE)	-52.00	-52.00
*** NEGATIVE ENTRY INDICATES TABLE ENTERED ***		
*** ECHO WILL APPEAR ON TABLE INDEX PAGE ***		
CAMBER STIFFNESS (LB/DEG/TIRE)	0.0	0.0
ALIGNING MOMENT (IN-LB/DEG/TIRE)	-1320.64	-1320.64
*** NEGATIVE ALIGNING MOMENT ENTRY ***		
*** ALIGNING MOMENT CURVE FIT PARAMETERS: (0.0 6.0000 5.0000 0.8000) (0.0 8.0000 5.0000 0.8000)		
TIRE SPRING RATE (LB/IN/TIRE)	4500.00	4500.00
TIRE LOADED RADIUS (IN)	20.00	20.00
POLAR MOMENT OF INERTIA (IN-LB-SEC**2/WHEEL)	103.00	103.00

TRAILER NO. 2 REAR SUSPENSION AND AXLE PARAMETERS

SUSPENSION KEY - 0 INDICATES SINGLE AXLE, 1 INDICATES FOUR SPRING, 2 WALKING BEAM
 TANDEM AXLE SEPARATION (IN BETWEEN LEADING AND TRAILING AXLES) 1
 STATIC LOAD TRANSFER (PERCENT LOAD ON LEAD AXLE) 48.00
 DYNAMIC LOAD TRANSFER (% BRAKE TORQUE REACTED AS TANDEM AXLE LOAD TRANSFER) 50.00
 SUSPENSION SPRING RATE (LB/IN/SIDE/AXLE) -10.00
 *** NEGATIVE ENTRY INDICATES TABLE ENTERED ***
 *** ECHO WILL APPEAR ON TABLE INDEX PAGE ***
 SUSPENSION VISCOUS DAMPING (LB-SEC/IN/SIDE/AXLE) -4.00 -4.00 -4.00
 COULOMB FRICTION (LB/SIDE/AXLE) 0.0 0.0 0.0
 975.00 975.00 975.00
 4100.00 4100.00 4100.00
 27.00 27.00 27.00
 0.23 0.23 0.23
 9000.00 9000.00 9000.00
 44.00 44.00 44.00
 78.00 78.00 78.00
 1800.00 1800.00 1800.00

LEADING TANDEM AXLE TRAILING TANDEM AXLE

LEFT SIDE	RIGHT SIDE	LEFT SIDE	RIGHT SIDE
-4.00	-4.00	-4.00	-4.00
0.0	0.0	0.0	0.0
975.00	975.00	975.00	975.00
4100.00	4100.00	4100.00	4100.00
27.00	27.00	27.00	27.00
0.23	0.23	0.23	0.23
9000.00	9000.00	9000.00	9000.00
44.00	44.00	44.00	44.00
78.00	78.00	78.00	78.00
1800.00	1800.00	1800.00	1800.00

TRAILER NO. 2 REAR TIRES AND WHEELS

DUAL TIRE SEPARATION (IN) 13.00 13.00 13.00
 CORNERING STIFFNESS (LB/DEG/TIRE) -2.00 -2.00 -2.00
 *** NEGATIVE ENTRY INDICATES TABLE ENTERED ***
 *** ECHO WILL APPEAR ON TABLE INDEX PAGE ***
 LONGITUDINAL STIFFNESS (LB/SLIP/TIRE) -52.00 -52.00 -52.00
 *** NEGATIVE ENTRY INDICATES TABLE ENTERED ***
 *** ECHO WILL APPEAR ON TABLE INDEX PAGE ***
 CAMBER STIFFNESS (LB/DEG/TIRE) 0.0 0.0 0.0
 ALIGNING MOMENT (IN-LB/DEG/TIRE) -1320.84 -1320.84 -1320.84
 *** NEGATIVE ALIGNING MOMENT ENTRY ***
 *** ALIGNING MOMENT CURVE FIT PARAMETERS: { 0.0 8.0000 5.0000 0.8000 } { 0.0 8.0000 5.0000 0.8000 }
 *** NEGATIVE ALIGNING MOMENT ENTRY ***
 *** ALIGNING MOMENT CURVE FIT PARAMETERS: { 0.0 8.0000 5.0000 0.8000 } { 0.0 8.0000 5.0000 0.8000 }
 TIRE SPRING RATE (LB/IN/TIRE) 4500.00 4500.00 4500.00
 TIRE LOADED RADIUS (IN) 20.00 20.00 20.00
 POLAR MOMENT OF INERTIA (IN-LB-SEC**2/WHEEL) 103.00 103.00 103.00

*** ZERO LINES IN TREADLE PRESSURE TABLE INDICATES NO BRAKING ***
 *** THREE BRAKE PARAMETERS PER AXLE ARE DELETED AT THIS POINT ***

RTAC 11 axle C-train Triplex (63.5t/140k GCW), conf. 4.2, var. 1.00

TRAILER NO. 3 PARAMETERS

```

# OF PINTLE HOOKS: 1 = A-DOLLY, 2 = B-DOLLY          2
B-DOLLY HOOKS & FRAME PARAMETERS: ---
TOTAL YAW LASH AT PINTLE HOOKS (DEG)                0.0
TOTAL ROLL LASH AT PINTLE HOOKS (DEG)                0.0
YAW STIFFNESS BEYOND LASH (IN-LB/DEG)              1000000.00
YAW DAMPING BEYOND LASH (IN-LB/DEG/SEC)            1000.00
TORSIONAL (ROLL) STIFFNESS BEYOND LASH (IN-LB/DEG) 30000.00
B-DOLLY SELF-STEER AXLE PARAMETERS: --
CENTERING STIFFNESS (IN-LB/DEG/AXLE)                4500.00
COULOMB FRICTION (IN-LB/AXLE)                       15000.00
VISCIOUS DAMPING (IN-LB/DEG/SEC/AXLE)               50.00
MECHANICAL TRAIL (IN)                               8.00
LATERAL KINGPIN OFFSET (IN)                         14.40
DOLLY KEY: 1 = CONVERTER DOLLY, 2 = FIXED DOLLY     1
DISTANCE FROM DOLLY SUSPENSION TO PINTLE HOOK (IN)  72.00
TURNABLE LOCATION (IN AHEAD OF SUSP. CENTER)        0.0
WHEELBASE - DISTANCE FROM CENTER OF FRONT SUSP. TO CENTER OF REAR SUSP. (IN)  44.00
BASE VEHICLE CURB WEIGHT ON FRONT SUSPENSION (LB)  246.00
BASE VEHICLE CURB WEIGHT ON REAR SUSPENSION (LB)   4311.07
SPRUNG MASS CG HEIGHT (IN. ABOVE GROUND)           6689.02
SPRUNG MASS ROLL MOMENT OF INERTIA (IN-LB-SEC**2)  89.15
SPRUNG MASS PITCH MOMENT OF INERTIA (IN-LB-SEC**2) 66767.63
SPRUNG MASS YAW MOMENT OF INERTIA (IN-LB-SEC**2) 268334.00
PAYLOAD WEIGHT (LB)                                  30887.00
PAYLOAD CG HEIGHT (IN. ABOVE GROUND)                123.69
PAYLOAD ROLL MOMENT OF INERTIA(IN-LB-SEC**2)        79.09
PAYLOAD PITCH MOMENT OF INERTIA(IN-LB-SEC**2)      86143.13
PAYLOAD YAW MOMENT OF INERTIA(IN-LB-SEC**2)        71602.75

```

RTAC 11 axle C-train Triples (63.5t/140k GCW), conf. 4.2, var. 1.00

TRAILER NO. 3 FRONT SUSPENSION AND AXLE PARAMETERS

SUSPENSION KEY - 0 INDICATES SINGLE AXLE, 1 INDICATES FOUR SPRING, 2 WALKING BEAM
 SUSPENSION SPRING RATE (LB/IN/SIDE/AXLE) -4.00 0 -4.00
 *** NEGATIVE ENTRY INDICATES TABLE ENTERED ***
 *** ECHO WILL APPEAR ON TABLE INDEX PAGE ***
 SUSPENSION VISCOUS DAMPING (LB-SEC/IN/SIDE/AXLE)
 COULOMB FRICTION (LB/SIDE/AXLE)
 AXLE ROLL MOMENT OF INERTIA (IN-LB-SEC**2) 4100.00
 ROLL CENTER HEIGHT (IN, ABOVE GROUND) 27.00
 ROLL STEER COEFFICIENT (DEG, STEER/DEG. ROLL) 0.23
 AUXILIARY ROLL STIFFNESS (IN-LB/DEG/AXLE) 9000.00
 LATERAL DISTANCE BETWEEN SUSPENSION SPRINGS (IN) 44.00
 TRACK WIDTH (IN) 78.00
 UNSPRUNG WEIGHT (LB) 1500.00

LEFT SIDE RIGHT SIDE

TRAILER NO. 3 FRONT TIRES AND WHEELS

DUAL TIRE SEPARATION (IN) 13.00 13.00
 CORNERING STIFFNESS (LB/DEG/TIRE) -2.00 -2.00
 *** NEGATIVE ENTRY INDICATES TABLE ENTERED ***
 *** ECHO WILL APPEAR ON TABLE INDEX PAGE ***
 LONGITUDINAL STIFFNESS (LB/SLIP/TIRE) -52.00 -52.00
 *** NEGATIVE ENTRY INDICATES TABLE ENTERED ***
 *** ECHO WILL APPEAR ON TABLE INDEX PAGE ***
 CAMBER STIFFNESS (LB/DEG/TIRE) 0.0 0.0
 ALIGNING MOMENT (IN-LB/DEG/TIRE) -1320.84 -1320.84
 *** NEGATIVE ALIGNING MOMENT ENTRY ***
 *** ALIGNING MOMENT CURVE FIT PARAMETERS: (0.0 8.0000 5.0000 0.8000) (0.0 8.0000 5.0000 0.8000)
 TIRE SPRING RATE (LB/IN/TIRE) 4500.00 4500.00
 TIRE LOADED RADIUS (IN) 20.00 20.00
 POLAR MOMENT OF INERTIA (IN-LB-SEC**2/WHEEL) 103.00 103.00

LEFT SIDE RIGHT SIDE

RTAC 11 axle C-train Triples (63.5t/140k GCW), conf. 4.2, var. 1.00

TRAILER NO. 3 REAR SUSPENSION AND AXLE PARAMETERS

SUSPENSION KEY - 0 INDICATES SINGLE AXLE, 1 INDICATES FOUR SPRING, 2 WALKING BEAM		TRAILING TANDEM AXLE	
TANDEM AXLE SEPARATION (IN BETWEEN LEADING AND TRAILING AXLES)		LEFT SIDE	RIGHT SIDE
STATIC LOAD TRANSFER (PERCENT LOAD ON LEAD AXLE)			
DYNAMIC LOAD TRANSFER (% BRAKE TORQUE REACTED AS TANDEM AXLE LOAD TRANSFER)			
SUSPENSION SPRING RATE (LB/IN/SIDE/AXLE)		-4.00	-4.00
*** NEGATIVE ENTRY INDICATES TABLE ENTERED ***			
*** ECHO WILL APPEAR ON TABLE INDEX PAGE ***			
SUSPENSION VISCOUS DAMPING (LB-SEC/IN/SIDE/AXLE)		0.0	0.0
COULOMB FRICTION (LB/SIDE/AXLE)		975.00	975.00
AXLE ROLL MOMENT OF INERTIA (IN-LB-SEC**2)		4100.00	4100.00
ROLL CENTER HEIGHT (IN. ABOVE GROUND)		27.00	27.00
ROLL STEER COEFFICIENT (DEG. STEER/DEG. ROLL)		0.23	0.23
AUXILIARY ROLL STIFFNESS (IN-LB/DEG/AXLE)		9000.00	8000.00
LATERAL DISTANCE BETWEEN SUSPENSION SPRINGS (IN)		44.00	44.00
TRACK WIDTH (IN)		78.00	78.00
UNSPRUNG WEIGHT (LB)		1500.00	1500.00

TRAILER NO. 3 REAR TIRES AND WHEELS

DUAL TIRE SEPARATION (IN)		13.00	13.00
CORNERING STIFFNESS (LB/DEG/TIRE)		-2.00	-2.00
*** NEGATIVE ENTRY INDICATES TABLE ENTERED ***			
*** ECHO WILL APPEAR ON TABLE INDEX PAGE ***			
LONGITUDINAL STIFFNESS (LB/SIP/TIRE)		-52.00	-52.00
*** NEGATIVE ENTRY INDICATES TABLE ENTERED ***			
*** ECHO WILL APPEAR ON TABLE INDEX PAGE ***			
CAMBER STIFFNESS (LB/DEG/TIRE)		0.0	0.0
ALIGNING MOMENT (IN-LB/DEG/TIRE)		-1320.84	-1320.84
*** NEGATIVE ALIGNING MOMENT ENTRY ***			
*** ALIGNING MOMENT CURVE FIT PARAMETERS: (0.0 8.0000 5.0000 0.8000) (0.0 8.0000 5.0000 0.8000)			
*** NEGATIVE ALIGNING MOMENT ENTRY ***			
*** ALIGNING MOMENT CURVE FIT PARAMETERS: (0.0 8.0000 5.0000 0.8000) (0.0 8.0000 5.0000 0.8000)			
TIRE SPRING RATE (LB/IN/TIRE)		4500.00	4500.00
TIRE LOADED RADIUS (IN)		20.00	20.00
POLAR MOMENT OF INERTIA (IN-LB-SEC**2/WHEEL)		103.00	103.00

*** ZERO LINES IN TREADLE PRESSURE TABLE INDICATES NO BRAKING ***
 *** THREE BRAKE PARAMETERS PER AXLE ARE DELETED AT THIS POINT ***

ANTILOCK KEY: 1 INDICATES ANTILOCK WILL BE USED

RTAC 11 axle C-train Triples (63.5t/140k GCW), conf. 4.2, var. 1.00

TRAILER NO. 3 PAYLOAD = 30887.000 LBS.

	EMPTY	LOADED
DISTANCE FROM TRAILER SPRUNG MASS CENTER TO REAR SUSPENSION (IN)	106.387	120.681
DISTANCE FROM TRAILER SPRUNG MASS CENTER TO GROUND (IN)	65.154	76.666
ROLL MOMENT OF INERTIA OF TRAILER SPRUNG MASS (IN-LB-SEC**2)	66767.625	155612.125
PITCH MOMENT OF INERTIA OF TRAILER SPRUNG MASS (IN-LB-SEC**2)	268333.938	991802.250
YAW MOMENT OF INERTIA OF TRAILER SPRUNG MASS (IN-LB-SEC**2)	269703.625	1043043.000

TRAILER NO. 2 PAYLOAD = 30886.898 LBS.

	EMPTY	LOADED
DISTANCE FROM TRAILER SPRUNG MASS CENTER TO REAR SUSPENSION (IN)	106.387	120.682
DISTANCE FROM TRAILER SPRUNG MASS CENTER TO GROUND (IN)	65.154	76.666
ROLL MOMENT OF INERTIA OF TRAILER SPRUNG MASS (IN-LB-SEC**2)	66767.625	155611.750
PITCH MOMENT OF INERTIA OF TRAILER SPRUNG MASS (IN-LB-SEC**2)	268333.938	991800.000
YAW MOMENT OF INERTIA OF TRAILER SPRUNG MASS (IN-LB-SEC**2)	269703.625	1043040.750

TRAILER NO. 1 PAYLOAD = 29716.898 LBS.

	EMPTY	LOADED
DISTANCE FROM TRAILER SPRUNG MASS CENTER TO REAR SUSPENSION (IN)	81.000	112.959
DISTANCE FROM TRAILER SPRUNG MASS CENTER TO GROUND (IN)	69.000	76.712
ROLL MOMENT OF INERTIA OF TRAILER SPRUNG MASS (IN-LB-SEC**2)	37812.996	120496.436
PITCH MOMENT OF INERTIA OF TRAILER SPRUNG MASS (IN-LB-SEC**2)	268333.938	974839.500
YAW MOMENT OF INERTIA OF TRAILER SPRUNG MASS (IN-LB-SEC**2)	268333.938	1026616.000

TRACTOR PAYLOAD = 0.0 LBS

	EMPTY	LOADED
DISTANCE FROM TRACTOR SPRUNG MASS CENTER TO REAR SUSPENSION (IN)	135.000	135.000
DISTANCE FROM TRACTOR SPRUNG MASS CENTER TO GROUND (IN)	44.000	44.000
ROLL MOMENT OF INERTIA OF TRACTOR SPRUNG MASS (IN-LB-SEC**2)	25989.996	25989.996
PITCH MOMENT OF INERTIA OF TRACTOR SPRUNG MASS (IN-LB-SEC**2)	169889.938	169889.938
YAW MOMENT OF INERTIA OF TRACTOR SPRUNG MASS (IN-LB-SEC**2)	169889.938	169889.938

THE STATIC LOADS ON THE AXLES ARE:

AXLE NUMBER	LOAD
NS(1,1,1)	8920.896
NS(1,2,1)	12125.000
NS(1,2,2)	12125.000
NS(2,2,1)	11022.945
NS(2,2,2)	11022.945
NS(3,1,1)	19641.180

NS(3,2,1) 11022.918
 NS(3,2,2) 11022.918
 NS(4,1,1) 19841.086
 NS(4,2,1) 11023.004
 NS(4,2,2) 11023.004

 TOTAL 139990.813

THE TRACTOR TOTAL MASS CENTER IS 68.833 INCHES BEHIND THE FRONT AXLE
 THE TOTAL YAW MOMENT OF INERTIA IS 387687.625 IN-LB-SEC**2

THE FIRST TRAILER TOTAL MASS CENTER IS 141.808 INCHES BEHIND THE KINGPIN
 THE TOTAL YAW MOMENT OF INERTIA IS 1129876.000 IN-LB-SEC**2

THE SECOND TRAILER TOTAL MASS CENTER IS 129.474 INCHES BEHIND THE TURNTABLE CENTER
 THE TOTAL YAW MOMENT OF INERTIA IS 1232163.000 IN-LB-SEC**2

THE THIRD TRAILER TOTAL MASS CENTER IS 129.475 INCHES BEHIND THE TURNTABLE CENTER
 THE TOTAL YAW MOMENT OF INERTIA IS 1232165.000 IN-LB-SEC**2

HSRI/MVMA BRAKING AND HANDLING SIMULATION OF TRUCKS, TRACTOR-SEMITRAILERS, DOUBLES, AND TRIPLES - PHASE 4.
 RTAC 11 axle C-train Triples (63.5t/140k GCW), conf. 4.2, var. 1.00

SPRING TABLES

 NO. OF LINES

FORCE (LB)

DEFLECTION (IN)

TABLE NO.

9

-20550.00
 -1170.00
 -150.00
 1250.00
 2550.00
 3825.00
 7240.00
 11127.50
 20076.50

-15.00
 -0.75
 0.0
 1.00
 2.00
 3.00
 5.50
 8.50
 15.50

9

SPRING STATIC EQUILIBRIUM CONDITION: 4360.50 LB, 3.38 INCHES. UNIT 1 SUSP 1 AXLE 1

9

-16215.00
 -50.00
 450.00
 1250.00
 2710.00
 4750.00
 8950.00
 28172.00
 101907.00

-2.00
 -0.25
 0.0
 0.25
 0.50
 0.75
 1.00
 2.25
 5.00

9

SPRING STATIC EQUILIBRIUM CONDITION: 9625.00 LB, 1.03 INCHES. UNIT 1 SUSP 2 AXLE 1

SPRING STATIC EQUILIBRIUM CONDITION: 4812.50 LB, -0.00 INCHES. UNIT 1 SUSP 2 AXLE 2

7

-26660.15
 -87.65
 -50.00
 1150.00
 3000.00
 5375.00
 39842.85

-10.00
 -1.50
 0.0
 0.25
 0.50
 0.75
 4.50

7

SPRING STATIC EQUILIBRIUM CONDITION: 4761.47 LB, 0.69 INCHES. UNIT 2 SUSP 2 AXLE 1

SPRING STATIC EQUILIBRIUM CONDITION: 4761.47 LB, 0.69 INCHES. UNIT 2 SUSP 2 AXLE 2

SPRING STATIC EQUILIBRIUM CONDITION: 9170.58 LB, 1.17 INCHES. UNIT 3 SUSP 1 AXLE 1

SPRING STATIC EQUILIBRIUM CONDITION: 4761.46 LB, 0.69 INCHES. UNIT 3 SUSP 2 AXLE 1

SPRING STATIC EQUILIBRIUM CONDITION: 4761.46 LB, 0.69 INCHES. UNIT 3 SUSP 2 AXLE 2

SPRING STATIC EQUILIBRIUM CONDITION:	9170.54 LB.	1.17 INCHES.	UNIT 4	SUSP 1	AXLE 1
SPRING STATIC EQUILIBRIUM CONDITION:	4761.50 LB.	0.69 INCHES.	UNIT 4	SUSP 2	AXLE 1
SPRING STATIC EQUILIBRIUM CONDITION:	4761.50 LB.	0.69 INCHES.	UNIT 4	SUSP 2	AXLE 2

HSRI/MVMA BRAKING AND HANDLING SIMULATION OF TRUCKS, TRACTOR-SEMITRAILERS, DOUBLES, AND TRIPLES - PHASE 4.
 RTAC 11 axle C-train Triples (63.5t/140k GCK), conf. 4.2, var. 1.00

MU-Y VS ALPHA TABLES

TABLE NO.

-2-

NO. OF LOADS NO. OF VELOCITIES

3 1
 VELOCITY = 58.70 FT/SEC LOAD = 1883.00 LB
 ALPHA (DEG) MU - Y

0.0 0.0
 1.00 0.18
 2.00 0.32
 4.00 0.54
 8.00 0.77
 12.00 0.91

VELOCITY = 58.70 FT/SEC LOAD = 8967.00 LB
 ALPHA (DEG) MU - Y

0.0 0.0
 1.00 0.14
 2.00 0.27
 4.00 0.47
 8.00 0.66
 12.00 0.73

VELOCITY = 58.70 FT/SEC LOAD = 9441.00 LB
 ALPHA (DEG) MU - Y

0.0 0.0
 1.00 0.10
 2.00 0.19
 4.00 0.36
 8.00 0.55
 12.00 0.61

ROLL-OFF TABLE

ALPHA	0.0	0.04	0.10	0.24	0.25	0.50	1.00
0.0	1.00	1.00	0.07	0.40	0.38	0.17	0.06
1.00	1.00	1.00	0.83	0.40	0.38	0.17	0.06
2.00	1.00	1.00	0.81	0.39	0.38	0.17	0.06

4.00	1.00	0.97	0.75	0.38	0.38	0.38	0.17	0.06
6.00	1.00	0.96	0.79	0.45	0.45	0.44	0.21	0.07
8.00	1.00	0.97	0.84	0.52	0.52	0.50	0.25	0.09
12.00	1.00	0.97	0.89	0.63	0.63	0.62	0.33	0.12
16.00	1.00	0.98	0.92	0.71	0.71	0.70	0.40	0.15

HSRI/MVMA BRAKING AND HANDLING SIMULATION OF TRUCKS, TRACTOR-SEMITRAILERS, DOUBLES, AND TRIPLES - PHASE 4.
 RTAC 11 axle C-train Triples (69.5t/140k GCW), conf. 4.2, var. 1.00

MU-X VS. SLIP TABLES

TABLE NO.

 -52

NO. OF LOADS NO. OF VELOCITIES

 3 3
 VELOCITY = 29.30 FT/SEC LOAD = 3020.00 LB
 SLIP MU - X

0.0 0.0
 0.04 0.56
 0.10 0.61
 0.21 0.66
 0.25 0.66
 0.50 0.79
 1.00 0.62

VELOCITY = 58.70 FT/SEC LOAD = 3020.00 LB
 SLIP MU - X

0.0 0.0
 0.04 0.51
 0.10 0.79
 0.21 0.85
 0.25 0.85
 0.50 0.77
 1.00 0.56

VELOCITY = 80.70 FT/SEC LOAD = 3020.00 LB
 SLIP MU - X

0.0 0.0
 0.04 0.46
 0.10 0.78
 0.21 0.84
 0.25 0.84
 0.50 0.76
 1.00 0.52

HSRI/MVMA BRAKING AND HANDLING SIMULATION OF TRUCKS, TRACTOR-SEMITRAILERS, DOUBLES, AND TRIPLES - PHASE 4,
 RTAC 11 axle C-train Triples (63.5t/140k GCW), conf. 4.2, var. 1.00

VELOCITY = 29.30 FT/SEC LOAD = 6040.00 LB
 SLIP MU - X

 0.0 0.0
 0.04 0.37
 0.10 0.71
 0.24 0.80
 0.25 0.80
 0.50 0.74
 1.00 0.54

VELOCITY = 58.70 FT/SEC LOAD = 6040.00 LB
 SLIP MU - X

 0.0 0.0
 0.04 0.33
 0.10 0.69
 0.24 0.79
 0.25 0.79
 0.50 0.72
 1.00 0.48

VELOCITY = 80.70 FT/SEC LOAD = 6040.00 LB
 SLIP MU - X

 0.0 0.0
 0.04 0.30
 0.10 0.67
 0.24 0.78
 0.25 0.78
 0.50 0.70
 1.00 0.44

VELOCITY = 29.30 FT/SEC LOAD = 8080.00 LB
 SLIP MU - X

 0.0 0.0
 0.04 0.24
 0.10 0.59
 0.24 0.74
 0.25 0.74
 0.50 0.69
 1.00 0.46

HSRI/MVMA BRAKING AND HANDLING SIMULATION OF TRUCKS, TRACTOR-SEMITRAILERS, DOUBLES, AND TRIPLES - PHASE 4.
 RTAC 11 axle C-train Triples (63.5t/140k GCW), conf. 4.2, var. 1.00

VELOCITY = 58.70 FT/SEC LOAD = 9060.00 LB
 SLIP MU - X

0.0	0.0
0.04	0.22
0.10	0.55
0.24	0.73
0.28	0.73
0.50	0.67
1.00	0.41

VELOCITY = 60.70 FT/SEC LOAD = 9060.00 LB
 SLIP MU - X

0.0	0.0
0.04	0.20
0.10	0.52
0.24	0.73
0.28	0.73
0.50	0.68
1.00	0.36

ROLL-OFF TABLE

ALPHA	0.0	0.04	0.10	0.24	0.25	0.50	1.00
0.0	1.00	1.00	1.00	1.00	1.00	1.00	1.00
1.00	1.00	1.00	0.99	1.00	1.00	1.00	1.00
2.00	1.00	1.00	0.96	0.99	0.99	1.00	1.00
4.00	1.00	0.93	0.87	0.96	0.87	0.99	1.00
6.00	0.79	0.78	0.77	0.92	0.93	0.98	0.99
8.00	0.64	0.65	0.67	0.87	0.88	0.96	0.99
12.00	0.44	0.47	0.52	0.77	0.78	0.92	0.98
16.00	0.34	0.37	0.41	0.66	0.68	0.87	0.96

RYAC 11 axle C-train Triples (63.5t/140k GCM), conf. 4.2, var. 1.00

--- LOADED VEHICLE PARAMETERS SUMMARY ---

* Number of units: 6
 * Axle loads were input; payloads were calculated.

UNIT # 1 -- TRKTR; # of Rear Suspensions: 1; Rear HitchLoad: 16171.0
 FILES: Tare: ST6T:Tr.3ax180wb ; Load: ST6T:SL.Tr4.5t11t ; Hitch: ST6T:HI.5thWheel
 WEIGHT: Total: 18000.0; Sprung: 11800.0; Payload: 0.0
 XINERT: Total: 45964 ; Sprung: 26000 ; Payload: 0
 YINERT: Total: 379769 ; Sprung: 170000 ; Payload: 0
 ZINERT: Total: 387608 ; Sprung: 170000 ; Payload: 0
 CGXLOC: Total: 88.8; Sprung: 85.0; Payload: 0.0
 CGZLOC: Total: 35.7; Sprung: 44.0; Payload: 0.0
 LENGTH: EffWlbase: 190.0; Last Wlbase: 190.0; HitchLoc[x]: 186.0

SUSPENSION # 0; SuspFile: ST6T:Su.IH12kFrnt ; SuspLoad: 9921.0 ; SuspKey: 0

AXLE 1 -- Load: 9921.0; AxleLoc[x]: 0.0 Rhs
 Axle Files Lhs
 SPRING ; ST6T:Sp.IHref.Frt ST6T:Sp.IHref.Frt
 TIRE ; ST6T:TI.XZA11R225 ST6T:TI.XZA11R225
 WHLBRK ; ST6T:BR.StrAxle ST6T:BR.StrAxle
 ALOCK ;

SUSPENSION # 1; SuspFile: ST6T:Su.HknWkBm44 ; SuspLoad: 24250.0; SuspKey: 2

AXLE 1 -- Load: 12125.0; AxleLoc[x]: 160.0 Rhs
 Axle Files Lhs
 SPRING ; ST6T:Sp.HknRTE440 ST6T:Sp.HknRTE440
 TIRE ; ST6T:TI.XZA11R225 ST6T:TI.XZA11R225
 WHLBRK ; ST6T:BR.DualsAxle ST6T:BR.DualsAxle
 ALOCK ;

AXLE 2 -- Load: 12125.0; AxleLoc[x]: 220.0 Rhs
 Axle Files Lhs
 SPRING ; ST6T:Sp.HknRTE440 ST6T:Sp.HknRTE440
 TIRE ; ST6T:TI.XZA11R225 ST6T:TI.XZA11R225
 WHLBRK ; ST6T:BR.DualsAxle ST6T:BR.DualsAxle
 ALOCK ;

UNIT # 2 -- SEMI ; # of Rear Suspensions: 1; Rear HitchLoad: 0.1
 FILES: Tare: ST6T:Se.27ftTndm ; Load: ST6T:SL.Se10t ; Hitch: ST6T:HI.Bcd11yRef
 WEIGHT: Total: 38216.9; Sprung: 35216.9; Payload: 29716.9
 XINERT: Total: 151724 ; Sprung: 120496 ; Payload: 81679
 YINERT: Total: 1083700 ; Sprung: 974836 ; Payload: 680255
 ZINERT: Total: 1129649 ; Sprung: 1029613 ; Payload: 740036
 CGXLOC: Total: 141.9; Sprung: 133.0; Payload: 127.1
 CGZLOC: Total: 72.9; Sprung: 76.7; Payload: 79.1
 LENGTH: EffWlbase: 246.0; Last Wlbase: 246.0; HitchLoc[x]: 300.0

SUSPENSION # 1; SuspFile: ST6T:Su.Rc21b48in ; SuspLoad: 22046.0; SuspKey: 1

AXLE 1 -- Load: 11023.0; AxleLoc[x]: 222.0

```

Axle Files      Lhs      Rhs
-----
SPRING :          ST6T:Sp.MTC.Reyco
TIRE    :          ST6T:T1.XZA1R225
WHLBRK :          ST6T:Br.DualsAxle
ALOCK   :

```

```

AXLE 2 -- Load: 11023.0; AxleLoc[x]: 270.0
Axle Files      Lhs      Rhs
-----
SPRING :          ST6T:Sp.MTC.Reyco
TIRE    :          ST6T:T1.XZA1R225
WHLBRK :          ST6T:Br.DualsAxle
ALOCK   :

```

```

UNIT # 3 -- DOLLY; # of Rear Suspensions: 1; Rear HitchLoad: 17341.0
FILES:  Tare: ST6T:Do.Convrt1Ax ; Load: ST6T:SL.Dog9 ; Hitch: ST6T:HL.5thWheel
WEIGHT: Total: 2500.1 ; Sprung: 1000.0 ; Payload: 0.0
XINERT: Total: 14995 ; Sprung: 10000 ; Payload: 0
ZINERT: Total: 9895 ; Sprung: 8000 ; Payload: 0
CGXLOC: Total: 10100 ; Sprung: 6000 ; Payload: 0
CGZLOC: Total: 29.6; Sprung: 44.0; Payload: 0.0
LENGTH: EffWbse: 72.0; Last Wbse: 72.0; HitchLoc[x]: 72.0
SUSPENSION # 1; SuspFile: ST6T:Su.Rc2fBngl ; SuspLoad: 19841.0; SuspKey: 0

```

```

AXLE 1 -- Load: 19841.0; AxleLoc[x]: 72.0
Axle Files      Lhs      Rhs
-----
SPRING :          ST6T:Sp.MTC.Reyco
TIRE    :          ST6T:T1.XZA1R225
WHLBRK :          ST6T:Br.DualsAxle
ALOCK   :

```

```

UNIT # 4 -- SEMI ; # of Rear Suspensions: 1; Rear HitchLoad: 0.1
FILES:  Tare: ST6T:5e.27ftIndm ; Load: ST6T:SL.Se10t ; Hitch: ST6T:Hf.BdollyRef
WEIGHT: Total: 39386.9; Sprung: 36386.9; Payload: 30886.9
XINERT: Total: 157172 ; Sprung: 125187 ; Payload: 86143
ZINERT: Total: 1139124 ; Sprung: 1008201 ; Payload: 716600
CGXLOC: Total: 137.7; Sprung: 128.8; Payload: 122.3
CGZLOC: Total: 73.2; Sprung: 77.6; Payload: 79.1
LENGTH: EffWbse: 246.0; Last Wbse: 246.0; HitchLoc[x]: 300.0
SUSPENSION # 1; SuspFile: ST6T:Su.Rc2fB4B in ; SuspLoad: 22046.0; SuspKey: 1

```

```

AXLE 1 -- Load: 11023.0; AxleLoc[x]: 222.0
Axle Files      Lhs      Rhs
-----
SPRING :          ST6T:Sp.MTC.Reyco
TIRE    :          ST6T:T1.XZA1R225
WHLBRK :          ST6T:Br.DualsAxle
ALOCK   :

```

```

AXLE 2 -- Load: 11023.0; AxleLoc[x]: 270.0
Axle Files      Lhs      Rhs
-----
SPRING :          ST6T:Sp.MTC.Reyco
TIRE    :          ST6T:T1.XZA1R225
WHLBRK :          ST6T:Br.DualsAxle
ALOCK   :

```

WHLBRK : ST6T:Br.DualsAxle
ALOCK :

ST6T:Br.DualsAxle

UNIT # 5 -- DOLLY; # of Rear Suspensions: 1; Rear HitchLoad: 17341.0
FILES: Tare: ST6T:Do.ConvrtIAx ; Load: ST6T:SL.DogT ; Hitch: ST6T:HI.5thWheel
WEIGHT: Total: 2500.1 ; Sprung: 1000.0 ; Payload: 0.0
XINERT: Total: 14998 ; Sprung: 10000 ; Payload: 0
YINERT: Total: 5895 ; Sprung: 5000 ; Payload: 0
ZINERT: Total: 10100 ; Sprung: 6000 ; Payload: 0
CGXLOC: Total: 72.0; Sprung: 72.0; Payload: 0.0
CGZLOC: Total: 29.6; Sprung: 44.0; Payload: 0.0
LENGTH: EffWbse: 72.0; Last Wbse: 72.0; HitchLoc[x]: 72.0

SUSPENSION # 1; SuspFile: ST6T:Su.Rc2fBangl ; SuspLoad: 19841.0; SuspKey: 0

AXLE 1 -- Load: 19841.0; AxleLoc[x]: 72.0
Axle Files Rhs

SPRING : ST6T:Sp.MTC.Revco ST6T:Sp.MTC.Revco
TIRE : ST6T:T1.XZA11R225 ST6T:T1.XZA11R225
WHLBRK : ST6T:Br.DualsAxle
ALOCK :

UNIT # 6 -- SEMI ; # of Rear Suspensions: 1; Rear HitchLoad: 0.0
FILES: Tare: ST6T:Se.27fTndm ; Load: ST6T:SL.Se10t ; Hitch:
WEIGHT: Total: 39387.0; Sprung: 36387.0; Payload: 30887.0
XINERT: Total: 157173 ; Sprung: 125187 ; Payload: 86143
YINERT: Total: 1135125 ; Sprung: 1008203 ; Payload: 716603
ZINERT: Total: 1470880 ; Sprung: 1059545 ; Payload: 769175
CGXLOC: Total: 137.7; Sprung: 128.6; Payload: 122.3
CGZLOC: Total: 79.2; Sprung: 77.6; Payload: 79.1
LENGTH: EffWbse: 246.0; Last Wbse: 246.0; HitchLoc[x]: 300.0

SUSPENSION # 1; SuspFile: ST6T:Su.Rc21b4Bin ; SuspLoad: 22046.0; SuspKey: 1

AXLE 1 -- Load: 11023.0; AxleLoc[x]: 222.0
Axle Files Rhs

SPRING : ST6T:Sp.MTC.Revco ST6T:Sp.MTC.Revco
TIRE : ST6T:T1.XZA11R225 ST6T:T1.XZA11R225
WHLBRK : ST6T:Br.DualsAxle
ALOCK :

AXLE 2 -- Load: 11023.0; AxleLoc[x]: 270.0
Axle Files Rhs

SPRING : ST6T:Sp.MTC.Revco ST6T:Sp.MTC.Revco
TIRE : ST6T:T1.XZA11R225 ST6T:T1.XZA11R225
WHLBRK : ST6T:Br.DualsAxle
ALOCK :

APPENDIX B.2

Conventions for Determining RTAC Tractor Inertial Properties

The sprung weight (units of lbs.) of conventional tandem-axle tractors with wheelbase L (units of in.) was determined by the formula:

$$W_{\text{Sprung Mass}} = 11800 + 1000 [(L-190) / 30] . \quad (1)$$

This formula is based on the assumption, that the sprung weight of a baseline (190"-wheelbase) tandem-axle tractor is 11800 lbs. (yielding at a total weight of 18000 lbs.), and on the estimate that each additional 30" of wheelbase translates into an additional 1000 lbs. of sprung weight.

The sprung-mass Roll moment of inertia I_{xx} (in-lbs-sec²) was determined in all cases from the respective sprung weight W, assuming a constant value of 29" for the radius of gyration of the sprung mass, namely:

$$I_{xx} = 2.178 W . \quad (2)$$

The sprung-mass Pitch and Yaw moments of inertia I_{jj} (j = y, z) was determined by the empirical formula proposed on p. 294 of reference [1], where:

$$I_{jj} = [(W_f + 0.4 W_r) A_f^2 + 0.6 W_r A_r^2] / G , \quad (3)$$

where W_f and W_r are the equivalent partial sprung weights supported by the front and rear suspensions, and A_f and A_r are the absolute values of their respective distances from the sprung mass C.G.

Vertical location of the center of the tractor sprung-mass is always assumed to be 44.0 in above ground level.

Longitudinal location of the sprung-mass center for the baseline tractor (190. in. wheelbase) was taken to be 55 in. aft of the front axle centerline. For tractors of other wheelbases L, the respective longitudinal location X of the sprung mass C.G. was estimated by the relationship:

$$X = 55 + (L - 190) / 2 . \quad (4)$$

Tractor unsprung masses and roll (or yaw) moments of inertia were set as follows, respectively:

Front (steering) axle - 1200 lbs. and 3700 in-lbs-sec².
 Rear (driving) axles - 2500 lbs. and 5100 in-lbs-sec² per axle.

Conventions for Determining RTAC Semitrailer Inertial Properties

The sprung weight (units of lbs.) of conventional tandem-axle semitrailers with cargo-bed length L (units of ft.) was determined by the formula:

$$W_{\text{Sprung Mass}} = 5500 + (10800-5500) [(L-27) / (48-27)] . \quad (5)$$

This formula is based on the scheme described in reference [2] (volume II, top of page 122), with parameters adjusted as follows:

Sprung weight of a 48' tandem-axle semitrailer:	10800. lbs.	(Fruchauf)
Sprung weight of a 27' tandem-axle semitrailer:	5500. lbs.	(estimate)
Sprung weight of a 27'-bed 2-axle B-train semi:	8000. lbs.	(estimate)
Sprung I _{xx} of a 48' tandem-axle semitrailer:	80000. in-lbs-sec ²	(estimate)
Sprung I _{yy} = I _{zz} of a 48' tandem-axle semitrailer:	1000000. in-lbs-sec ²	(estimate)
Sprung I _{xx} of a 27'-bed 2-axle B-train semi:	55000. in-lbs-sec ²	(estimate)
Sprung I _{yy} = I _{zz} of a 27'-bed 2-axle B-train semi:	400000. in-lbs-sec ²	(estimate)

For conventional semitrailers with N axles (0 < N < 5), the formula was generalized to yield:

$$W_{\text{Sprung Mass}} = 5500 + 5300 [(L-27) / (21)] + 500 (N-2) . \quad (6)$$

For the lead semitrailers in B-train configurations, the formula was further generalized to become:

$$W_{\text{Sprung Mass}} = W_{\text{Ref}} + 5300 [(L-L_{\text{Ref}}) / (21)] + 500 (N-2) , \quad (7)$$

where W_{Ref} is the sprung weight in the reference case (variation 1.00 in the simulation matrix), and L and L_{Ref} are the respective distances (units of ft.) from front kingpin to rear fifth wheel axis in the new and reference cases.

The new sprung-mass Roll moment of inertia I_{xx} for the lead B-train semitrailers was determined from the reference case value $I_{xx_{\text{Ref}}}$ by the formula:

$$I_{xx} = I_{xx_{\text{Ref}}} (W / W_{\text{Ref}}) . \quad (8)$$

The new corresponding sprung-mass Pitch and Yaw moments of inertia I_{jj} ($j=y, z$) was determined by:

$$I_{jj} = I_{jj_{\text{Ref}}} (W / W_{\text{Ref}}) (L / L_{\text{Ref}})^2 , \quad (9)$$

where L and L_{Ref} are bed lengths for conventional semis, or front--rear hitch distances for B-train lead semis, as above.

Location of the sprung mass center of the empty semitrailer was estimated by assuming this mass to consist of two distinct parts - a single mass representing the cargo "box" or bed, with its center at the half-length point and 80 in. above ground level, plus one or more "suspension-subframe" masses of 500 lbs for each installed axle, located directly above the corresponding axle and 36 in. above ground level. The resulting longitudinal and vertical location values were generally rounded to the nearest inch, and in certain cases adjusted by way of engineering judgement in order to accommodate special semitrailer types for which the above scheme is not directly applicable (such as lead B-train semis, whose box or bed and its associated uniform mass do not extend for the whole trailer length).

Trailer (and dolly) unsprung masses and roll (or yaw) moments of inertia were set at 1500 lbs. and 4100 in-lbs-sec² per axle, respectively.

Conventions for Determining RTAC Dolly Inertial Properties

The sprung weight of A- and C-type converter dollies was assumed to be 1000 lbs. for a single axle dolly, 1500 lbs. for a tandem-axle dolly.

The dolly sprung-mass Roll moment of inertia I_{xx} was arbitrarily set to 10000 in-lbs-sec², in order to ensure numerical stability in the Yaw/Roll program. The physical influence of an increased dolly roll moment of inertia (from a more realistic value of about 2000 in-lbs-sec² to the above value) on the dynamic response of the vehicle combination proves negligible since the two units are practically coupled in roll, with the "mass times the distance squared" terms being dominant in the compound dolly+semitrailer moment of inertia.

The dolly sprung-mass Pitch moment of inertia I_{yy} was assumed to be 5000 in-lbs-sec² for a single axle dolly, 9000 in-lbs-sec² for a tandem-axle dolly.

The dolly sprung-mass Yaw moment of inertia I_{zz} was assumed to be 6000 in-lbs-sec² for a single axle dolly, 10000 in-lbs-sec² for a tandem-axle dolly.

Vertical location of the center of the dolly sprung-mass was always assumed to be 44.0 in above ground level, while its longitudinal location was taken to be directly above the suspension centerline. Zero mechanical trail was assumed between the dolly fifth wheel articulation axis and the suspension centerline.

REFERENCES FOR APPENDIX B

1. MacAdam, C.C., et al. "A Computerized Model for Simulating the Braking and Steering Dynamics of Trucks, Tractor-Semitrailers, Doubles, and Triples Combinations -- User's Manual -- Phase 4." MVMA Project 1197, UM-HSRI-80-58, September 1980.
2. Ervin, R.D., et al. "Influence of Size and Weight Variables on the Stability and Control Properties of Heavy Trucks." Final Report to FHWA, Contract No. FH-11-9577, UMTRI-83-10, March 1983.

APPENDIX B.3

PRINT-OUTS OF VEHICLE COMPONENT PARAMETERS
(SUSPENSION, SPRING, TIRE, & SELF-STEERING AXLE DATA)

SUSPENSION FILES

LIST OF SUSPENSIONS:

IH "reference" 12k tractor front (leaf), @ 96 & 102" width
Hendrickson RTE 440 tractor tandem (walking beam, leaf), @ various axle spreads and widths
Hendrickson RTE 380 tractor tandem (walking beam, leaf)
Mack "Camelback" SS38C tractor tandem (walking beam, leaf)
Neway ARD 244 tractor tandem (4-spring, air), @ 16, 12 & 8 k/axle
Neway AR. 95-17 trailer tandem/single (4/2 spring, air), @ 24, 16 & 8 k/axle
Reyco 21B trailer tandem/single (4/2 spring, leaf), @ various axle spreads and widths

PARAMETER TERMINOLOGY:

Dynamic Load Transfer - Percentage of applied brake-torque reaction supplied by variation in vertical tire loads.

Auxiliary Roll Stiffness - Portion of total measured suspension roll stiffness provided indirectly, not by major vertical spring rates, but by additional mechanisms such as leaf-spring torsion and/or sideways warping, anti-roll-bars, etc.

Roll-steer coefficient - Unitless; indicated in degrees of axle-steer per one degree of sprung-mass-roll, with polarity according to SAE axis convention.

Suspension File

IH "Reference"-based RTAC Front Suspension.
 Overall tire width : 96."
 Filename = ST6T\$u.IH12kFrm

Front Suspension	
Roll Moment of Inertia	3700 in-lbs-sec ² .
Unsprung Mass	1200 lbs.
Center of Gravity Height	20 in.
Roll Center Height	18.25 in.
Track Width	80 in.
Dual Tire Separation	0 in.
Spring Spread	32 in.
Auxiliary Roll Stiffness	3824 in-lbs/deg
Rollsteer Coefficient	0.000
Left Hand Viscous Damping Coefficient	22.26
Right Hand Viscous Damping Coefficient	22.26

Suspension File

IH "Reference"-based RTAC Front Suspension.
 Overall tire width : 102."
 Created for conf. 1.1, variation 7.2
 Filename = ST6T:Su.IH12KF102

Front Suspension	
Roll Moment of Inertia	4300 in-lbs-sec ²
Unsprung Mass	1200 lbs.
Center of Gravity Height	20 in.
Roll Center Height	18.25 in.
Track Width	86 in.
Dual Tire Separation	0 in.
Spring Spread	38 in.
Auxiliary Roll Stiffness	8700 in-lbs/deg
Rollsteer Coefficient	0.000
Left Hand Viscous Damping Coefficient	28
Right Hand Viscous Damping Coefficient	28

Suspension File

Hendrickson Walking Beam (44K, 60" axle spacing) Suspension.
 Make and Model : Hendrickson RTE.440
 Overall tire width : 96."
 Filename = ST6T:Su.HknWkBm44

Walking Beam Tandem Rear Suspension

Lead Axle	
Roll Moment of Inertia ..	5100 in-lbs-sec ² .
Unsprung Mass	2500 lbs.
Axle Separation	60 in.
Static Load Distribution ..	50 %
Dynamic Load Transfer ..	0%
Center of Gravity Height	20 in.
Roll Center Height	33 in.
Track Width	72 in.
Dual Tire Separation	13 in.
Spring Spread	38 in.
Auxiliary Roll Stiffness ..	30000 in-lbs/deg
Rollsteer Coefficient ...	0.220

Trailing Axle	
Auxiliary Roll Stiffness	85000 in-lbs/deg
Rollsteer Coefficient ...	0.230

Suspension File

Hendrickson Walking Beam (44K, 48" axle spacing) Suspension.
 Make and Model: Hendrickson RTE.440
 Tractor Rear suspension. Created for conf. 1.1, variat. 3.15.
 Filename = ST6T:Su.HnWB44.48

Walking Beam Tandem Rear Suspension

Lead Axle	
Roll Moment of Inertia ..	5100 in.-lbs-sec ² .
Unsprung Mass	2500 lbs.
Axle Separation	48 in.
Static Load Distribution ..	50 %
Dynamic Load Transfer ..	0%
Center of Gravity Height ..	20 in.
Roll Center Height	33 in.
Track Width	72 in.
Dual Tire Separation	13 in.
Spring Spread	38 in.
Auxiliary Roll Stiffness ..	30000 in.-lbs/deg
Rollsteer Coefficient ...	0.220

Trailing Axle	
Auxiliary Roll Stiffness	85000 in.-lbs/deg
Rollsteer Coefficient ..	0.230

Suspension File

Hendrickson Walking Beam (44K, 72" axle spacing) Suspension.
 Make and Model : Hendrickson RTE.440
 Tractor Rear suspension. Created for conf. 1.1, variat. 3.16.
 Filename = ST6T:Su:HnWB44.72

Walking Beam Tandem Rear Suspension

Lead Axle	
Roll Moment of Inertia ..	5100 in-lbs-sec ² .
Unsprung Mass	2500 lbs.
Axle Separation	72 in.
Static Load Distribution .	50 %
Dynamic Load Transfer .	0%
Center of Gravity Height	20 in.
Roll Center Height	33 in.
Track Width	72 in.
Dual Tire Separation	13 in.
Spring Spread	38 in.
Auxiliary Roll Stiffness ..	30000 in-lbs/deg
Rollsteer Coefficient ...	0.220

Trailing Axle	
Auxiliary Roll Stiffness	85000 in-lbs/deg
Rollsteer Coefficient ..	0.230

Suspension File

Hendrickson Walking Beam (44K, 60" axle spacing) Suspension.
 Make and Model: Hendrickson RTE.440
 Overall tire width: 96." Created for conf. 1.1, variation 7.02
 Filename = ST6T:Su.Hkn44.102

Walking Beam Tandem Rear Suspension

Lead Axle	
Roll Moment of Inertia ..	5985.42 in-lbs-sec ² .
Unsprung Mass	2500 lbs.
Axle Separation	60 in.
Static Load Distribution ..	50 %
Dynamic Load Transfer ..	0%
Center of Gravity Height ..	20 in.
Roll Center Height	33 in.
Track Width	78 in.
Dual Tire Separation	13 in.
Spring Spread	44 in.
Auxiliary Roll Stiffness ..	30000 in-lbs/deg
Rollsteer Coefficient ...	0.220
Trailing Axle	
Auxiliary Roll Stiffness	85000 in-lbs/deg
Rollsteer Coefficient ..	0.230

Suspension File

Hendrickson Walking Beam (38K, 60" axle spacing) Suspension.
 Make and Model: Hendrickson RTE.380
 Overall tire width: 96."
 Filename = ST6T:Su.HknWk.Bm38

Walking Beam Tandem Rear Suspension

Lead Axle	
Roll Moment of Inertia ..	5100 in-lbs-sec ² .
Unsprung Mass	2500 lbs.
Axle Separation	60 in.
Static Load Distribution ..	50 %
Dynamic Load Transfer ..	0%
Center of Gravity Height ..	20 in.
Roll Center Height	33 in.
Track Width	72 in.
Dual Tire Separation	13 in.
Spring Spread	38 in.
Auxiliary Roll Stiffness ..	17000 in-lbs/deg
Rollsteer Coefficient	0.220

Trailing Axle	
Auxiliary Roll Stiffness ..	17000 in-lbs/deg
Rollsteer Coefficient	0.230

Suspension File

Mack "Camel-Back" Walking Beam (60" axle spacing) Suspension.
 Make and Model: Mack "Camel-Back" SS38C, 38K load rating.
 Overall tire width: 96."
 Filename = ST6T:Su.CamelBack

Walking Beam Tandem Rear Suspension

Lead Axle	
Roll Moment of Inertia ..	5100 in-lbs-sec ²
Unsprung Mass	2300 lbs.
Axle Separation	60 in.
Static Load Distribution ..	50 %
Dynamic Load Transfer ..	9.4%
Center of Gravity Height	20 in.
Roll Center Height	3 in.
Track Width	72 in.
Dual Tire Separation	13 in.
Spring Spread	38.88 in.
Auxiliary Roll Stiffness ..	7500 in-lbs/deg
Rollsteer Coefficient ...	-0.135

Trailing Axle	
Center of Gravity Height	20 in.
Roll Center Height	31 in.
Auxiliary Roll Stiffness ..	5500 in-lbs/deg
Rollsteer Coefficient ...	-0.030

Suspension File

Tractor Rear suspension, Neway 244, 16000 Lbs/Axle
 File created for conf. 1.1, variation 5.13.

FILE NAME = ST6T:STANDARD244.16

Four Spring Tandem Rear Suspension

Lead Axle	
Roll Moment of Inertia ..	4100 in-lbs-sec ² .
Unsprung Mass	1500 lbs.
Axle Separation	48 in.
Static Load Distribution .	50 %
Dynamic Load Transfer .	0%
Center of Gravity Height	20 in.
Roll Center Height	29.5 in.
Track Width	72 in.
Dual Tire Separation	13 in.
Spring Spread	38 in.
Auxiliary Roll Stiffness ..	15000 in-lbs/deg
Rollsteer Coefficient ...	0.175

Trailing Axle	
Auxiliary Roll Stiffness	51000 in-lbs/deg
Rollsteer Coefficient ..	0.175

Suspension File

Tractor Rear suspension. Neway 244, 12000 Lbs/Axle
 File created for conf. 1.1, variation 5.13.

FILE NAME = ST6T:Su.ARD244.12

Four Spring Tandem Rear Suspension

Lead Axle	
Roll Moment of Inertia ..	4100 in-lbs-sec ² .
Unsprung Mass	1500 lbs.
Axle Separation	48 in.
Static Load Distribution ..	50 %
Dynamic Load Transfer ..	0%
Center of Gravity Height ..	20 in.
Roll Center Height	29.5 in.
Track Width	72 in.
Dual Tire Separation	13 in.
Spring Spread	38 in.
Auxiliary Roll Stiffness ..	24000 in-lbs/deg
Rollsteer Coefficient ...	0.175

Trailing Axle	
Auxiliary Roll Stiffness	48000 in-lbs/deg
Rollsteer Coefficient ..	0.175

Suspension File

Tractor Rear suspension. Neway 244, 8000 Lbs/Axle
 File created for conf. 1.1, variation 5.13.

FILE NAME = ST6T:Su.ARD244.8

Four Spring Tandem Rear Suspension

Lead Axle	
Roll Moment of Inertia ..	4100 in-lbs-sec ²
Unsprung Mass	1500 lbs.
Axle Separation	48 in.
Static Load Distribution .	50 %
Dynamic Load Transfer .	0%
Center of Gravity Height	20 in.
Roll Center Height	29.5 in.
Track Width	72 in.
Dual Tire Separation	13 in.
Spring Spread	38 in.
Auxiliary Roll Stiffness ..	29000 in-lbs/deg
Rollsteer Coefficient ...	0.175

Trailing Axle	
Auxiliary Roll Stiffness	46000 in-lbs/deg
Rollsteer Coefficient ..	0.175

Suspension File

TRAILER TANDEM AIR SUSPENSION NEWAY AR 95-17, 24000 LBS/AXLE

FILE NAME = ST6T:SU:AR951724

Four Spring Tandem Rear Suspension

Lead Axle	
Roll Moment of Inertia ..	4100 in-lbs-sec ²
Unsprung Mass	1500 lbs.
Axle Separation	48 in.
Static Load Distribution .	50 %
Dynamic Load Transfer .	0%
Center of Gravity Height	20 in.
Roll Center Height	29 in.
Track Width	78 in.
Dual Tire Separation	13 in.
Spring Spread	44 in.
Auxiliary Roll Stiffness ..	60000 in-lbs/deg
Rollsteer Coefficient ...	0.000

Trailing Axle Data is identical to Lead Axle Data.

Suspension File

TRAILER TANDEM AIR SUSPENSION NEWAY AR 95-17, 16000 LBS/AXLE

FILE NAME = ST6T:SU:AR9517J6

Four Spring Tandem Rear Suspension

Lead Axle	
Roll Moment of Inertia ..	4100 in-lbs-sec ² .
Unsprung Mass	1500 lbs.
Axle Separation	48 in.
Static Load Distribution ..	50 %
Dynamic Load Transfer ..	0%
Center of Gravity Height	20 in.
Roll Center Height	29 in.
Track Width	78 in.
Dual Tire Separation	13 in.
Spring Spread	44 in.
Auxiliary Roll Stiffness ..	83000 in-lbs/deg
Rollsteer Coefficient	0.000

Trailing Axle Data is identical to Lead Axle Data.

Suspension File

TRAILER TANDEM AIR SUSPENSION NEWAY AR 95-17, 3000 LBS/AXLE

FILE NAME = ST6TSUAR9517.8

Four Spring Tandem Rear Suspension

Lead Axle	
Roll Moment of Inertia ..	4100 in-lbs-sec ²
Unsprung Mass	1500 lbs.
Axle Separation	48 in.
Static Load Distribution ..	50 %
Dynamic Load Transfer ..	0%
Center of Gravity Height ..	20 in.
Roll Center Height	29 in.
Track Width	78 in.
Dual Tire Separation	13 in.
Spring Spread	44 in.
Auxiliary Roll Stiffness ..	87000 in-lbs/deg
Rollsteer Coefficient	0.000

Trailing Axle Data is identical to Lead Axle Data.

Suspension File

Reyco 21B Single-Axle Trailer Suspension.
Based on Ontario MTC tandem-axle semitrailer measurements.
Overall tire width 102." - extrapolated from measurements of 96."
Filename = ST6T:Su.Rc21Bsnl

Single Rear Suspension

Roll Moment of Inertia . .	4100 in-lbs-sec ² .
Unsprung Mass	1500 lbs.
Center of Gravity Height	20 in.
Roll Center Height	27 in.
Track Width	78 in.
Dual Tire Separation	13 in.
Spring Spread	44 in.
Auxiliary Roll Stiffness . .	9000 in-lbs/deg
Rollsteer Coefficient	0.230

Suspension File

Reyco 21B 4-Spring Trailer (48" axle spacing) Suspension.
 Based on Ontario MTC semitrailer measurements.
 Overall tire width: 102." - extrapolated from measurements of 96."
 Filename = ST6T:Su.Rc21B48in

Four Spring Tandem Rear Suspension

Lead Axle	
Roll Moment of Inertia ..	4100 in-lbs-sec ²
Unsprung Mass	1500 lbs.
Axle Separation	48 in.
Static Load Distribution .	50 %
Dynamic Load Transfer .	-10%
Center of Gravity Height	20 in.
Roll Center Height	27 in.
Track Width	78 in.
Dual Tire Separation	13 in.
Spring Spread	44 in.
Auxiliary Roll Stiffness ..	9000 in-lbs/deg
Rollsteer Coefficient ...	0.230

Trailing Axle Data is identical to Lead Axle Data.

Suspension File

Reyco 21B 4-Spring Trailer (60" axle spacing) Suspension.
 Based on Ontario MTC semitrailer measurements.
 Overall tire width: 102." - extrapolated from measurements of 96."
 Filename = ST6T:Su.Rc21B60m

Four Spring Tandem Rear Suspension

Lead Axle	
Roll Moment of Inertia ..	4100 in-lbs-sec ² .
Unsprung Mass	1500 lbs.
Axle Separation	60 in.
Static Load Distribution .	50 %
Dynamic Load Transfer .	-10%
Center of Gravity Height	20 in.
Roll Center Height	27 in.
Track Width	78 in.
Dual Tire Separation	13 in.
Spring Spread	44 in.
Auxiliary Roll Stiffness ..	9000 in-lbs/deg
Rollsteer Coefficient ...	0.230

Trailing Axle Data is identical to Lead Axle Data.

Suspension File

Reyco 21B 4-Spring Trailer (72" axle spacing) Suspension.
 Based on Ontario MTC semitrailer measurements.
 Overall tire width: 102." - extrapolated from measurements of 96."
 Filename = ST6T:Su.Rc21B72in

Four Spring Tandem Rear Suspension

Lead Axle	
Roll Moment of Inertia ..	4100 in-lbs-sec ²
Unsprung Mass	1500 lbs.
Axle Separation	72 in.
Static Load Distribution ..	50 %
Dynamic Load Transfer ..	-10%
Center of Gravity Height	20 in.
Roll Center Height	27 in.
Track Width	78 in.
Dual Tire Separation	13 in.
Spring Spread	44 in.
Auxiliary Roll Stiffness ..	9000 in-lbs/deg
Rollsteer Coefficient ...	0.230

Trailing Axle Data is identical to Lead Axle Data.

Suspension File

Reyco 21B 4-Spring Trailer (48" axle spacing) Suspension.
 Original Ontario MTC semitrailer measurements.
 Overall tire width: 96."
 Filename = ST6T\Su.MTCReyco4

Four Spring Tandem Rear Suspension

Lead Axle	
Roll Moment of Inertia ..	4100 in-lbs-sec ² .
Unsprung Mass	1500 lbs.
Axle Separation	48 in.
Static Load Distribution .	50 %
Dynamic Load Transfer .	-10%
Center of Gravity Height	19.5 in.
Roll Center Height	28 in.
Track Width	72 in.
Dual Tire Separation	13 in.
Spring Spread	38 in.
Auxiliary Roll Stiffness ..	9000 in-lbs/deg
Rollsteer Coefficient ...	0.230

Trailing Axle Data is identical to Lead Axle Data.

Suspension File

Reyco 21B 4-Spring Trailer (96" axle spacing) Suspension.
 Based on Ontario MTC semitrailer measurements.
 Overall tire width: 102. " Created for conf. 1.1 var. 3.13
 Filename = ST6T:Su.Rc21B96in

Four Spring Tandem Rear Suspension

Lead Axle	
Roll Moment of Inertia ..	4100 in-lbs-sec ² .
Unsprung Mass	1500 lbs.
Axle Separation	96 in.
Static Load Distribution ..	50 %
Dynamic Load Transfer ..	-10%
Center of Gravity Height ..	20 in.
Roll Center Height	27 in.
Track Width	78 in.
Dual Tire Separation	13 in.
Spring Spread	44 in.
Auxiliary Roll Stiffness ..	9000 in-lbs/deg
Rollsteer Coefficient ...	0.230

Trailing Axle Data is identical to Lead Axle Data.

Suspension File

Reyco 21B 4-Spring Trailer (108" axle spacing) Suspension.
 Based on Ontario MTC semitrailer measurements.
 Overall tire width: 102." Created for conf.:1.1 var. 3.14.
 Filename = ST6T:Su.Rc21B108:

Four Spring Tandem Rear Suspension

Lead Axle	
Roll Moment of Inertia ..	4100 in-lbs-sec ²
Unsprung Mass	1500 lbs.
Axle Separation	108 in.
Static Load Distribution .	50 %
Dynamic Load Transfer .	-10%
Center of Gravity Height	20 in.
Roll Center Height	27 in.
Track Width	78 in.
Dual Tire Separation	13 in.
Spring Spread	44 in.
Auxiliary Roll Stiffness ..	9000 in-lbs/deg
Rollsteer Coefficient ...	0.230

Trailing Axle Data is identical to Lead Axle Data.

SPRING FILES

LIST OF SPRINGS:

IH "reference" 12k tractor front (leaf)
Hendrickson RTE 440 tractor tandem (walking beam, leaf)
Hendrickson RTE 380 tractor tandem (walking beam, leaf)
Mack "Camelback" SS38C tractor tandem (walking beam, leaf)
Neway ARD 244 tractor tandem (4-spring, air), @ 16, 12 & 8 k/axle
Neway AR 95-17 trailer tandem/single (4/2 spring, air), @ 24, 16 & 8 k/axle
Reyco 21B trailer tandem/single (4/2 spring, leaf)

PARAMETER TERMINOLOGY:

Compression / Extension Coefficients - Empirically-derived exponential coefficients in the equations defining the force-deflection relationship within inner hysteresis loops of the spring-envelope model used by the Phase-4 program.

Coulomb Friction - One half of the average width of the spring load-deflection envelope (along a line of constant deflection), applicable to linear and table representation (moot for envelope representation).

Spring File

FileName = ST6T:SpJHRef.Fri -- IH REFERENCE FRONT SPRING
 LASH APPROXIMATION: 0.0 INCHES
 WHEEL CORRECTION USED (BETAS CALCULATED ANALYTICALLY)
 OCTOBER/15/1985

Linear Rate = 885.7 lb/in.
 Coulomb Friction = 475.0 lbs.

Spring Table

Force [lbs]	Deflection [in]
-20550.0	-15.000
-1170.0	-0.750
-150.0	0.000
1250.0	1.000
2550.0	2.000
3825.0	3.000
7240.0	5.500
11127.5	8.500
20076.5	15.500

Spring Envelope

Compression Table		Extension Table	
Force [lbs]	Deflection [in]	Force [lbs]	Deflection [in]
-20400.0	-15.000	-20700.0	-15.000
-10200.0	-0.750	-1320.0	-0.750
0.0	0.000	-300.0	0.000
1550.0	1.000	950.0	1.000
2900.0	2.000	2200.0	2.000
4200.0	3.000	3450.0	3.000
7700.0	5.500	6780.0	5.500
11750.0	8.500	10505.0	8.500
21200.0	15.500	18953.0	15.500

Compression Coefficient = 0.170
 Extension Coefficient = 0.150

Spring File

FILE NAME = ST6T-SP-HknRTE440 -- HENDRICKSON RTE440 (44k Wkg-Bm)
 LASH MEASURED: 0.25 INCHES
 WHEEL CORRECTION USED (BETAS CALCULATED ANALYTICALLY)
 OCTOBER/15/1985

Linear Rate = 10600.0 lb/in.
 Coulomb Friction = 1000.0 lbs.

Spring Table

Force [lbs]	Deflection [in]
-8107.5	-2.000
-25.0	-0.250
225.0	0.000
625.0	0.250
1355.0	0.500
2375.0	0.750
4475.0	1.000
19086.0	2.250
50753.5	5.000

Spring Envelope

Compression Table		Extension Table	
Force [lbs]	Deflection [in]	Force [lbs]	Deflection [in]
-7990.0	-2.000	-8225.0	-2.000
100.0	-0.250	-150.0	-0.250
450.0	0.000	0.0	0.000
900.0	0.250	350.0	0.250
1800.0	0.500	910.0	0.500
2950.0	0.750	1800.0	0.750
5500.0	1.000	3450.0	1.000
22375.0	2.250	15796.7	2.250
59500.0	5.000	42007.0	5.000

Compression Coefficient = 0.150
 Extension Coefficient = 0.150

Tire File

ST6T:Ti.XZA11R225, Michelin XZA 11:00R22.50 Radial DRY; Data Sources:
 M_y-a: RTAC Tire tests; M_x-s, Align Tor. & Rolloff Table: tire model;
 Model param: DOT noise & traction report; STIFFYZ, CAMBER, ALIGN, CLONGL &
 Al. Tor. coeffs: rule-of-thumb estimates. See end of file for more info.

Tire Radius = 20.0 in.

Polar Moment of Inertia = 103.0 in-lbs-sec².

Lateral Stiffness = 5000.0 lb/in.

Vertical Stiffness = 4500.0 lb/in.

Camber Stiffness = 0.0 lb/deg.

Overturning Stiffness = 352.2 in-lb/deg.

Aligning Torque Stiffness = 1320.8 in-lb/deg.

Longitudinal Stiffness = 50452.0 lb/slip.

Cornering Stiffness = 880.6 lb/deg.

Peak Cornering Friction Coefficient = 0.8

Mu-y vs. Slip Angle Tables

Slip Angle [deg]	Mu-y
1.00	0.18
2.00	0.32
4.00	0.54
8.00	0.77
12.00	0.91

Velocity = 58.7 ft/sec.

Load = 1983.0 lbs.

Slip Angle [deg]	Mu-y
1.00	0.14
2.00	0.27
4.00	0.47
8.00	0.66
12.00	0.73

Velocity = 58.7 ft/sec.

Load = 5967.0 lbs.

Slip Angle [deg]	Mu-y
1.00	0.10
2.00	0.19
4.00	0.36
8.00	0.55
12.00	0.61

Velocity = 58.7 ft/sec.

Load = 9441.0 lbs.

Lateral Roll-Off Table

Alpha	Slip						
	0.00	0.04	0.10	0.24	0.25	0.50	1.00
0.00	1.00	1.00	0.87	0.40	0.38	0.17	0.06
1.00	1.00	1.00	0.83	0.40	0.38	0.17	0.06
2.00	1.00	1.00	0.81	0.39	0.38	0.17	0.06
4.00	1.00	0.97	0.75	0.39	0.38	0.17	0.06
6.00	1.00	0.96	0.79	0.45	0.44	0.21	0.07
8.00	1.00	0.97	0.84	0.52	0.50	0.25	0.09
12.00	1.00	0.97	0.89	0.63	0.62	0.33	0.12
16.00	1.00	0.98	0.92	0.71	0.70	0.40	0.15

Mu-x vs. Slip Tables

Slip	Mu-x
0.04	0.58
0.10	0.81
0.21	0.86
0.25	0.86
0.50	0.79
1.00	0.62

Velocity = 29.3 ft/sec.
Load = 3020.0 lbs.

Slip	Mu-x
0.04	0.51
0.10	0.79
0.21	0.85
0.25	0.85
0.50	0.77
1.00	0.56

Velocity = 58.7 ft/sec.
Load = 3020.0 lbs.

Slip	Mu-x
0.04	0.46
0.10	0.78
0.21	0.84
0.25	0.84
0.50	0.76
1.00	0.52

Velocity = 80.7 ft/sec.
Load = 3020.0 lbs.

Slip	Mu-x
0.04	0.37
0.10	0.71
0.24	0.80
0.25	0.80
0.50	0.74
1.00	0.54

Velocity = 29.3 ft/sec.
Load = 6040.0 lbs.

Slip	Mu-x
0.04	0.33
0.10	0.69
0.24	0.79
0.25	0.79
0.50	0.72
1.00	0.48

Velocity = 58.7 ft/sec.
Load = 6040.0 lbs.

Slip	Mu-x
0.04	0.30
0.10	0.67
0.24	0.79
0.25	0.78
0.50	0.70
1.00	0.44

Velocity = 80.7 ft/sec.
Load = 6040.0 lbs.

Slip	Mu-x
0.04	0.24
0.10	0.59
0.24	0.74
0.25	0.74
0.50	0.69
1.00	0.46

Velocity = 29.3 ft/sec.
Load = 9060.0 lbs.

Slip	Mu-x
0.04	0.22
0.10	0.55
0.24	0.73
0.25	0.73
0.50	0.67
1.00	0.41

Velocity = 58.7 ft/sec.
Load = 9060.0 lbs.

Slip	Mu-x
0.04	0.20
0.10	0.52
0.24	0.73
0.25	0.73
0.50	0.65
1.00	0.36

Velocity = 80.7 ft/sec.
Load = 9060.0 lbs.

Longitudinal Roll-off Table

Alpha	Slip						
	0.00	0.04	0.10	0.24	0.25	0.50	1.00
0.00	1.00	1.00	1.00	1.00	1.00	1.00	1.00
1.00	1.00	1.00	0.99	1.00	1.00	1.00	1.00
2.00	1.00	1.00	0.96	0.99	0.99	1.00	1.00
4.00	1.00	0.93	0.87	0.96	0.97	0.99	1.00
6.00	0.79	0.78	0.77	0.92	0.93	0.98	0.99
8.00	0.64	0.65	0.67	0.87	0.88	0.96	0.99
12.00	0.44	0.47	0.52	0.77	0.78	0.92	0.98
16.00	0.34	0.37	0.41	0.66	0.68	0.87	0.96

Semi-Empirical Tire Model Parameters

Variable	Initial Value	D(var)/Dload	D(var)/Dvelocity
Nominal Cornering Stiff-lb/deg	880.56	0.065	0
Peak Friction Value	0.79	-1.95E-05	-4.29E-04
Locked Wheel Friction Value ..	0.48	-2.55E-05	-2.86E-03
Slip Value at Peak Friction-% ..	0.24	1E-05	0
Nominal Pneumatic Trail-in ...	2.10	1.25E-04	0
Nominal Vertical Load-lbs	6040.000	N/A	N/A
Nominal Velocity-ft/sec	58.700	N/A	N/A

$$D^2(\text{Calfa})/D\text{load}^2 - (\text{lb-deg})^{-1} = -1.387\text{E-}05$$

Tire File

ST6T:T1XZAWORN, Michelin XZA 11:00R22.50 Radial DRY 1/3 TREAD; Data Srces
 Mux-a: RTAC Tire tests; Mux-s, Align Tor. & Rolloff Table: tire model;
 Model param: DOT noise & traction report; STIFFYZ, CAMBER, ALIGN, CLONGL &
 Al. Tor. coeffs: rule-of-thumb estimates. See end of file for more info.

Tire Radius = 20.0 in.

Polar Moment of Inertia = 103.0 in-lbs-sec².

Lateral Stiffness = 5000.0 lb/in.

Vertical Stiffness = 4993.0 lb/in.

Camber Stiffness = 0.0 lb/deg.

Overturning Stiffness = 449.6 in-lb/deg.

Aligning Torque Stiffness = 1686.0 in-lb/deg.

Longitudinal Stiffness = 64400.0 lb/slip.

Cornering Stiffness = 1124.0 lb/deg.

Peak Cornering Friction Coefficient = 0.8

Mu-y vs. Slip Angle Tables

Slip Angle [deg]	Mu-y
1.00	0.27
2.00	0.47
4.00	0.71
8.00	0.87
12.00	0.93

Velocity = 58.7 ft/sec.

Load = 1984.0 lbs.

Slip Angle [deg]	Mu-y
1.00	0.18
2.00	0.35
4.00	0.59
8.00	0.78
12.00	0.86

Velocity = 58.7 ft/sec.

Load = 5964.0 lbs.

Slip Angle [deg]	Mu-y
1.00	0.11
2.00	0.22
4.00	0.42
8.00	0.65
12.00	0.73

Velocity = 58.7 ft/sec.

Load = 9435.0 lbs.

Lateral Roll-Off Table

Alpha	Slip						
	0.00	0.04	0.10	0.24	0.25	0.50	1.00
0.00	1.00	1.00	0.75	0.32	0.32	0.14	0.05
1.00	1.00	1.00	0.72	0.32	0.31	0.14	0.05
2.00	1.00	1.00	0.69	0.32	0.30	0.14	0.05
4.00	1.00	0.93	0.69	0.35	0.33	0.15	0.05
6.00	1.00	0.95	0.76	0.43	0.41	0.19	0.06
8.00	1.00	0.96	0.82	0.50	0.49	0.24	0.08
12.00	1.00	0.97	0.88	0.62	0.61	0.32	0.11
16.00	1.00	0.98	0.91	0.70	0.69	0.40	0.15

Mu-x vs. Slip Tables

Slip	Mu-x
0.04	0.58
0.10	0.81
0.21	0.86
0.25	0.86
0.50	0.79
1.00	0.62

Velocity = 29.3 ft/sec.
Load = 3020.0 lbs.

Slip	Mu-x
0.04	0.51
0.10	0.79
0.21	0.85
0.25	0.85
0.50	0.77
1.00	0.56

Velocity = 58.7 ft/sec.
Load = 3020.0 lbs.

Slip	Mu-x
0.04	0.46
0.10	0.78
0.21	0.84
0.25	0.84
0.50	0.76
1.00	0.52

Velocity = 80.7 ft/sec.
Load = 3020.0 lbs.

Slip	Mu-x
0.04	0.57
0.10	0.71
0.24	0.80
0.25	0.80
0.50	0.74
1.00	0.54

Velocity = 29.3 ft/sec.
Load = 6040.0 lbs.

Slip	Mu-x
0.04	0.33
0.10	0.69
0.24	0.79
0.25	0.79
0.50	0.72
1.00	0.48

Velocity = 58.7 ft/sec.
Load = 6040.0 lbs.

Slip	Mu-x
0.04	0.30
0.10	0.67
0.24	0.79
0.25	0.78
0.50	0.70
1.00	0.44

Velocity = 80.7 ft/sec.
Load = 6040.0 lbs.

Slip	Mu-x
0.04	0.24
0.10	0.59
0.24	0.74
0.25	0.74
0.50	0.69
1.00	0.46

Velocity = 29.3 ft/sec.
Load = 9060.0 lbs.

Slip	Mu-x
0.04	0.22
0.10	0.55
0.24	0.73
0.25	0.73
0.50	0.67
1.00	0.41

Velocity = 58.7 ft/sec.
Load = 9060.0 lbs.

Slip	Mu-x
0.04	0.20
0.10	0.52
0.24	0.73
0.25	0.73
0.50	0.65
1.00	0.36

Velocity = 80.7 ft/sec.
Load = 9060.0 lbs.

Longitudinal Roll-off Table

Alpha	Slip						
	0.00	0.04	0.10	0.24	0.25	0.50	1.00
0.00	1.00	1.00	1.00	1.00	1.00	1.00	1.00
1.00	1.00	1.00	0.99	1.00	1.00	1.00	1.00
2.00	1.00	1.00	0.96	0.96	0.99	1.00	1.00
4.00	1.00	0.96	0.88	0.95	0.97	0.99	1.00
6.00	0.82	0.80	0.77	0.92	0.93	0.98	0.99
8.00	0.65	0.66	0.68	0.87	0.88	0.96	0.99
12.00	0.45	0.48	0.52	0.77	0.78	0.92	0.98
16.00	0.34	0.37	0.41	0.67	0.68	0.87	0.96

Semi-Empirical Tire Model Parameters

Variable	Initial Value	D(var)/Dload	D(var)/Dvelocity
Nominal Cornering Stiff -lb/deg	1124.00	4.22E-02	0
Peak Friction Value	0.79	-1.95E-05	-4.29E-04
Locked Wheel Friction Value	0.48	-2.55E-05	-2.86E-03
Slip Value at Peak Friction-%	0.24	1E-05	0
Nominal Pneumatic Trail-in	2.10	1.25E-04	0
Nominal Vertical Load-lbs	6040.000	N/A	N/A
Nominal Velocity-ft/sec	58.700	N/A	N/A

$$D^2(Caifa)/Dload^2 - (lb-deg)^{-1} = -2.1522E-05$$

Tire File

ST6T:TLXZASWORN, Michelin XZA 11:00R22.50 Radial DRY 1/2 TREAD;Data Srces
 Muy-a: RTAC Tire tests; Mux-s, Align Tor. & Rolloff Table: tire model;
 Model param: DOT noise & traction report; STIFFYZ, CAMBER, ALIGN, CLONGL &
 Al. Tor. coeffs: rule-of-thumb estimates. See end of file for more info.

Tire Radius = 20.0 in.
 Polar Moment of Inertia = 103.0 in-lbs-sec².
 Lateral Stiffness = 5000.0 lb/in.
 Vertical Stiffness = 4935.0 lb/in.
 Camber Stiffness = 21.1 lb/deg.
 Overturning Stiffness = 422.6 in-lb/deg.
 Aligning Torque Stiffness = 1584.4 in-lb/deg.
 Longitudinal Stiffness = 60521.5 lb/slip.
 Cornering Stiffness = 1056.3 lb/deg.
 Peak Cornering Friction Coefficient = 0.8

Mu-y vs. Slip Angle Tables

Slip Angle [deg]	Mu-y
1.00	0.22
2.00	0.38
4.00	0.58
8.00	0.73
12.00	0.86

Velocity = 58.7 ft/sec.
 Load = 1986.0 lbs.

Slip Angle [deg]	Mu-y
1.00	0.16
2.00	0.31
4.00	0.52
8.00	0.71
12.00	0.82

Velocity = 58.7 ft/sec.
 Load = 5970.0 lbs.

Slip Angle [deg]	Mu-y
1.00	0.10
2.00	0.21
4.00	0.39
8.00	0.60
12.00	0.69

Velocity = 58.7 ft/sec.
 Load = 9445.0 lbs.

Lateral Roll-Off Table

Alpha	Slip						
	0.00	0.04	0.10	0.24	0.25	0.50	1.00
0.00	1.00	1.00	0.76	0.35	0.32	0.14	0.05
1.00	1.00	1.00	0.74	0.34	0.32	0.14	0.05
2.00	1.00	1.00	0.72	0.33	0.32	0.14	0.05
4.00	1.00	0.94	0.70	0.36	0.34	0.16	0.05
6.00	1.00	0.95	0.77	0.43	0.42	0.20	0.06
8.00	1.00	0.96	0.82	0.51	0.49	0.24	0.08
12.00	1.00	0.97	0.88	0.62	0.61	0.32	0.11
16.00	1.00	0.98	0.91	0.70	0.69	0.40	0.15

Mu-x vs. Slip Tables

Slip	Mu-x
0.04	0.58
0.10	0.81
0.21	0.86
0.25	0.86
0.50	0.79
1.00	0.62

Velocity = 29.3 ft/sec.
Load = 3020.0 lbs.

Slip	Mu-x
0.04	0.51
0.10	0.79
0.21	0.85
0.25	0.85
0.50	0.77
1.00	0.56

Velocity = 58.7 ft/sec.
Load = 3020.0 lbs.

Slip	Mu-x
0.04	0.46
0.10	0.78
0.21	0.84
0.25	0.84
0.50	0.76
1.00	0.52

Velocity = 80.7 ft/sec.
Load = 3020.0 lbs.

Slip	Mu-x
0.04	0.37
0.10	0.71
0.24	0.80
0.25	0.80
0.50	0.74
1.00	0.54

Velocity = 29.3 ft/sec.
Load = 6040.0 lbs.

Slip	Mu-x
0.04	0.33
0.10	0.69
0.24	0.79
0.25	0.79
0.50	0.72
1.00	0.48

Velocity = 58.7 ft/sec.
Load = 6040.0 lbs.

Slip	Mu-x
0.04	0.30
0.10	0.67
0.24	0.79
0.25	0.78
0.50	0.70
1.00	0.44

Velocity = 80.7 ft/sec.
Load = 6040.0 lbs.

Slip	Mu-x
0.04	0.24
0.10	0.59
0.24	0.74
0.25	0.74
0.50	0.69
1.00	0.46

Velocity = 29.3 ft/sec.
Load = 9060.0 lbs.

Slip	Mu-x
0.04	0.22
0.10	0.55
0.24	0.73
0.25	0.73
0.50	0.67
1.00	0.41

Velocity = 58.7 ft/sec.
Load = 9060.0 lbs.

Slip	Mu-x
0.04	0.20
0.10	0.52
0.24	0.73
0.25	0.73
0.50	0.65
1.00	0.36

Velocity = 80.7 ft/sec.
Load = 9060.0 lbs.

Longitudinal Roll-off Table

Alpha	Slip						
	0.00	0.04	0.10	0.24	0.25	0.50	1.00
0.00	1.00	1.00	1.00	1.00	1.00	1.00	1.00
1.00	1.00	1.00	0.99	1.00	1.00	1.00	1.00
2.00	1.00	1.00	0.96	0.99	0.99	1.00	1.00
4.00	1.00	0.95	0.88	0.96	0.97	0.99	1.00
6.00	0.82	0.79	0.77	0.92	0.93	0.98	0.99
8.00	0.65	0.66	0.67	0.87	0.88	0.96	0.99
12.00	0.45	0.48	0.52	0.77	0.78	0.92	0.98
16.00	0.34	0.37	0.41	0.66	0.68	0.87	0.96

Semi-Empirical Tire Model Parameters

Variable	Initial Value	D(var)/Dload	D(var)/Dvelocity
Nominal Cornering Stiff-Ib/deg	1056.30	5.46E-02	0
Peak Friction Value	0.79	-1.95E-05	-4.29E-04
Locked Wheel Friction Value ..	0.48	-2.55E-05	-2.86E-03
Slip Value at Peak Friction-% ..	0.24	1E-05	0
Nominal Pneumatic Trail-in ...	2.10	1.25E-04	0
Nominal Vertical Load-Ibs	6040.000	N/A	N/A
Nominal Velocity-ft/sec	58.700	N/A	N/A

$$D^2(\text{Calfa})/D\text{load}^2 - (\text{Ib-deg})^{-1} = -1.9565E-05$$

Tire File

ST6T:FLXZAPILOTE, Michelin XZA PILOTE 11/80R22.50 Radial DRY; Data Src: Mux-a: RTAC Tire tests; Mux-s, Align Tor. & Rolloff Table: tire model; Model param: DOT noise & traction report; STIFFYZ, CAMBER, ALIGN, CLONGL & Al. Tor. coeffs: rule-of-thumb estimates. See end of file for more info.

Tire Radius = 18.5 in.
 Polar Moment of Inertia = 881 in-lbs-sec².
 Lateral Stiffness = 5000.0 lb/in.
 Vertical Stiffness = 4614.0 lb/in.
 Camber Stiffness = 17.6 lb/deg.
 Overturning Stiffness = 326.2 in-lb/deg.
 Aligning Torque Stiffness = 1322.5 in-lb/deg.
 Longitudinal Stiffness = 50516.0 lb/slip.
 Cornering Stiffness = 881.7 lb/deg.
 Peak Cornering Friction Coefficient = 0.8

Mu-y vs. Slip Angle Tables

Slip Angle [deg]	Mu-y
1.00	0.17
2.00	0.30
4.00	0.52
8.00	0.77
12.00	0.86

Velocity = 58.7 ft/sec.
 Load = 1987.0 lbs.

Slip Angle [deg]	Mu-y
1.00	0.14
2.00	0.27
4.00	0.47
8.00	0.66
12.00	0.71

Velocity = 58.7 ft/sec.
 Load = 5966.0 lbs.

Slip Angle [deg]	Mu-y
1.00	0.10
2.00	0.20
4.00	0.37
8.00	0.55
12.00	0.60

Velocity = 58.7 ft/sec.
 Load = 9444.0 lbs.

Lateral Roll-Off Table

Alpha	Slip						
	0.00	0.04	0.10	0.24	0.25	0.50	1.00
0.00	1.00	1.00	0.87	0.40	0.38	0.17	0.06
1.00	1.00	1.00	0.83	0.40	0.38	0.17	0.06
2.00	1.00	1.00	0.81	0.39	0.38	0.17	0.06
4.00	1.00	0.96	0.75	0.39	0.38	0.17	0.06
6.00	1.00	0.96	0.79	0.45	0.44	0.21	0.07
8.00	1.00	0.97	0.84	0.52	0.50	0.25	0.09
12.00	1.00	0.97	0.89	0.63	0.62	0.33	0.12
16.00	1.00	0.98	0.92	0.71	0.70	0.40	0.15

Mu-x vs. Slip Tables

Slip	Mu-x
0.04	0.58
0.10	0.81
0.21	0.86
0.25	0.86
0.50	0.79
1.00	0.62

Velocity = 29.3 ft/sec.
Load = 3020.0 lbs.

Slip	Mu-x
0.04	0.51
0.10	0.79
0.21	0.85
0.25	0.85
0.50	0.77
1.00	0.56

Velocity = 58.7 ft/sec.
Load = 3020.0 lbs.

Slip	Mu-x
0.04	0.46
0.10	0.78
0.21	0.84
0.25	0.84
0.50	0.76
1.00	0.52

Velocity = 80.7 ft/sec.
Load = 3020.0 lbs.

Slip	Mu-x
0.04	0.57
0.10	0.71
0.24	0.80
0.25	0.80
0.50	0.74
1.00	0.54

Velocity = 29.3 ft/sec.
Load = 6040.0 lbs.

Slip	Mu-x
0.04	0.33
0.10	0.69
0.24	0.79
0.25	0.79
0.50	0.72
1.00	0.48

Velocity = 58.7 ft/sec.
Load = 6040.0 lbs.

Slip	Mu-x
0.04	0.30
0.10	0.67
0.24	0.79
0.25	0.78
0.50	0.70
1.00	0.44

Velocity = 80.7 ft/sec.
Load = 6040.0 lbs.

Slip	Mu-x
0.04	0.24
0.10	0.59
0.24	0.74
0.25	0.74
0.50	0.69
1.00	0.46

Velocity = 29.3 ft/sec.
Load = 9060.0 lbs.

Slip	Mu-x
0.04	0.22
0.10	0.55
0.24	0.73
0.25	0.73
0.50	0.67
1.00	0.41

Velocity = 58.7 ft/sec.
Load = 9060.0 lbs.

Slip	Mu-x
0.04	0.20
0.10	0.52
0.24	0.73
0.25	0.73
0.50	0.65
1.00	0.36

Velocity = 80.7 ft/sec.
Load = 9060.0 lbs.

Longitudinal Roll-off Table

Alpha	Slip						
	0.00	0.04	0.10	0.24	0.25	0.50	1.00
0.00	1.00	1.00	1.00	1.00	1.00	1.00	1.00
1.00	1.00	1.00	0.99	1.00	1.00	1.00	1.00
2.00	1.00	1.00	0.96	0.99	0.99	1.00	1.00
4.00	1.00	0.93	0.87	0.96	0.97	0.99	1.00
6.00	0.79	0.78	0.77	0.92	0.93	0.98	0.99
8.00	0.64	0.65	0.67	0.87	0.88	0.96	0.99
12.00	0.44	0.47	0.52	0.77	0.78	0.92	0.98
16.00	0.34	0.37	0.41	0.66	0.68	0.87	0.96

Semi-Empirical Tire Model Parameters

Variable	Initial Value	D(var)/Dload	D(var)/Dvelocity
Nominal Cornering Stiff-lb/deg	881.67	0.0697	0
Peak Friction Value	0.79	-1.95E-05	-4.29E-04
Locked Wheel Friction Value ..	0.48	-2.55E-05	-2.86E-03
Slip Value at Peak Friction-% ..	0.24	1E-05	0
Nominal Pneumatic Trail-in	2.10	1.25E-04	0
Nominal Vertical Load-lbs	6040.000	N/A	N/A
Nominal Velocity-ft/sec	58.700	N/A	N/A

$$D^2(\text{Calf})/D\text{load}^2 - (\text{lb-deg})^{-1} = -1.4107\text{E-}05$$

Tire File

ST6T:TL:TP110F20D, Firestone Transport I 10:00F20.00 Biasply DRY;
 Data Sources: M_{xy}-a, M_{xy}-s & model para: DOT Noise & Traction Report;
 Align Moment & Roll-off Tables: tire model; STIFFYZ, CAMBER, ALIGN, CLONGL,
 & Align coeffs: rule of thumb estimates. See end of file for further info.

Tire Radius = 20.0 in.
 Polar Moment of Inertia = 103.0 in-lbs-sec².
 Lateral Stiffness = 5000.0 lb/in.
 Vertical Stiffness = 4500.0 lb/in.
 Camber Stiffness = 56.4 lb/deg.
 Overturning Stiffness = 1128.6 in-lb/deg.
 Aligning Torque Stiffness = 846.5 in-lb/deg.
 Longitudinal Stiffness = 32332.0 lb/slip.
 Cornering Stiffness = 564.3 lb/deg.
 Peak Cornering Friction Coefficient = 0.8

M_{xy} vs. Slip Angle Tables

Slip Angle [deg]	M _{xy}
1.08	0.14
2.06	0.27
3.73	0.50
5.69	0.67
11.86	0.93
20.00	0.97

Velocity = 58.7 ft/sec.
 Load = 2839.0 lbs.

Slip Angle [deg]	M _{xy}
1.08	0.09
2.06	0.18
3.73	0.36
5.69	0.52
11.86	0.76
20.00	0.85

Velocity = 58.7 ft/sec.
 Load = 5515.0 lbs.

Slip Angle [deg]	M _{xy}
0.49	0.04
1.47	0.11
3.14	0.27
5.10	0.42
11.28	0.68
19.41	0.78

Velocity = 58.7 ft/sec.
 Load = 8109.0 lbs.

Lateral Roll-Off Table

Alpha	Slip						
	0.00	0.04	0.10	0.23	0.25	0.50	1.00
0.00	1.00	1.00	1.00	0.56	0.51	0.25	0.09
1.00	1.00	1.00	1.00	0.56	0.53	0.25	0.09
2.00	1.00	1.00	1.00	0.56	0.52	0.25	0.09
4.00	1.00	1.00	0.94	0.54	0.51	0.24	0.09
6.00	1.00	0.99	0.87	0.54	0.51	0.25	0.09
8.00	1.00	0.98	0.88	0.59	0.56	0.29	0.11
12.00	1.00	0.98	0.91	0.68	0.65	0.36	0.14
16.00	1.00	0.98	0.93	0.75	0.72	0.43	0.17

Mu-x vs. Slip Tables

Slip	Mu-x
0.02	0.13
0.06	0.39
0.10	0.57
0.14	0.67
0.18	0.73
0.25	0.76
0.40	0.79
0.60	0.76
0.80	0.69
1.00	0.65

Velocity = 29.3 ft./sec.
Load = 5325.0 lbs.

Slip	Mu-x
0.02	0.16
0.06	0.45
0.10	0.65
0.14	0.76
0.18	0.81
0.25	0.83
0.40	0.81
0.60	0.74
0.80	0.66
1.00	0.56

Velocity = 58.7 ft./sec.
Load = 5325.0 lbs.

Slip	Mu-x
0.02	0.17
0.06	0.45
0.10	0.63
0.14	0.73
0.18	0.78
0.25	0.81
0.40	0.80
0.60	0.72
0.80	0.63
1.00	0.53

Velocity = 80.7 ft/sec.
Load = 5325.0 lbs.

Slip	Mu-x
0.02	0.12
0.06	0.33
0.10	0.51
0.14	0.63
0.18	0.70
0.25	0.75
0.40	0.75
0.60	0.71
0.80	0.63
1.00	0.58

Velocity = 29.3 ft/sec.
Load = 8140.0 lbs.

Slip	Mu-x
0.02	0.14
0.06	0.39
0.10	0.58
0.14	0.69
0.18	0.75
0.25	0.76
0.40	0.73
0.60	0.65
0.80	0.57
1.00	0.53

Velocity = 58.7 ft/sec.
Load = 8140.0 lbs.

Slip	Mu-x
0.02	0.13
0.06	0.39
0.10	0.58
0.14	0.69
0.18	0.75
0.25	0.76
0.40	0.72
0.60	0.64
0.80	0.55
1.00	0.45

Velocity = 80.7 ft/sec.
Load = 8140.0 lbs.

Longitudinal Roll-off Table

Alpha	Slip						
	0.00	0.04	0.10	0.23	0.25	0.50	1.00
0.00	1.00	1.00	1.00	1.00	1.00	1.00	1.00
1.00	1.00	1.00	0.99	1.00	1.00	1.00	1.00
2.00	1.00	1.00	0.96	0.99	0.99	1.00	1.00
4.00	0.93	0.91	0.87	0.96	0.97	0.99	1.00
6.00	0.73	0.74	0.76	0.92	0.93	0.98	0.99
8.00	0.56	0.60	0.66	0.87	0.88	0.96	0.99
12.00	0.38	0.43	0.51	0.76	0.78	0.92	0.98
16.00	0.28	0.33	0.40	0.65	0.68	0.87	0.96

Semi-Empirical Tire Model Parameters

Variable	Initial Value	D(var)/Dload	D(var)/Dvelocity
Nominal Cornering Stiff-lb/deg	564.30	2.35E-02	0
Peak Friction Value	0.81	-1.88E-05	1.71E-03
Locked Wheel Friction Value	0.52	-1.84E-05	-2.69E-03
Slip Value at Peak Friction-%	0.23	1E-05	0
Nominal Pneumatic Trail-in	2.30	1.25E-04	0
Nominal Vertical Load-lbs	5430.000	N/A	N/A
Nominal Velocity-ft/sec	58.700	N/A	N/A

$$D^2(Caifa)/Dload^2 - (lb-deg)^{-1} = -1.14E-05$$

SELF-STEER AXLE FILES

LIST OF SELF-STEER AXLES:

CESCHI

KGI

ASTL

High & low aligning stiffness (CESCHI-based) simulated variants

High & low aligning friction (CESCHI-based) simulated variants

Low total aligning torque (CESCHI-based) simulated variant

PARAMETER TERMINOLOGY:

(Note, that entries appearing next to the following labels represent approximate, linearized values about the straight-ahead position.)

Coulomb Friction - Net steer-resisting moment about steering pivots due to friction at rated load, per axle.

Aligning Stiffness - Net steering moment about steering pivots required to steer the wheels an average amount of one degree. More comprehensive, non-linear data for this parameter is provided in the Torque Steer Table.

Steer Damping - Net steer-damping moment about steering pivots generated by an average steer velocity of one degree/sec. Actual values are not known - the low ones selected serve strictly to assure numerical stability.

Primary Aligning Stiffness - Net steering moment about steering pivots required to steer the whole axle by one degree, when the steering function is blocked (same as aligning-torque compliance steer for a conventional axle).

Self Steer File

FileName = ST6TSS.CESCHI Last Update - 31/03/86
Self-Steer file for CESCHI B-dolly or belly axle.
Steering pivot location (ARMXY) per John Pearson 12/2/85
Dynamic values per pit-measurements at 16000 lbs., 75 psi.

Coulomb Friction = 15000.0 in-lbs.
Aligning Stiffness = 4500.0 in-lbs/deg.
Steer Damping = 50.0 in-lb-sec/deg.
Mechanical Trail = 6.0 in.
Lateral Kingpin Offset = 14.4 in.

Torque Steer Table

Steer Angle [deg]	Aligning Torque [in-lbs]
-30.0	-56700.0
-1.0	-13200.0
-0.5	-400.0
0.0	0.0
0.5	400.0
1.0	13200.0
30.0	56700.0

Primary Aligning Stiffness = 400000.0 in-lbs.

Self Steer File

FileName = ST6TSS.KGI Last Update - 31/03/86
Self-Steer file for KGI B-dolly or belly axle.
Pivot Moment Arm dimensions estimated from sales leaflet.
Dynamic values per pit-measurements at 16000 lbs., 75 psi.

Coulomb Friction = 14400.0 in-lbs.
Aligning Stiffness = 3680.0 in-lbs/deg.
Steer Damping = 50.0 in-lb-sec/deg.
Mechanical Trail = 6.0 in.
Lateral Kingpin Offset = 14.0 in.

Torque Steer Table

Steer Angle [deg]	Aligning Torque [in-lbs]
-30.1	-73430.0
-1.1	-7600.0
-0.5	-800.0
0.0	0.0
0.5	800.0
1.1	7600.0
30.1	73430.0

Primary Aligning Stiffness = 400000.0 in-lbs.

Self Steer File

FileName = ST6TSS.ASTL Last Update - 31/03/86
Self-Steer file for ASTL B-dolly axle.
Pivot Moment Arm dimensions per ASTL drawing 28-C021 of 1/17/80
Dynamic values per pit-measurements at 20000 lbs., 70 psi.

Coulomb Friction = 28200.0 in-lbs.
Aligning Stiffness = 4600.0 in-lbs/deg.
Steer Damping = 50.0 in-lb-sec/deg.
Mechanical Trail = 6.0 in.
Lateral Kingpin Offset = 17.0 in.

Torque Steer Table

Steer Angle [deg]	Aligning Torque [in-lbs]
-30.3	-119700.0
-0.3	-4200.0
0.0	0.0
0.3	4200.0
30.3	119700.0

Primary Aligning Stiffness = 400000.0 in-lbs.

Self Steer File

FileName = ST6TSS.HiFrict Last Update - 31/03/86
Self-Steer file derived from CESCHI B-dolly or belly axle.
Steering pivot location (ARMXY) per John Pearson 12/2/85
High Friction variation

Coulomb Friction = 45000.0 in-lbs.
Aligning Stiffness = 4500.0 in-lbs/deg.
Steer Damping = 50.0 in-lb-sec/deg.
Mechanical Trail = 6.0 in.
Lateral Kingpin Offset = 14.4 in.

Torque Steer Table

Steer Angle [deg]	Aligning Torque [in-lbs]
-30.0	-56700.0
-1.0	-13200.0
-0.5	-400.0
0.0	0.0
0.5	400.0
1.0	13200.0
30.0	56700.0

Primary Aligning Stiffness = 400000.0 in-lbs.

Self Steer File

FileName = ST6T:SS LoStiff Last Update - 31/03/86
Self-Steer file derived from CESCHI B-dolly or belly axle.
Steering pivot location (ARMXY) per John Pearson 12/2/85
Low Stiffness variation

Coulomb Friction = 15000.0 in-lbs.
Aligning Stiffness = 500.0 in-lbs/deg.
Steer Damping = 50.0 in-lb-sec/deg.
Mechanical Trail = 6.0 in.
Lateral Kingpin Offset = 14.4 in.

Torque Steer Table

Steer Angle [deg]	Aligning Torque [in-lbs]
-30.0	-15000.0
0.0	0.0
30.0	15000.0

Primary Aligning Stiffness = 400000.0 in-lbs.

Self Steer File

FileName = ST6TSS.HiStiff Last Update - 31/03/86
Self-Steer file derived from CESCHI B-dolly or belly axle.
Steering pivot location (ARMOXY) per John Pearson 12/2/85
High Stiffness variation

Coulomb Friction = 15000.0 in-lbs.
Aligning Stiffness = 26000.0 in-lbs/deg.
Steer Damping = 50.0 in-lb-sec/deg.
Mechanical Trail = 6.0 in.
Lateral Kingpin Offset = 14.4 in.

Torque Steer Table

Steer Angle [deg]	Aligning Torque [in-lbs]
-30.0	-780000.0
0.0	0.0
30.0	780000.0

Primary Aligning Stiffness = 400000.0 in-lbs.

Self Steer File

FileName = ST6TSS.LoFrict Last Update - 31/03/86
Self-Steer file derived from CESCHI B-dolly or belly axle.
Steering pivot location (ARMXY) per John Pearson 12/2/85
Low Friction variation

Coulomb Friction = 5000.0 in-lbs.
Aligning Stiffness = 4500.0 in-lbs/deg.
Steer Damping = 50.0 in-lb-sec/deg.
Mechanical Trail = 6.0 in.
Lateral Kingpin Offset = 14.4 in.

Torque Steer Table

Steer Angle [deg]	Aligning Torque [in-lbs]
-30.0	-56700.0
-1.0	-13200.0
-0.5	-400.0
0.0	0.0
0.5	400.0
1.0	13200.0
30.0	56700.0

Primary Aligning Stiffness = 400000.0 in-lbs.

Self Steer File

FileName = ST6TSS.Low.All Last Update - 4/25/86
Self-Steer file derived from CESCHI B-dolly or belly axle.
Steering pivot location (ARMXY) per John Pearson 12/2/85
Free Castering variation

Coulomb Friction = 0.0 in-lbs.
Aligning Stiffness = 100.0 in-lbs/deg.
Steer Damping = 50.0 in-lb-sec/deg.
Mechanical Trail = 6.0 in.
Lateral Kingpin Offset = 14.4 in.

Torque Steer Table

Steer Angle [deg]	Aligning Torque [in-lbs]
-30.0	-3000.0
0.0	0.0
30.0	3000.0

Primary Aligning Stiffness = 400000.0 in-lbs.

APPENDIX B.4

UMTRI SIMULATION INTERFACE SYSTEM
(PRE-PROCESSOR & EXECUTIVE)

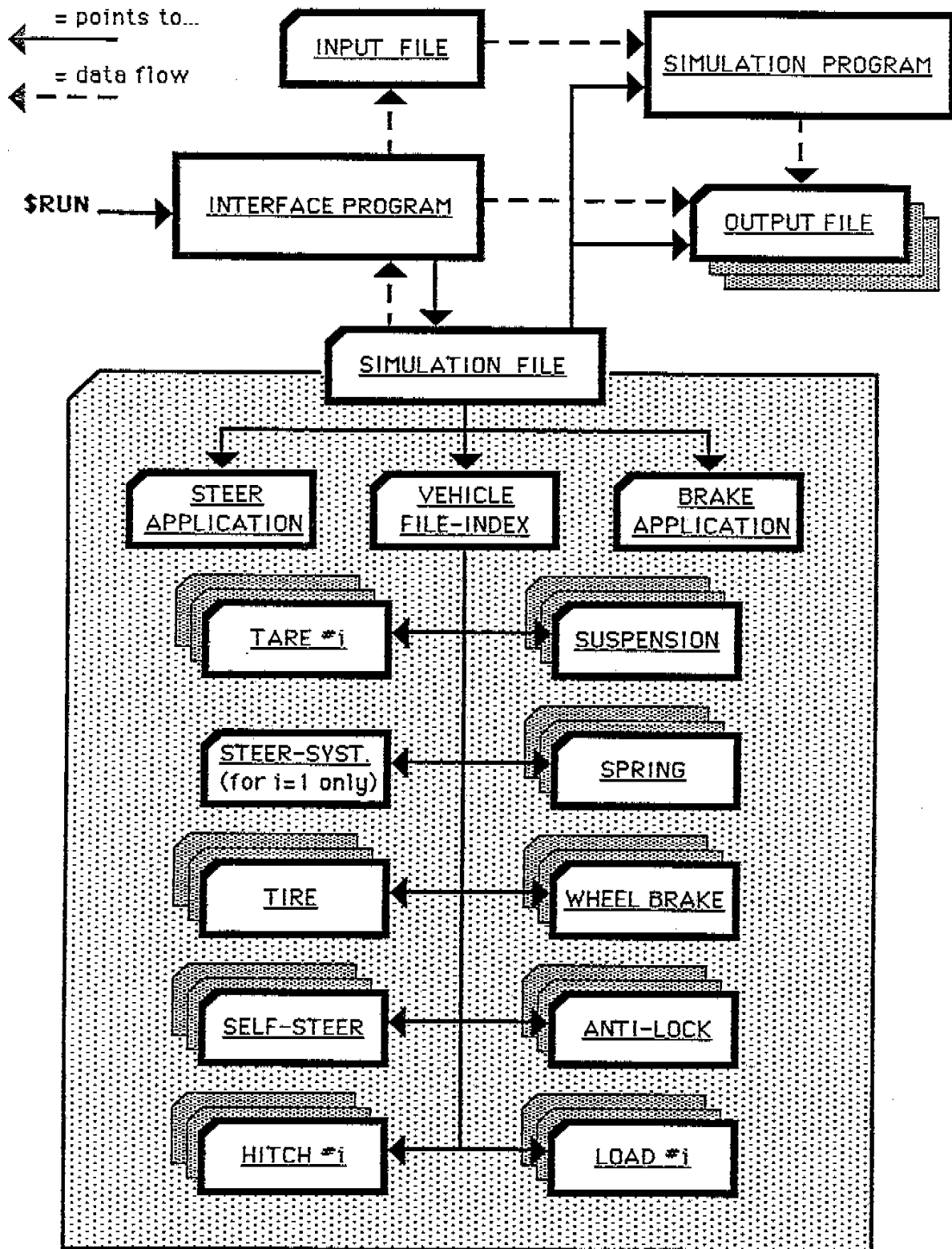

1.0 INTRODUCTION AND GENERAL INFORMATION

1.1 INTRODUCTION

The UMTRI Simulation Interface is a system that allows different computer simulations to be run on the same vehicle. Each simulation requires an input file that describes the vehicle being simulated and data about the desired path of the vehicle. This information is required in different forms by each of the simulations. The interface program accepts input which designates the components of the vehicle to be simulated. Regardless of the simulation model to be used, the interface extracts data from the same vehicle component files and uses the same type of calculations to construct each simulation input file. Thus, each simulation is essentially acting upon the same vehicle, producing results that can be compared directly. The simulations that are currently available on the UMTRI Simulation Interface are the PhaseIV Model, Yaw Roll Model, Simplified Braking Model, Static Roll Model and the Linear Yaw Plane models.

1.2 ENGINEERING UNITS AND COMPUTER REQUIREMENTS

Throughout the Simulation Interface, the English system of units is used. With the exceptions listed in the vehicle component files, all input data are given in units of pounds, inches, degrees, and seconds. Masses and weights are in units of pounds with a gravitational constant of 386 in/sec/sec assumed. (For specific information see the general notes about vehicle component files in section 3.3.)

The simulations accessed by the interface can be used on any large scale computer system. (Please see the appropriate simulation's user's manual for specifics on computer requirements.) The Simulation Interface as a whole was designed to take advantage of certain system specific properties of the Michigan Terminal System. It has not yet been tested on any other type of computer system.

This system was designed to facilitate the study of the influence of weights and dimensions on vehicle stability and control in the RTAC Canadian Truck study. Information about this system may be obtained by contacting the Engineering Research Division at the Transportation Research Institute, University of Michigan, 2901 Baxter Road, Ann Arbor, Michigan, 48109.

2.0 USE OF THE SIMULATION INTERFACE

2.1 GETTING STARTED - RUNSIM

All of the files and programs needed to run the simulation interface are stored on the computer account ST6T on the MTS computer system. In order to run this system, the user must create a SIMULATION file as specified in section 3.3, which indicates to the system which vehicle is to be simulated, and which simulation is to be performed.

If the simulation interface is to be run from a computer account other than ST6T, the following commands must be included in that account's sigfile:

```
$set macros=on  
$>set var macfib(1)="st6t:runsim.mac"
```

in that order. Also, that account must have read access for all of the files in the account ST6T.

2.1.1 Input

The entire simulation interface can be run by using the macro RUNSIM. This macro allows all the programs and file operations to be accomplished with the user issuing only one command.

SRUNSIM Simulation_file

2.1.2 Output

The main output from the simulation interface is stored in two files, a print file, and an ERD file. These files are named according to the naming conventions discussed in section 3.3. The print file contains output from the simulation itself, plus a page of output from the Post Processing program, which makes a short analysis of the simulation output (as discussed in section 4.4). This print file is automatically sent to the printer and delivered to UMTRL. The ERD file contains binary representation of the simulation run in a specialized format, that is discussed in Mike Sayers' Memos "ERD Files : Format and Layout" and "ERD File Outputs from the Vehicle Simulations".

2.1.3 Possible Problems and Solutions

- Program not found or access not allowed - When this type of error is encountered, you must immediately abort the macro by hitting the control and the E keys at the same time, a couple of times, until the # sign appears. If access was not allowed, then sign on to the account where the file is stored and permit it to your account. If the program was not found, then sign on to the account ST6T and *RESTORE that file. (See the MTS manual on Public Files for information about *RESTORE.)
- Component file not found - When this type of error occurs you have two choices. Either enter the correct file name at the ? prompt after the error, or Control E out of the macro. Once out of the macro you can check your simulation file for file name misspellings, or if the file has been destroyed, you can *RESTORE it.

- Access not allowed to Component file - To correct this problem, control E out of the macro, sign on to the account where that file is stored, and permit it to your account.
- Program fails - When a program within the macro fails, you must control E out of the macro immediately, and check your component files for valid data. You may use the debug file from the interface program to check your data. (§3.2.7)
- Program exceeds local time limit - If there is a local time limit specified in the sigfile, you may want to increase it. If the time limit is sufficient for the run of the program, then you may be stuck in a loop in the simulation program. In that case it is best to look at the print file to see what has happened in the simulation. Note : If the time limit is exceeded, the print file will not be printed automatically, you must copy it to the printer yourself.
- Run out of money in your account - When this error occurs, simply type RETURN to continue when prompted, to finish the interface run. If you are on a master account DO NOT sign off until you put more money in the account using the ACC Manager.

2.2 USE OF EACH PROGRAM SEPARATELY

Within the Simulation Interface System, there are three types of programs, the Interface program, the Simulations, and the Post Processor. These programs can be run individually, without using the RUNSIM macro. The sections below describe how to run each of these programs, the input required, and the output files produced.

2.2.1 Interface Program

The Interface Program may be run by issuing the command:

```
$Run VS.OBJ SCARDS=simulation_file SPRINT=*dummy* t=5
```

This command will run the interface program with simulation_file as its input. SPRINT=*dummy* prevents the numerous program messages from being printed on the screen, and t=5 is the CPU time limit on the program.

Input : This program takes as input a simulation file that is described in detail in section 3.3. It is submitted on the logical I/O unit SCARDS, and indicates which vehicle is going to be simulated, and which simulation input file to prepare.

Output : There are three major output files created by this program, destination, debug.out, disp.out. The destination file contains the simulation input file that the program creates. The debug.out file contains a listing of steps the program goes through, variable assignments, and component files read. The disp.out file is a list of read and calculated vehicle parameters, and a record of component file assignments.

Problems and Solutions : Most problems that can arise in this program have to do with the component files used. If a component file is not found by the program, or if access to that file is not allowed, then follow the steps outlined in section 2.1.3. If the problem is a destination file that is not correct, then an inspection of the debug.out and the disp.out files is in order. The disp.out file is used as a debugging and engineering tool, and displays the static properties of the vehicle in both the empty and loaded conditions.

The debug.out file is a useful debugging device because it records the last steps taken by the program before aborting, if the program fails. This information can provide some clue as to where the program went wrong.

2.2.2 Simulation Programs

There are four computer simulations that are supported by the UMTRI Simulation Interface System:

- Phase IV Model
- Yaw Roll Model
- Simplified Braking Model
- Static Roll Model
- Linear Yaw Plane Models

Detailed information about each of these models may be obtained by referring to the appropriate user's manual. A general description of each model may be found in section 3.4.

Input : Each of these models take as input the output file from the interface program, destination. The correct simulation input file is created by indicating which simulation is to be performed in the simulation file. Each input file is created according to the format described in the appropriate user's manual.

Output : Each of these models creates as output two main files, the print file and the ERD file. The print file contains an echo of the output to the simulation, as well as a record of the simulation. This file is a text file and may be copied to the printer. The ERD file is a binary record of the simulation and cannot be viewed on the screen or copied to the printer. It is used as input to the post processor program, and for plotting purposes. See Mike Sayers' memo "Plot : A Plotting Subroutine for Engineering Applications" for more information about plotting simulation data.

How to run each Simulation : Each of the simulations has one input file, destination, and at least two output files, printfile and ERD file. Note: The ERD file has not yet been implemented in the Static Roll Model. There are some output units that are not necessary for our purposes, these units are assign to *dummy*. The scientific subroutines packages naas:eispack and naas:nal are used by three of the simulations and must be added to the run command. The run commands are listed below.

> Phase 4 Model

```
$Run ST6T:Ph4.RTAC.O+naas:eispack+naas:nal 2=ERD_file 5=destination  
6=printfile t=60
```

> Yaw Roll Model

```
$Run ST6T:Yaw.RTAC.O+naas:eispack+naas:nal 2=ERD_file 5=destination  
6=printfile t=60
```

> Simplified Braking Model

```
$Run ST6T:Brake.RTAC.O+naas:eispack+naas:nal 2=ERD_file 5=destination  
6=printfile t=5
```

>Static Roll Model

```
$Run ST6T:SRoll.RTAC.O 5=destination 6=printfile 7=*dummy* t=20
```

2.2.3 Post Processor Program

The Post Processor program analyzes the ERD file created by a simulation program. This analysis may consist of a combination of up to eight different vehicle performance measures. These measures include: A1-static rollover threshold, A2-yaw stability, A3-high speed offtracking, B-response to rapid steering reversals, C1-low speed offtracking, C2-tight turn jackknife conditions, D-braking in a turn, E-braking efficiency. For a more detailed description of these measures, refer to section 5.4.

Input : The Post Processor takes as input two files, the ERD file and the file RUNFILE. The ERD file is the output from a computer simulation run attached to the logical I/O unit 2. The RUNFILE is a file created by the user to indicate to the Post Processor program which performance measures are to be calculated. This file must be named RUNFILE, and appear in the account from which the program is being run. It is a text file that contains the letter codes of each measure desired, separated by commas. For example, the line A1,A2 would instruct the program to calculate the static rollover threshold and the yaw stability of the vehicle. Note: Entering the letter A alone, specifies that measures A1, A2, and A3 are to be calculated, and similarly, C=C1+C2. This program can be executed by issuing the command :

```
$Run ST6T:Post.obj scards=ERD_file t=30
```

Output : The output from this program appears in the file measures.out. This is a text file that contains the results of the performance measure analysis that was calculated. When the Simulation Interface System is run using the macro RUNSIM, this file is attached to the print file and copied to the printer. When the programs are run separately, this file, measures.out, must be copied to the printer manually. This is accomplished by issuing the command : \$copy measures.out *print*.

2.2.4 RTAC Database

The RTAC database is a file that stores the results of all the vehicle performance measures calculated by the Post Processor program. The database is arranged according to the vehicle configurations and variations outlined in the simulation matrix. Each vehicle record contains information that describes the vehicle, and the results of all the vehicle performance measures calculated for that vehicle. The information is stored in binary records. When a new performance measure is calculated by the Post Processor program, the Post Processor creates a file named measure.temp with this new information in it. This information is incorporated into the RTAC database by running the Database Updating program. This program can be run by issuing the command:

```
$Run meas.updat.o t=10
```

The Database Updating program adds the new performance measures to the appropriate vehicle record in the database file, RTAC.Data.

Examination of the RTAC Database is accomplished using the Microsoft Excel program on an Apple Macintosh computer. Since the database file is in the form of binary

records, it needs to be translated to a text format before it can be examined. To do this, run the program:

```
$run Excel.obj t=10
```

Once the database is converted to text, it has to be converted to "Excel" format, in order to allow it to be read by the program Excel. To do this, edit the file RTAC.Data, and replace every occurrence of @| with a tab. The Database is now ready to be downloaded to an Apple Macintosh and examined using Excel.

3.0 COMPONENTS OF SIMULATION INTERFACE

In this section, each part of the simulation interface system will be briefly described. In particular, how each segment works, how each is set up, and what each segment's purpose is in the system will be discussed.

3.1 RUNSIM MACRO

The macro Runsim can be used to run the entire Simulation Interface System. A macro is a special set of MTS system programs that act as an interface between the user and MTS. It is essentially a file of MTS commands and command extensions that can be run. A macro is quite similar to a source file, but is much more powerful due to the command extensions allowed. More information on the use and structure of macros is available in the Computing Center's manual on "Command Extensions and Macros".

In section 2.2, the use of each component in the Simulation Interface was discussed. The purpose of the Runsim macro is to link these programs together by allowing communication among the files through text files, and it also automatically processes the output files as specified by the user in the simulation file. Thus, the sequence of steps necessary to generate simulation output are automated, and reduced to one command.

3.2 INTERFACE PROGRAM

The Interface program was designed to create input data files for the vehicle simulation programs included in the system (Phase IV, Yaw Roll, Static Roll, Simplified Braking, and the Linear Yaw Plane models). It creates the input file according to the type of simulation indicated and the vehicle selected in the Simulation file, which is the input file to the Interface program. The program extracts data about the vehicle from the vehicle component files specified in the description of the vehicle in the Index file. All of the component files are stored in the Vehicle Component Library on the MTS computer account ST6T. These files are available to any account that is authorized to use the UMTRI Simulation Interface System.

3.3 VEHICLE COMPONENT FILES

GENERAL NOTES ON PARAMETER-FILE SYNTAX, STRUCTURE AND CONVENTIONS :

1. KEYWORDS (syntax literals) are shown, and must be input, in UPPER CASE.
2. The following characters [] { } // () are used below merely for syntax specification, and are not part of the actual parameter-file syntax :
 - a. [Brackets] enclose optional input (not mandatory to enter).
 - b. {Braces} enclose notes or comments, which are not part of file structure.
 - c. /Slashes/ are used to indicate mutually exclusive input alternatives:
 - (i) Between / KEYWORDS - to separate between alternate literals of one mandatory input keyword on the line.
 - (ii) / Leading & trailing / on line(s) - to delimit alternate line formats.
3. Actual order of lines is insignificant, except for the following:
 - a. First 4 lines (a title line and 3 comment lines) are merely echoed, and otherwise ignored (except for b.).
 - b. The title line of the Vehicle-Index file is stored as the Run-Title.
 - c. A few specific line-order restrictions are indicated where applicable.
4. Parsed column range is 1 - 80, and file lines may be indented as desired.
5. All entries of each line are input sequentially in free format, adjacent entries being separated by any number and sequence of blanks and/or commas (" 2 , 1 " will cause the second entry to be read as 1 !).
6. Internal notes or comments in actual parameter file (in addition to 3.a.):
 - a. To be echoed: May appear on any line in the file, to the right of the rightmost entry on the line.
 - b. Not echoed : Any additional lines below the specified last input line.
7. A full trailer is considered as two Units (a dolly and a semitrailer).
8. All x (length) dimensions are with reference to each unit's front articulation point (front axle CL for unit #1), positive rearwards.
9. Hitch-File defines 5th-wheel/turntable/pintle-hook/s between current Unit# and Unit#+1 (HITCH line for last unit is ignored, if entered).

10. Specific issues for the Vehicle-Index file :
- a. VEHICLE line must be fifth, and TRKTR sixth. A single STRSTM line and a single FSUSP line must precede the first RSUSP line in the file.
 - b. Any RSUSP, HITCH & LOAD lines refer to the last preceding "tare" line (TRKTR/SEMI/DOLLY).
 - c. Any SLFSTR, SPRING, TIRE, WHLBRK & ALOCK lines refer to the last preceding FSUSP or RSUSP line.
 - d. Any RHS line modifies the indicated parameter (on the vehicle right handside only) for the last preceding FSUSP or RSUSP.
 - e. Any RHS and/or DEFAULT keywords must precede the component keyword (SPRING, TIRE, etc.) of the line.
 - f. A DEFAULT directive will cause the assignment of the data from that line also to all other occurrences of the same type (RSUSP, SPRING, etc.), which were not explicitly specified by separate lines.
 - g. Any RHS line with a DEFAULT directive will work as described above, but on the vehicle right-hand-side only (RHS & DEFAULT positions on the line may be swapped, provided that rule d. is observed).
 - h. All MTS file-names specified in the Vehicle-Index-File must feature their CCID: prefix, regardless of the CCID used for the simulation.
11. Physical Units : Unless otherwise specified in the prototype component files, English Engineering Units are assumed, as below:

<u>Data Type</u>	<u>Unit</u>
Vehicle and component dimensions	inches
Component translational deflection	inches
Yaw, Roll, Angular deflection	degrees
Trajectory path (X-Y)	feet
Velocity	ft/sec
Time	seconds
Weight, Load, Force	lbs.
Torque, Moment	in_lbs.
Moment of Inertia	in_lbs_sec ²
Translational stiffness	lbs./in
Angular stiffness	(in_lbs.)/deg
Pressure	psi

{PROTOTYPE SIMULATION FILE}

Title
{3 comment lines (text or blank)}
VEHICLE, Vehicle-Index-File
PROGRAM, NS / LY / SR / YR / P4 / SB, = / - / Program-Input-File
[MEASURE, [[A] / [[A1,] [A2,] [A3,]]] [B,] [C] / [[C1,] [C2,]] [D,] [E]] {Note
1.}
[STRAPL, PATH / ANGLE / LRRANGLE, Steer-Applic-File] {this +/- or next line}
[BRKAPL, [BHYST,] [BPROP,] [ALOCK,] Brake-Application-File]
VELTIM, Velocity, Simulation-Time
[/ ROAD, PLANAR, Long-Slope, Side-Slope /
 / ROAD, USER, Road-File /] {either ROAD line - for P4 only}
[CPUTIME, CPU-Time-Limit] {default is set to 200 sec}
[DROLL, Roll-Increment] {for programs SR, YR only}
[PRINT, [DISP,] [VELO,] [ACCE,] [TIREX,] [BRAKES,] [TIREY,],...
 { on one line } ...[UNSPRGM,] [BTEMP,] = / - / Print-File, Time-incr]
[ERDFILE, [DISP,] [VELO,] [ACCE,] [TIREX,] [BRAKES,] [TIREY,],...
 { on one line } ...[UNSPRGM,] [BTEMP,] = / - / ERD-Plot-File, Time-incr]
END

- {
1. See RTAC Simulation Plan, section 2.0, for explanation of performance measures. "A" stands for "A1"+"A2"+"A3", and similarly, "C"="C1"+"C2".
 2. All MTS file-names specified in the Simulation-File must feature their CCID: prefix, regardless of the CCID used for the simulation.
 3. An equal sign (=) entered instead of a full MTS file-name on either a PRINT, or ERDFILE line causes the relevant output to be written to an automatically-created permanent file, whose name is formed by the respective prefix 'PR.', or 'ER.', followed by characters # 4 thru 12 of the simulation-file name. An equal sign on a PROGRAM line will cause the assignment of the specified program code ('YR', 'P4', etc.) as the prefix in the name of the Program-Input-File, followed by characters #4 through 12 of the simulation-file name. For example, a simulation file ST6T:SLTRSEMLWT with the lines
PROGRAM, YR, =
ERDFILE, =
will create a permanent Yaw/Roll input-file YR.TRSEMLWT, and later will direct the ERD-format simulation output data to a permanent file ER.TRSEMLWT of the active CCID, from which the run was invoked.
 4. A minus sign (-) entered instead of a full MTS file-name on either a PROGRAM, PRINT, or ERDFILE line causes the relevant output to be written to a temporary file (a leading -), whose name is formed by the same prefix as defined in 3, followed by characters # 4 thru 8 of the simulation-file name. For example, a simulation file ST6T:SLTRSEMLP4 with a line PROGRAM, P4, - will direct the Phase IV input data to a temporary file -P4.TRSEM.
 5. On PRINT line, optional output selection directives are effective only when running Phase 4 (ignored by other programs), and the absence of all optional output directives will invoke full output for all eight variable groups. }

{PROTOTYPE VEHICLE-INDEX FILE}

Title
{3 comment lines (text or blank)}
VEHICLE, Num-Of-Units { < 8 }
TRKTR, Tare-File {predefined as Unit#1}
STRSTM, Steering-System-File
FSUSP, Front-Suspension-File
[SLFSTR, Selfsteer-File]
[RHS,] [DEFAULT,] SPRING, LINEAR / TABLE / ENVLP, Spring-File]
[[RHS,] [DEFAULT,] TIRE, LINEAR / TABLE / MODEL, Tire-File]
[[RHS,] [DEFAULT,] WHLBRK, LINEAR / TABLE / MODEL, Whlbrake-File]
[[RHS,] [DEFAULT,] ALOCK, Antilock-File]
[REAR,] RSUSP, Rear-Susp #, Suspension-File
[SLFSTR, Selfsteer-File] {identical properties assigned on tandems}
[[REAR,] [RHS,] [DEFAULT,] SPRING, LINEAR / TABLE / ENVLP, Spring-File]
[[REAR,] [RHS,] [DEFAULT,] TIRE, LINEAR / TABLE / MODEL, Tire-File]
[[REAR,] [RHS,] [DEFAULT,] WHLBRK, LINEAR / TABLE / MODEL, Whlbrake-File]
[[REAR,] [RHS,] [DEFAULT,] ALOCK, Antilock-File]
[HITCH, Hitch-File]
[LOAD, Load-File]
[SEMI, Unit#, Tare-File {up to 3 SEMI lines allowed}
{--> here need list only those suspension, spring, tire, brake and antilock files which are different than any indicated "DEFAULT"s. See note}
[SLFSTR, Selfsteer-File] {RSUSP line must precede, if more than 1 RSUSP}
[HITCH, Hitch-File]
[LOAD, Load-File]]
[DOLLY, Unit#, Tare-File {up to 3 DOLLY lines allowed}
{--> here need list only those suspension, spring, tire, brake and antilock files which are different than any indicated "DEFAULT"s. See note}
[SLFSTR, Selfsteer-File] {RSUSP line must precede, if more than 1 RSUSP}
[HITCH, Hitch-File]
[LOAD, Load-File]]
END

{Note : Must enter a null component file, when DEFAULT is in effect but a component has to be omitted (such as no brakes on an axle, while DEFAULT WHLBRK is specified elsewhere in the index file)}

{PROTOTYPE SPRING FILE}

Title
{3 comment lines (text or blank)}
SPRING
[LINEAR, Rate]
[FRICT, Coulomb-Friction]
[TABLE, Table-Lines
Force, Deflection] {Table-Lines}
[ENVLP, One-Way-Lines
JOUNCE, Jounce-Beta
Force, Deflection {One-Way-Lines}
REBOUND, Rebound-Beta
Force, Deflection] {One-Way-Lines}
END

{ Note: For a walking-beam tandem-suspension spring, the Force values are entered
"per wheel", not "per side" !! }

{PROTOTYPE SUSPENSION FILE}

```
Title
{3 comment lines (text or blank)}
/ FSUSP /
/ RSUSP, Susp-Key /
INERT, Unsprung-Mass, Ixx                { per axle ! }
[LONGL, Axle-Sep, Static-Load-Dist, Dynamic-Load-Trans] {for Susp-Key>0}
VERT, Axle-CG-Height, Roli-Center-Height
TRACK, Track, Duals-Sep, Spring-Spread
ROLL, Aux-Roll-Stiffness, Rollsteer-Coef
[VISC, Lhs-Damping-Coef, Rhs-Damping-Coef]
[REAR, INERT, Unsprung-Mass, Ixx]        { per axle ! }
[REAR, VERT, Axle-CG-Height, Roll-Center-Height]
[REAR, TRACK, Track, Duals-Sep, Spring-Spread]
[REAR, ROLL, Aux-Roll-Stiffness, Rollsteer-Coef]
[REAR, VISC, Lhs-Damping-Coef, Rhs-Damping-Coef]
END
```

{ Note: Susp-Keys: 0 - Single ; 1 - Four Spring Tandem ; 2 - Walking Beam Tandem.
REAR directive valid only for Susp-Key > 0, and redundant for identical
leading and trailing axle data. }

{PROTOTYPE HITCH FILE}

Title
{3 comment lines (text or blank)}
HITCH, Hitch-Type {1 - 5th Wheel, 2 - Inverted 5th wheel,
3 - Compensating 5th wheel, 4 - Turntable, 5 - 'A' dolly, 6 - 'B' dolly}
[HROLL, Roll-Center-Height] {above 5th wheel plane - for type 3 only}
[SEPAR, Sep-Moment, Sep-Angle] {used by static roll model only}
[KINEM, Hitch-GLA, Hitch-KLA] {used by CW yaw roll model, for type 6
only}
[LINEAR, Yaw-Stiffness, Roll-Stiffness] {only for special YR runs, or type 6}
[LASH, Yaw-Lash-Angle, Roll-Lash-Angle] {from here down - for type 6 only}
[VISC, Yaw-Damping, Roll-Damping]
[TABLE { not yet implemented !! }
[YAW, Yaw-Stiff-Lines
Z-Moment, Z-Angle] {Yaw-Stiff-Lines}
[ROLL, Roll-Stiff-Lines
X-Moment, X-Angle] {Roll-Stiff-Lines}
END

(PROTOTYPE WHEEL BRAKE FILE)

Title
{3 comment lines (text or blank)}
WHLBRK, Time-Lag, Rise-Time
[LINEAR, Torque-Coeff]
[TABLE, Table1-Length
 Pressure, Torque] {Table1-Length lines}
[MODEL
 Chamber-Area, Drum-Diamtr, Wedge-Angle/Arm-Length, Pushout-Pressure
 Bfo, Cv, Ct, Cf {brake factor coefficients in eq. I.2.3, p.321, Ph IV
 manual}
 BTEMP, Table2-Length
 Init-Temp, Temp-Coeff {Table2-Length lines}
 Drum-Rub-Area, Drum-Thickness, Drum-Convect-Coeff
 Drum-Temp, Ambient-Temp
 Lining-Area, Lining-Thickness, Lining-Convect-Coeff, Lining-Temp]
 {.....}
 [BHYST, Hy {if Hy = 0. then next line redundant (ignored if entered)}
 [Hy2, Resbrk, Resid, Hy1]]
 [BPROP, Ipro [,Spring0 {for Ipro = 2 only}] {see pp.56, 351, Ph IV manual}
 TREADLE, Table3-Length
 Press-Treadle, Press-Out {Table3-Length lines}
 VALVE, Table4-Length
 V-Ipro, K] {Table4-Length lines - see p. 348, Ph IV manual}
END

{PROTOTYPE TIRE FILE}

```

Title
{3 comment lines (text or blank)}
TIRE, Radius, Iyy
STIFFYZ, Lateral-Stiffness, Vertical-Stiffness
CAMBER, Camber-Stiffness, Overturning-Stiffness
[ALIGN, Aligning-Torque-Stiffness]           {not required by Model}
[CLONGL, Longitudinal-Stiffness]             {not required by Model or Table}
[CALFA, Cornering-Stiffness]                 {not required by Model or Table}
[PEAKMU, Peak-Cornering-Friction-Coefficient] {required by YR only}
{
TABLE                                         { Sequence of lines within TABLE part is fixed !! }
CALFA, Num-Vert-Loads, Num-Velocities
Vert-Load1 [, Vert-Load2] [, Vert-Load3]
Velocity1 [, Velocity2] [, Velocity3]
{-----}
one [---] block for each Calfa load-velocity combination}
Load#, Velocity#, Length1
Alfa, Mu-Y                                  {Length1 lines; increasing, positive Alfa !}
}-----}
ROLLOFF, M-Slip-Points [, N-Alfa-Points
                                         {M-Slip-Points = 0 indicates no roll-off}
Long-Slip1 [, Long-Slip2]...[, Long-SlipM]
Alfa1 [, Alfa2]...[, AlfaN]
Rolly11 [, Rolly12]...[, Rolly1M]
{ : : : - N x M matrix}
RollyN1 [, RollyN2]...[, RollyNM]]
CLONGL, Num-Vert-Loads, Num-Velocities
Vert-Load1 [, Vert-Load2] [, Vert-Load3]
Velocity1 [, Velocity2] [, Velocity3]
{-----}
one [---] block for each Clong load-velocity combination}
Load#, Velocity#, Length2
Slip, Mu-X                                  {Length2 lines; increasing, positive Slip !}
}-----}
ROLLOFF, M-Slip-Points [, N-Alfa-Points
                                         {M-Slip-Points = 0 indicates no roll-off}
Long-Slip1 [, Long-Slip2]...[, Long-SlipM]
Alfa1 [, Alfa2]...[, AlfaN]
Rollx11 [, Rollx12]...[, Rollx1M]
{ : : : - N x M matrix}
RollxN1 [, RollxN2]...[, RollxNM]]
}
[MODEL
CALFA, Calfa, DCa/DFz, DCa/DV, D2Ca/DFz2
PEAKMU, Peak-Mu, DMup/DFz, DMup/DV
SLIDEMU, Slide-Mu, DMuS/DFz, DMuS/DV
PKSLIP, Peak-Slip, DSp/DFz, DSp/DV
TRAIL, Pnucmtc-Trail, DXp/DFz, DXp/DV
LATRL, Lateral-Stiff, DCy/DFz, DCy/DV
NOMINAL, Fzo, Vo]
{-----}

```

```

[ALIGN
[P4, Align-Coeff1, Align-Coeff2, Align-Coeff3, Align-Coeff4]
[YR, M, Vert_Loads+1, N, Alfas+1
0.0, Alfa1, ..., AlfaN {Row #1 of (M+1) x (N+1) matrix; 0.0 < Alfa1 < AlfaN ! }
Vert-Load1, Align-Torque11, Align-Torque12, ..., Align-Torque1N
{
:
:
:
: - (M+1) x (N+1) matrix
}
Vert-LoadM, Align-TorqueM1, Align-TorqueM2, ..., Align-TorqueMN]]
END

```

{PROTOTYPE SELE-STEER FILE}

Title
{3 comment lines (text or blank)}
SLFSTR
ARMXY, Mechanical-Trail, Lateral-Kingpin-Offset
FRICT, Coulomb-Friction {torque/axle}
[LINEAR, Aligning-Stiffness, Steer-Damping] {Phase IV input}
[TABLE, Primary-Aligning-Stiffness, Table-Length {Yaw/Roll input}
Steer-Angle, Aligning-Torque] {Table-Length Lines}
[FORCED, {not finalized yet ! }]
END

{ Note: All stiffness and damping values are angular (torque-based), per axle. }

{PROTOTYPE STEERING SYSTEM FILE}

Title
{3 comment lines (text or blank)}
STRSTM
KINEM, Steering-Ratio, Mechanical-Trail, Lateral-Offset
STIFF, Steering-Stiffness, Tie-Rod-Stiffness, Wrap-Up-Stiffness
END

{PROTOTYPE ANTILOCK FILE}

Title

{3 comment lines (text or blank)}

ALOCK

{A parameter list according to specifications in pp. 257-267, Ph IV manual, beginning with OPTION1 (p. 257) and terminating with TSMPL (p. 266)}

{PROTOTYPE STEER-APPLICATION FILE}

Title
{3 comment lines (text or blank)}
/ ANGLE, Table1-Length
Time, Steer-Angle / {Table1-Length lines}
/ LRANGLE, Table2-Length
Time, Left-Wheel-Angle, Right-Wheel-Angle / {Table2-Length lines}
/ PATH, Table3-Length
X-Path, Y-Path {Table3-Length lines}
DRIVER, Driver-Lag, Preview-Interval
[SWITCH, Closed-Loop-TimeOut, Ramp-Steer-Rate] / {see note}
END

{ Note:

SWITCH line may figure only immediately after a DRIVER line. If no SWITCH line is present, a continuous closed-loop operation is assumed.

Ramp-Steer-Rate is required in *deg/sec*, and is interpreted as an average front-wheel steer-rate if no steering system (ratio) is specified, or as a steering-wheel turning rate if a steering system (ratio) is specified. A negative Ramp-Steer-Rate implies steering to the left direction from the last steer angle where the driver model has left-off.}

{PROTOTYPE BRAKE-APPLICATION FILE}

Title
{3 comment lines (text or blank)}
BRKAPL, Table-Length
Time, Pressure {Table-Length lines}
END

3.3.1 File Naming Conventions

Naming Conventions for RTAC Simulations Input and Output Files on MTS

All MTS permanent files generated by or for RTAC simulation runs should include in their names basic information (within the unfortunate 12 character constraint) indicating the type of file and its general contents. This is done by making each file name to consist of two distinct, concatenated parts: A **Prefix** (first 2 characters followed by a period) identifying the file type, and a **Body** (characters #4 up to #12) specifying its contents. As there is a discrete number of valid file types, there will be the same discrete number of corresponding valid prefixes which should always be used.

The following **Prefixes** have been defined so far:

<u>File Type</u>	<u>Prefix (characters 1-3)</u>
Simulation-File	Si.
Vehicle-Index	In.
Steer- or Brake- Application	Ap.
Tare-Files:	
Tractor or Truck	Tr.
Semi	Se.
Dolly	Do.
Load-Files:	
Suspension-Load	SL.
Payload	PL.
Hitch	Hi.
Steering-System	St.
Suspension	Su.
Spring	Sp.
Wheel-Brake	Br.
Tire	Ti.
Anti-Lock	AL.
Self-Steer	SS.
ERD output	ER.
Printout	Pr.

3.4 SIMULATIONS

3.4.1 Phase IV

The Phase IV program is a braking and directional response time-domain mathematical simulation of a truck/tractor, a semitrailer, and up to two full trailers. The vehicles are represented by differential equations derived from Newtonian mechanics that are solved for successive time increments by digital integration. The program is written in a generalized fashion to allow simulation of a large number of vehicle configurations.

3.4.2 Yaw Roll

The Constant Velocity Yaw/Roll Model simulates the turning and rolling behavior of motor vehicles in constant speed maneuvers. The model's particular features are tailored to simulation of trucks and tractor-trailer, accommodating up to four vehicle units. The simulation is particularly versatile in representation of multiple-axle configurations and different types of hitching mechanisms between the vehicle units. It generates time-based output indicating motions of each vehicle and the controlling forces internal to the vehicles.

3.4.3 Static Roll

The Static Roll Model is useful for calculating the rollover threshold of articulated vehicles during steady turning maneuvers. The roll response in a steady turn is computed by repeatedly solving, for small increments of roll angle, a set of equations which describe the static equilibrium of the vehicle in the roll plane.

3.4.4 Simplified Braking

The Simplified Braking Model determines the braking performance of an articulated vehicle assuming that it is making a constant deceleration stop. The simulation will accommodate a vehicle composed of a truck/trailer, a semi-trailer, and up to two full-trailers. The response to the applied braking forces is described in terms of the longitudinal deceleration and the vertical loads carried by each axle.

3.5 POST PROCESSING PROGRAMS

The Post Processor program is the final step in calculating results in the Simulation Interface. It takes as input the ERD_file created by the run of the computer simulation, and condenses the data into a few values that indicate the important features of the simulation. The program calculates the measures that are indicated in the file runfile, as described in section 2.2.3.

The RTAC Database is a database containing the results of all the simulation runs made, as specified in the simulation matrix. The Database Updating program adds the new vehicle performance measures calculated by the Post Processor program to the RTAC Database. This database can later be transferred to a spreadsheet package to examine the results of the vehicle simulations.

4.0 INTERACTION OF INTERFACE COMPONENTS

This section discusses how the various components of the simulation interface interact to produce the final results of a simulation.

4.1 RUNSIM MACRO

The macro Runsim is essentially a manager of the programs in the simulation interface. It channels the information flow between programs, and directs the flow of the interface.

Runsim is executed by issuing the command Runsim, and supplying the simulation file to be used. Runsim first creates (or empties if they already exist) all the files that will be used by the programs in the Simulation Interface. It also issues some commands to suppress the output to the screen, so the user is not bombarded by messages that are not necessary.

It then runs the interface program, STGT:vs.obj, with the simulation file supplied in the Runsim command. The output files from this program are saved in either permanent or temporary files, and named as indicated in the simulation file. Runsim then checks to make sure that the interface program ran correctly, by checking the file inputok. If the program did not run successfully, then Runsim writes a message to this effect on the printfile and immediately exits the macro (skipping the simulation and post processor). It also saves the debug file as a permanent file (according to the naming convention) for later inspection.

The next step in the Simulation Interface is the running of the specified simulation. Runsim branches to the simulation specified in the Simulation file and issues the appropriate command to run that simulation. In this run command, Runsim assigns the output from the interface program as input to the simulation program. It also channels the output from the simulation to the appropriately named printfile and ERDfile.

The final program in the Simulation Interface, the Post Processor, is then run. It takes as input the ERDfile output from the simulation run. The output from this program is stored in the file measures.out, and is appended to the beginning of the printfile by Runsim.

Finally, Runsim performs some cleanup operations. It copies the printfile to the printer, and destroys or empties the files that contain data that are no longer needed. The last task that Runsim performs is the issuing of the commands to re-assign the output to the screen.

4.2 INTERFACE PROGRAM

The Interface program takes as input the Simulation file, which indicates the simulation to be run, the vehicle to be examined, and the vehicle performance measures to be calculated, in addition to other parameters related to the running of the simulation. The output from this program is contained in four files, Destination, Disp.out, Debug.out, and Runfile. All of these files were discussed earlier in section 2.2.1, except for Runfile. Runfile, an input file for the Post Processor, contains one line which indicates the vehicle performance measures that are to be calculated in the Post Processor program.

Volume 2

The Influence of Weights and Dimensions on the Stability and
Control of Heavy Trucks in Canada — Part 2

Appendices C-F

Robert D. Ervin
Yoram Guy

The University of Michigan
Transportation Research Institute

TABLE OF CONTENTS

	<i>Page</i>
APPENDIX	
C Algorithms for Computing Performance Measures.....	1
D Presentation of Simulation Matrix.....	28
E Demonstration Test Program.....	60
F Data-Base of Simulation Results.....	102

APPENDIX C

ALGORITHMS FOR COMPUTING PERFORMANCE MEASURES

Maneuver "a"

Maneuver "a" serves for the calculation of three performance measures:

- a(1) - Static Rollover Threshold
- a(2) - Steady-State Yaw Stability
- a(3) - Steady-State High Speed Off-Tracking.

The maneuver consists of a constant-radius turn of 10 seconds duration, intended to maintain a lateral acceleration of 0.2 G's at 100 km/hr, then switching to a constant-rate ramp-steer, producing a spiral path of slowly-increasing curvature and lateral acceleration up to vehicle rollover. The first, constant radius portion of the maneuver is simulated with closed-loop control, the driver model parameters being specified for optimum tracking precision. For the second, ramp-steer (spiral) portion of the maneuver, the steering control is switched to open-loop, with a constant-rate steer of 2.0 deg/sec being applied at the steering wheel, starting from the final steer condition left by the driver model at $t = 10$ sec.

The constant-radius portion serves for the evaluation of the high speed off-tracking measure, and closed-loop control is required here in order to achieve and maintain the specified turning radius with vehicles differing widely in their steady-state steer properties (path curvature gains). The spiral portion of the maneuver serves for the evaluation of the combination's static rollover threshold and the tractor's yaw stability. The latter must be simulated in open-loop mode in order to prevent any driver intervention. Such intervention would mask the tractor's basic steering response, as well as introduce undesirable oscillations. In order to provide for smooth and quick stabilizing of the vehicle in its constant-radius, 0.2 G condition after the start of the simulation run, during the first 2 seconds the vehicle is made to negotiate a quasi-spiral entry section consisting of 3 tangentially-matching path segments of equal duration, and constant, but distinct, radii. The three radii are set sequentially to yield nominal lateral acceleration values of 0.05, 0.10 and 0.15 G's, respectively. The final, fourth radius (corresponding to 0.2 G's) is encountered at $t = 2.0$ sec. The steer-input damping provided by the driver model helps smooth-out the transitions between the segments and contributes to minimize the undesirable oscillations and response-overshoot associated with stepped inputs. The

driver-model control parameters found to provide optimum tracking performance in this maneuver were: Transport Lag = 0.0 sec, Preview Interval = 0.3 sec.

Typical time-histories, characteristic of maneuver "a", are presented in Figures C.0. Detailed discussions of the evaluation algorithms, as applied on these time-histories for the derivation of each of the "a" measures, follow. Note, that because of their oscillatory response, triples were not subjected to the ramp-steer portion of the maneuver, but rather to an extended constant-steer, "nominally 0.2 G's" condition resulting from freezing the steering wheel angle at $t = 12.0$ sec, and maintaining its value until $t = 20.0$ sec.

a(1) - Static Rollover Threshold

An open-loop, constantly increasing ramp-steer input of 2.0 deg/sec at the steering wheel is imposed from an initial steady-state condition of 0.2 G. Based on its hitch types, the combination is divided into separate roll-uncoupled sections ("roll-units") by way of identifying the first and last axles and articulation-units of each roll-unit. For example, an 8-axle A-train double with tandem axles at all positions except at the tractor steering axle and at the dolly would be divided into two roll-units - the first roll unit would include the tractor and the lead semitrailer (articulation units No. 1 and 2, axle No. 5 is last), and the second roll-unit would comprise the dolly and the rear semitrailer (articulation units No. 3 and 4, axle No. 6 is first). An equivalent C-train double would be considered one roll-unit.

The objective of this algorithm is to identify the time-step at which a complete lift-off has first occurred at all wheels on one side of any roll-unit, indicating the steady-state rollover threshold for the combination at the corresponding lateral acceleration. At each time-step, the vertical ground loads of all axles for each roll-unit are being screened separately for each side. The lead steer axle is never included, since its own roll stiffness is so low relative to that of any of the load carrying axles, that it would experience lift-off only long after the onset of a terminal rollover condition. The time-step is incremented until first total lift-off on one side at any roll-unit has occurred, as indicated when all vertical loads on that side equal to zero for the first time. At that time-step, the lateral acceleration of the last articulation-unit within the roll-unit that experienced lift-off is recorded as the combination's rollover threshold.

The actual acceleration value is obtained from an arithmetic average of that articulation-unit's lateral acceleration values over the period of ± 0.15 sec about the actual time-step of lift-off. This is done in order to locally smooth-out high-frequency noise in the acceleration time history. From the first lift-off time-step, the above outlined screening

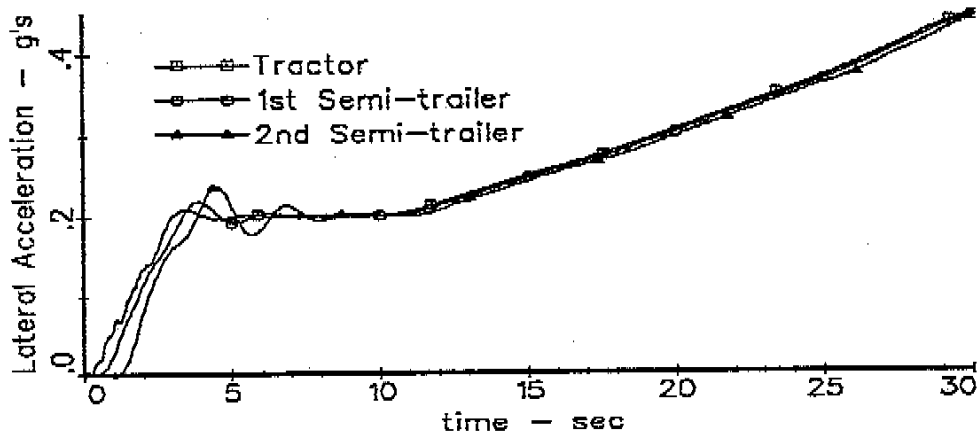
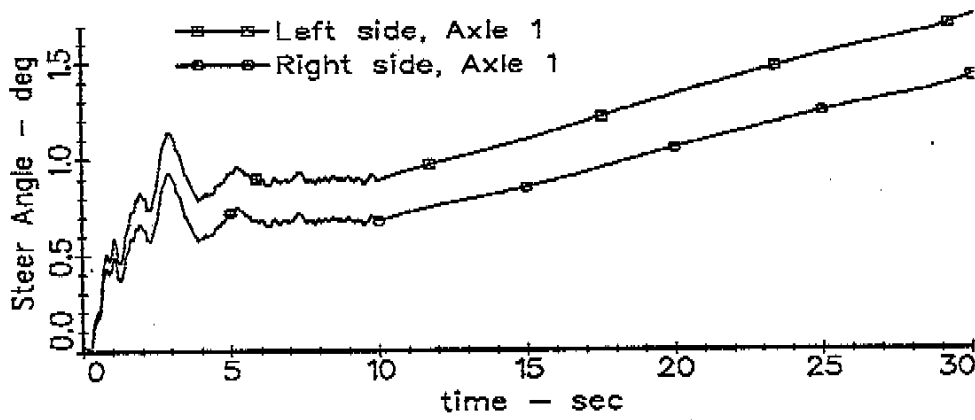
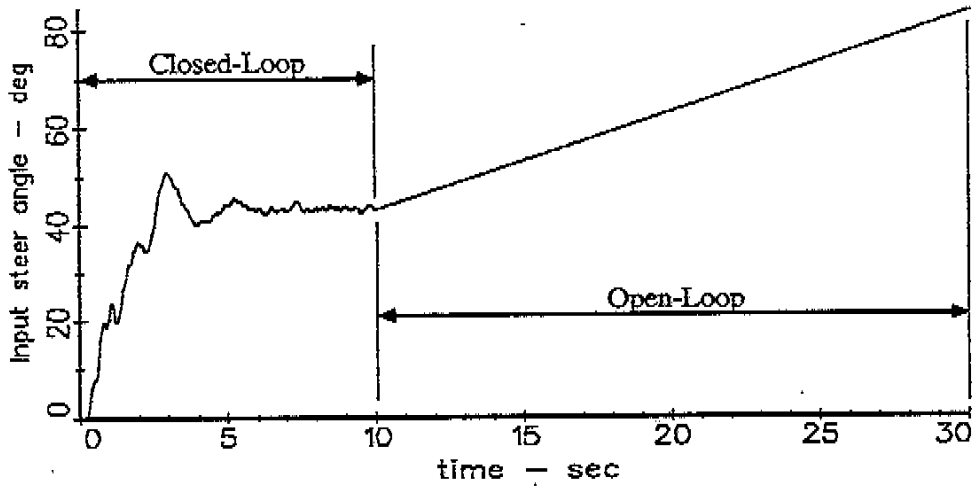

RTAC 8 axle A-train Doubles (49t/108k GCW), conf. 2.1, var. 2.02

Figure C.0 - Maneuver "a"

procedure is continued for another 0.2 sec in order to verify, that the condition is actually a sustained lift-off, and not a local wheel-hop. If within the 0.2 sec the lift-off assumption is violated (evidenced by one or more zero ground loads becoming positive), the lift-off is ignored and the screening procedure is continued as described above.

a(2) - Tractor Steady-State Yaw Stability

This measure involves the continuous computation of the tractor's understeer-coefficient (or understeer-gradient) along the time history of the same low-rate ramp-steer maneuver that serves for extracting measure a(1). The goals of this computation are - 1) to obtain the tractor's understeer-coefficient at a nominal steady-state lateral acceleration of 0.25 G's, and - 2) to detect the onset of tractor yaw divergence, if taking place prior to rollover. The steady-state understeer-coefficient U is a non-dimensional differential function (to be precise, it has the units of radians/G), defined as follows:

$$U = d(\delta_{sw}/n - L\rho) / d(A_y) \quad (C.1)$$

where: δ_{sw} - Steering-wheel angle, radians

n - Overall steering ratio, steering-wheel-radians/front-wheel-radians

L - Tractor wheelbase, ft

ρ - Tractor path curvature, 1/ft

A_y - Lateral acceleration, G's

d - The differential operator.

In this formulation, the influences of roll-steer (and/or suspension compliance, if any) on the tractor's steady-state steer characteristics are implicitly accounted for, and by using steering-wheel angles (and steering ratio) rather than front wheel angles, any steering-system compliance effects are also included in the understeer-coefficient calculation. Figure C.1 illustrates schematically this analytical definition of the understeer-coefficient and its derivation from numerical data.

In order to discretize the analytical function (C.1) so as to perform numerical differentiation (obtain the slope of A_y at some point j) on the output data, one may assume some two actual output steps, i and k, that bracket point j, and which are sufficiently distant from each other so as to minimize inaccuracy in calculating the slope due to numerical noise, yet sufficiently close to j so as to minimize inaccuracy due to curvature (local changes in the "real" value of U in the vicinity of these three points). In other words -

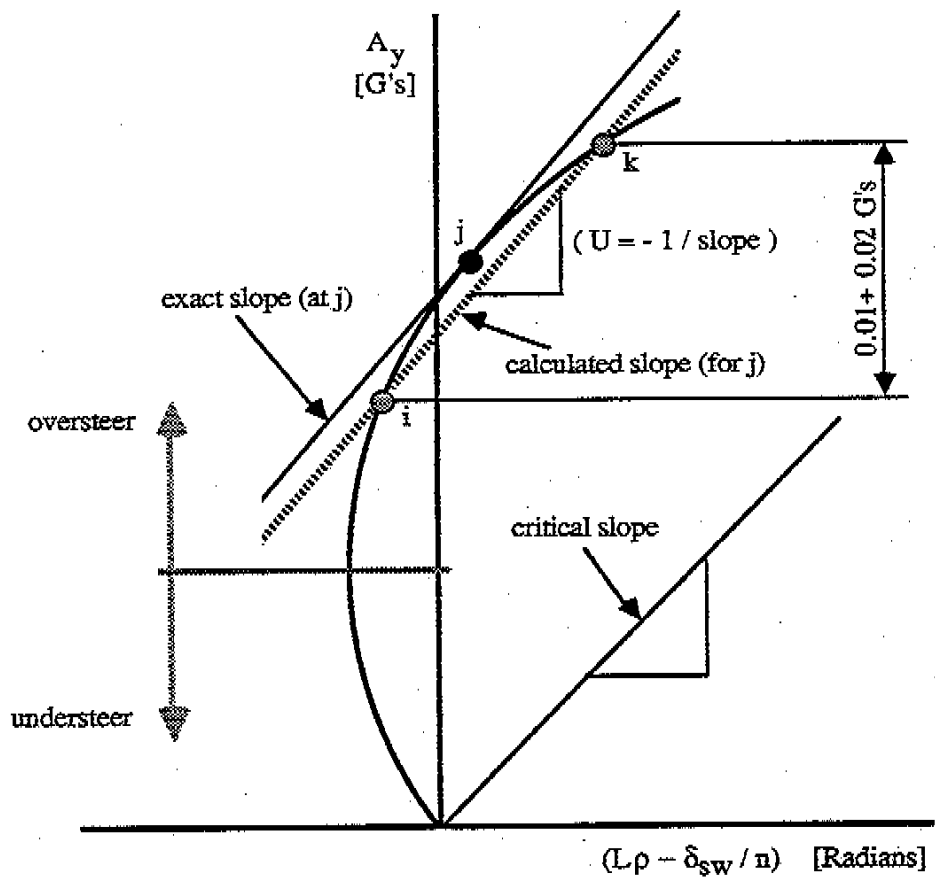

Figure C.1 - Handling diagram and numerical derivation of understeer-coefficient

referring again to Figure C.1 - any point j, at which the understeer-coefficient is to be computed, will have associated with it a pair of i,k points bracketing it, and defining the understeer-gradient near it. The change in the value $(\delta_{sw}/n - L\rho)$ in the numerator for a corresponding change in the value of lateral acceleration A_y in the denominator is strongly dependent upon the effects of lateral load transfer over the tractor tandem axles and tractor roll angle, both affected mostly by the lead semitrailer. Hence, the lateral acceleration values actually employed in the denominator were the semitrailer's, rather than the tractor's, and will be denoted A_{ys} . (this may be superfluous, since, as can be seen from the bottom plot of Figure C.0, the slopes of all the A_y curves are very close at the vicinity of 0.25 G's.) Also, since the actual time history of the tractor's path curvature, ρ , was found to be not quite smooth enough for the purpose of this calculation, it was approximated instead by: $\rho \approx A_{yt} G / V^2$, where A_{yt} denotes the tractor's lateral acceleration (in G's), and V is the forward velocity (in ft/sec).

Using the symbols and subscripts defined above, the tractor's understeer-coefficient U at point j, in discretized and approximated formulation, is:

$$U_j = \{ [(\delta_{sw} / n - L A_{yt})_k - (\delta_{sw} / n - L A_{yt})_i] / [(A_{ys})_k - (A_{ys})_i] \} G / V^2 \quad (C.2)$$

As can be seen from equation (C.2), the simulation variables whose time histories serve for the computation are the steering-wheel angle δ_{sw} , the tractor lateral acceleration A_{yt} , and the lead semitrailer lateral acceleration A_{ys} . Figure C.2 shows schematically an example time-history segment for any one of the above, and serves to support the following discussion. In order to accurately yet efficiently process these time histories, it is necessary to select - 1) the appropriate "time-differential", ΔT_{ik} , between the points i and k, - 2) the appropriate "computation-interval", ΔT_j , between successive U calculations (that is, between successive samplings of i,k pairs), and - 3) an adequate averaging or smoothing scheme, that would provide reliable numerical values for each of the variables sampled at each point.

Based on a rather considerable trial-and-error-type search, a time-differential, ΔT_{ik} , of 1.0 sec, and a computation-interval, ΔT_j , of 0.5 sec were selected, "sec" referring to simulated maneuver seconds. The value of the variable sampled at each point was established by averaging its recorded values over the sampling-interval ΔT_s of ± 0.5 sec about the nominal point. This method afforded reasonable computational efficiency by taking advantage of the $(\Delta T_s / 2)$ overlap shared by successive sampling-intervals ΔT_s (for averaging, summations over "second-half" of each ΔT_s are stored and recalled for "first-half" of next ΔT_s). Further advantage was taken of the fact that, basically, only the end-point, k, out of every i,k pair has to be evaluated per each computation-step j, since its

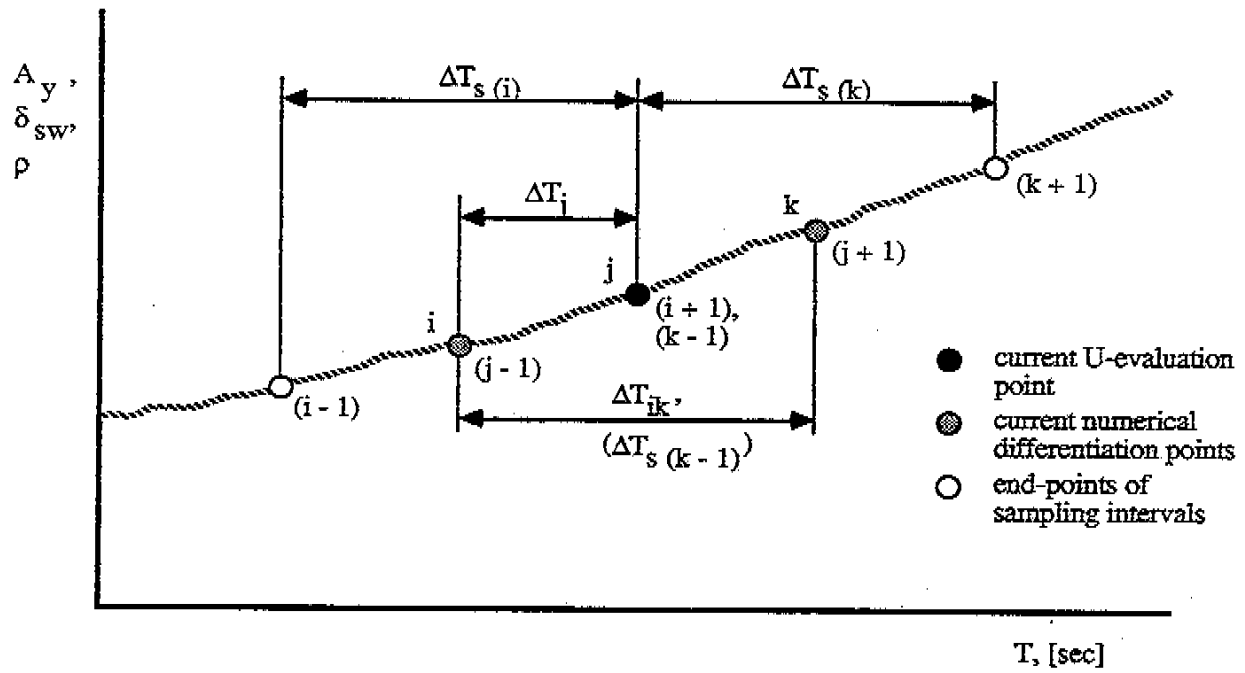

Figure C.2 - Sampling scheme of time-histories used in derivation of understeer-coefficient

start-point, i , has been evaluated as the end-point $k - 2$ of computation step $j - 2$. Figure C.2 should be consulted for clarity of the above discussion.

The selected ramp-steer rate of 2.0 deg/sec at the steering wheel yields an approximate rate of increase in lateral acceleration between 0.01 and 0.02 G's per second, depending on vehicle. The simulation output frequency selected was 20 steps/sec. To speed-up the processing, the computation begins at the time-step at which the lead-semitrailer's instantaneous (non-smoothed) value of lateral acceleration first exceeds 0.22 G's. From this point on, the averaging (smoothing) scheme described above is employed, and the understeer-coefficient is successively computed. The nominal 0.25 G condition is considered as the iteration-step j for which the $(A_y)_k$ value first equals or exceeds 0.25, while the corresponding $(A_y)_i$ value is less than 0.25 (referring to (C.2)).

In order to detect an onset of yaw-divergence, if any, the critical understeer-coefficient for a given speed, V , (100 km/hr here) can be readily computed, using the same symbols as before, from the equation:

$$U_{\text{critical}} = -LG / V^2 \quad (\text{C.3})$$

This calculation is performed before the start of the successive U -computation process, and later, at each iteration, the following condition: $U > U_{\text{critical}}$, is checked. If this inequality is violated, yaw-divergence is declared, the corresponding lead-semitrailer lateral acceleration is recorded, and further processing is halted. The lateral acceleration value recorded, $(A_y)_j$, is actually $(A_y)_{k-1}$ - calculated for end-point k of the previous iteration, ($j - 1$).

a(3) - Steady-State High-Speed Off-Tracking

This performance measure was evaluated at 100 km/hr at a nominal lateral acceleration of 0.2 G's. The maneuver was closed-loop (driver-model control) turning along a path of a constant radius equal to 393.3 m (1290.3 ft). The high-speed off-tracking measure evaluates the lateral distance between the path trajectories of the lead- and last-axle centerpoints in the above maneuver. These trajectories are obtained from the simulation as time histories of X-Y coordinates in the road axis system (inertial frame). The high-speed steady-state off-tracking measure is actually defined as an average lateral displacement between these two path trajectories, computed along portions of their time histories which satisfy certain steady-state criteria. Hence, the evaluation of this measure involves two

phases - locating of a satisfactory steady-state subrange within the simulation time-histories, and (if steady-state subrange successfully located) the actual off-tracking calculation.

Steady-State Definition: The criteria used for identifying a subrange of time-steps as satisfying the steady-state condition are: --

- 1) Lateral acceleration of last unit: For triples, the instantaneous value must remain without interruption within ± 0.015 G's of the nominal value of 0.2 G's. For all other combinations - within ± 0.005 G's of the nominal 0.2 G's. The wider tolerance range for triples was necessitated by their very oscillatory and under-damped transient behavior in Phase-4 simulations of this maneuver, a behavior which in some C-train cases prevented approaching steady-state cornering prior to the onset of numerical instability, and required an extended maneuver duration -- up to 20 seconds of constant radius turning.
- 2) Duration (length-overlap of steady-state path-portions of lead and last axles): Initially, the last uninterrupted sequence of time-steps within the whole time-history, during which criterion 1) remained valid, is identified by the sequential numbers of its limit-steps, $Step_{start}$ and $Step_{end}$. The number of time-steps, N_L , corresponding to the combination's overall wheelbase, is calculated by rounding-off the result of the expression:

$$N_L = (X_1 - X_L) / (V \Delta t) \quad (C.4)$$

where: X_1 - X-coordinate of lead axle at time-step #1, ft

X_L - X-coordinate of last axle at time-step #1, ft

V - Vehicle forward velocity, ft/sec

Δt - Step-size, sec.

The first necessary, but not sufficient, condition then required for declaring the achievement of a steady state for the purpose of this measure is stated by the inequality:

$$(Step_{end} - Step_{start} + 1) > (2 N_L + 0.1 / \Delta t) \quad (C.5)$$

where all symbols are as defined previously. Inequality (C.5) requires, basically, that the respective time-period during which criterion 1) is continuously satisfied exceed that needed by the vehicle to travel a forward distance equalling twice the overall wheelbase, plus 0.1 sec. Next, the step-range is reduced by moving its both limit-steps "inwards" by N_L steps each, such that $Step_{start}$ becomes $Step_{start} + N_L$, and $Step_{end}$ becomes $Step_{end} - N_L$. With 20 output-steps/sec, there will be at least 3 contiguous output-steps in the subrange $Step_{start}$ to $Step_{end}$. If the corresponding reduced time-period is found to exceed

0.5 sec, $Step_{start}$ is moved further forward, towards $Step_{end}$, so as to limit the time-period to 0.5 sec, according to the inequality:

$$(Step_{end} - Step_{start} + 1) \leq 0.5 / \Delta t \quad (C.6)$$

The corresponding number of steps is thus no more than 11. This is done in order to limit the amount of resulting computation.

Off-Tracking Calculation: Only if both steady-state criteria are fulfilled, is the actual off-tracking calculation invoked. The calculation is based on the averaging of off-tracking values for all output-steps within the portion of the last-axle trajectory which is contained between $Step_{start}$ and $Step_{end}$, as shown schematically in Figure C.3. The following discussion describes the evaluation of the local off-tracking OT_j of the last axle relative to the lead axle at some last-axle $Step_j$ between $Step_{start}$ and $Step_{end}$. The term "Step" above corresponds to a time-history output pair of X-Y coordinates, specifying an instantaneous location of the last-axle center in the inertial (road) frame. The first required action is to locate the particular lead-axle output-step, whose road X-Y point is the nearest to that of $Step_j$. This particular, "nearest" lead-axle point is indicated as $Step_{nearest}$ in Figure C.3. It is important to note here, that $Step_j$ and $Step_{nearest}$ are not adjacent or successive in time, but in the respective instantaneous positions on the road of the lead- and last-axle centers. In the time domain, $Step_j$ took place approximately N_L time-steps after $Step_{nearest}$, N_L having been calculated by equation (C.4).

Hence, the search for $Step_{nearest}$ will start at a lead-axle $Step_j - N_L - 2$, by successively calculating its road-distance D_j from last-axle $Step_j$, and then incrementing the lead-axle step until a minimum value for D_j was encountered (when the distance C_j associated with lead-axle $Step_{nearest + 1}$ is for the first time larger than the current D_j). The final notion is to evaluate the minimum distance of the road-point defined by lead-axle $Step_{nearest}$ from the path-trajectory of the last-axle. Having to deal with discrete numerical steps rather than with a continuous function, the last-axle path-trajectory at the vicinity of lead-axle $Step_{nearest}$ is approximated by the line-segment S_j . Using the relationship:

$$OT_j = D_j \cos(\theta), \quad \text{where: } \theta = \arctan(D_x / D_y) + \arctan(S_y / S_x), \quad (C.7)$$

the local off-tracking OT_j is readily calculated (see Figure C.3). If C_j is shorter than the distance P_j previously calculated for $Step_{nearest - 1}$, then previous last-axle $Step_{j - 1}$ is taken, instead of the next $Step_{j + 1}$, for the purpose of defining the last-axle path segment S_j and its slope S_y / S_x . Actually, only the squares of the intermediate-result distances (P_j , C_j) to

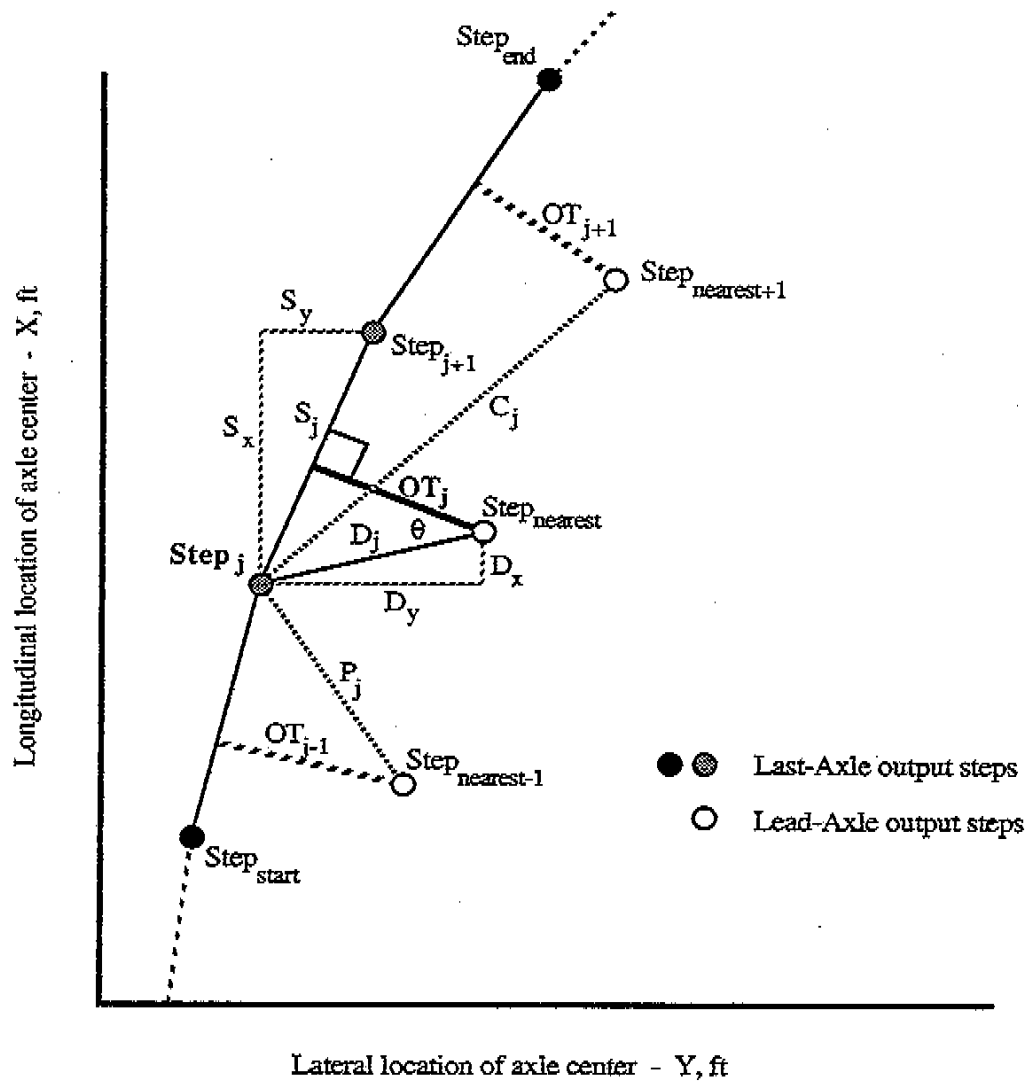

Figure C.3 - Steady-State High-Speed Off-Tracking Calculation Method

be compared in each nearest-step search are calculated (based on the Pythagorean Theorem), and no square roots are evaluated, so as to improve efficiency. The local off-tracking (OT_j) calculation is repeated for each last-axle $Step_j$ from $Step_{start}$ to $Step_{end}$, as defined above, and the final off-tracking measure is the arithmetic average of all resulting OT_j values.

Maneuver "b"

Maneuver "b" serves for the calculation of two performance measures, both associated with the rearward-amplification phenomenon, namely:

b(1) - Dynamic Rollover Threshold

b(2) - Transient High Speed Off-Tracking.

The maneuver consists of a rapid path change, intended to produce sinusoidal lateral acceleration at the tractor of 0.15 G's amplitude at 100 km/hr. Since rearward amplification is frequency-sensitive, and since vehicles vary in their peak-rearward-amplification frequencies, the maneuver is repeated for sine periods of 2.0, 2.5 and 3.0 seconds, in order to find and record for each combination its "worst" response. The simulation is performed in closed-loop control, aimed to allow reasonably precise tracking of road X-Y paths which were calculated to produce the specified tractor A_y time-histories. The equation used to generate these X-Y paths is given by:

$$Y = A B \{ X / v - B \sin [X / (v B)] \} \quad (C.8)$$

where: Y - Lateral coordinate of path-point in road reference frame, ft

X - Longitudinal coordinate of path-point in road reference frame, ft

v - Forward velocity, ft/sec.

A - Lateral-Acceleration Amplitude, ft / sec²

B = $T / (2\pi)$, T being the sine period, sec.

A very short, straight entry segment requiring 0.5 sec at 100 km/hr leads into the above path-change segment, and a long exit straight follows. The total maneuver duration is normally 8.0 sec, 10.0 sec for triples and some lightly damped doubles. The driver-model control parameters found to provide optimum tracking performance in this maneuver were: Transport Lag = 0.0 sec, Preview Interval = 0.3 sec.

Typical time-histories, characteristic of maneuver "b", are presented in Figures C.4. Detailed discussions of the evaluation algorithms, as applied on these time-histories for the derivation of each of the "b" measures, follow.

b(1) - Dynamic Rollover Threshold

This objective of this measure is to identify and quantify the one instantaneous condition during the maneuver, at which any or all portions of the combination were the nearest to rollover. As a first step, any "uncoupled-in-roll" portions ("roll-units") in the combination are identified by their respective first- and last-axle positions and the total number of axles in the combination, and also by the first and last articulating-unit numbers in the sequence of all articulating units in the combination. This is done in exactly the same way as in the evaluation of measure a(1) - the static rollover threshold.

Two distinct, complementary performance measures were defined in order to accomplish the above objective. The primary measure is the "Load Transfer Ratio" (LTR), and the secondary one is the "Roll Margin" (RM). Their derivation algorithms are described below:

Load Transfer Ratio (LTR) - The LTR measure serves to indicate the instantaneous (and peak) amount of lateral transfer of tire vertical loads which took place between the two sides of each roll-unit during the maneuver. The definition of the LTR measure is:

$$LTR = | \Sigma (F_L - F_R) | / \Sigma (F_L + F_R) \quad (C.9)$$

where F_L and F_R indicate vertical ground loads under the left- and right-hand-side tires of an axle, and Σ indicates summation over all the roll-unit's axles. For the roll-unit which includes the tractor, the summation always skips over the lead axle, as explained for measure a(1). At each time-step, beginning at $t = 1.0$ sec, and ending at the end of the simulation-run's time-history (usually at $t = 8.0$ sec), or with the detection of rollover, an LTR value is separately calculated for each roll-unit per equation (C.9). A symmetrical roll-unit at rest will yield an LTR value of 0.0 (zero load transfer). When a complete lift-off at any roll-unit has just occurred, the value of its LTR becomes 1.0 (100% load transfer), the corresponding time-step number is stored, and the RM calculation is then invoked for that roll-unit. During the maneuver, each roll-unit will experience two peaks of roll and lateral load transfer directly in response to the two peaks in curvature of the negotiated path trajectory. Usually, several subsequent peaks of decreasing magnitude will

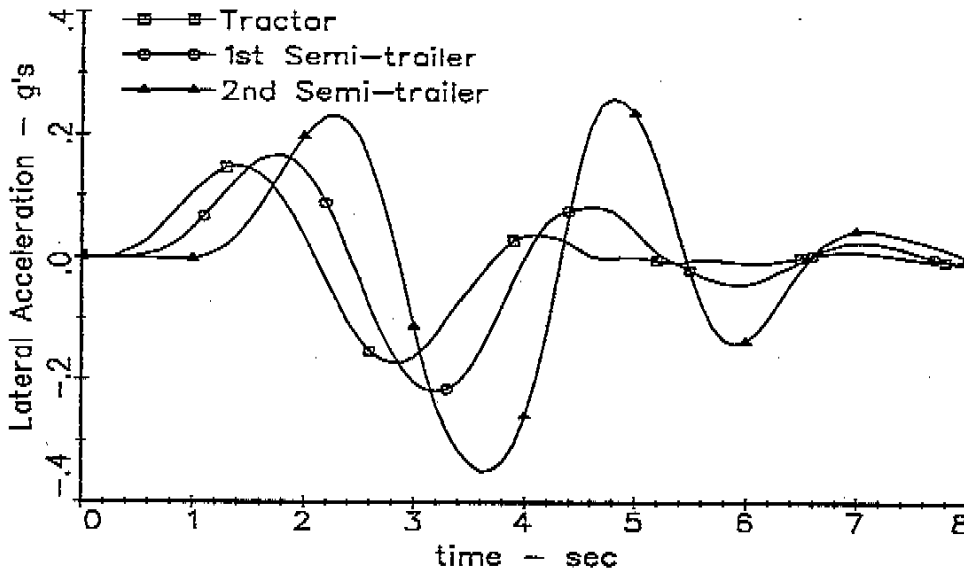

RTAC two-semi 8 axle B-train (56.5t/125k GCW), conf. 3.1, var. 2.11

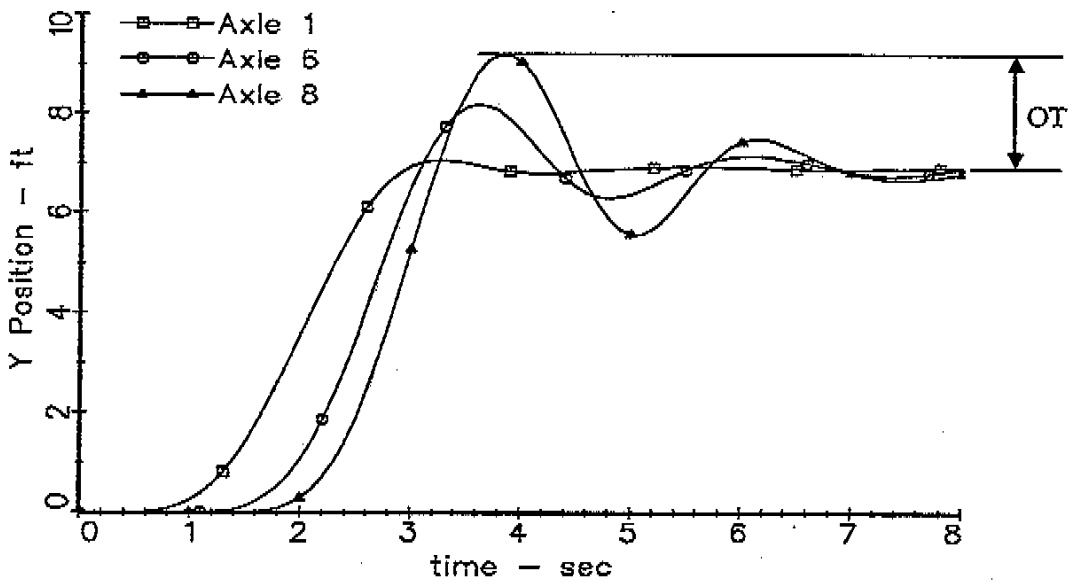

RTAC two-semi 8 axle B-train (56.5t/125k GCW), conf. 3.1, var. 2.11

Figure C.4 - Maneuver "b"

follow during the decay period along the exit path, and, occasionally, peaks of increasing magnitude will appear, indicating a divergent, unstable vehicle behavior. Also, there will always be considerable time-lag between the occurrences of roll-peaks in different roll-units.

Hence, for each roll-unit, the following procedure is separately pursued: At each time-step, the previous-step LTR value is compared with the current one, and the larger value is stored as the last-encountered LTR peak. After an actual LTR peak has been reached, each subsequent LTR peak encountered is compared with the previous one for relative magnitude, so that at the end of the iterating along the time-history, the largest LTR peak is retained as a maximum LTR value for that roll-unit. Finally, after the iteration process has ended, and if no RM values have been calculated, all the individual roll-unit LTR peaks are compared, and a maximum LTR for the whole maneuver and combination is identified and displayed together with its corresponding roll-unit number and time of occurrence.

In vehicle combinations which consist of just one roll-unit (such as tractor-semitrailers, B- and C-trains), the RM calculation is never invoked. Rather, a rollover is declared, and further processing abandoned, if the condition: $LTR > .999$ is continuously satisfied during a period longer than 0.4 seconds. In such cases, the lateral acceleration of the last unit in the combination at the first time-step of lift-off (leading to the rollover) is displayed. This time-step was stored, as described above.

Roll Margin (RM) - The RM measure was devised to quantify, in cases of complete but not terminal lift-off, how near was the roll-unit which experienced it to actual rollover. A schematic illustration of the concept behind the RM measure is provided in Figure C.5.a. The corresponding formulation and calculation scheme are illustrated in Figure C.5.b. Referring first to Figure C.5.a, the RM of a roll-unit is defined as:

$$RM = Y / H \quad (C.10)$$

where Y and H specify the instantaneous C.G. location of its total-mass in the roll-plane. Any articulation angle effects on roll statics are neglected in this algorithm. Thus, the main task is to find Y and H through evaluation of that total-mass C.G. location. Differences in heights of individual sprung-mass C.G.'s and roll-centers, and in track widths for each axle within the roll-unit must be accounted for. This is accomplished by defining and computing virtual total-masses and C.G. locations separately for each axle, and then calculating a weighted average C.G. location for the whole roll-unit. Prior to the start of the actual "per-time-step" RM computation sequence, all the relevant static parameters are

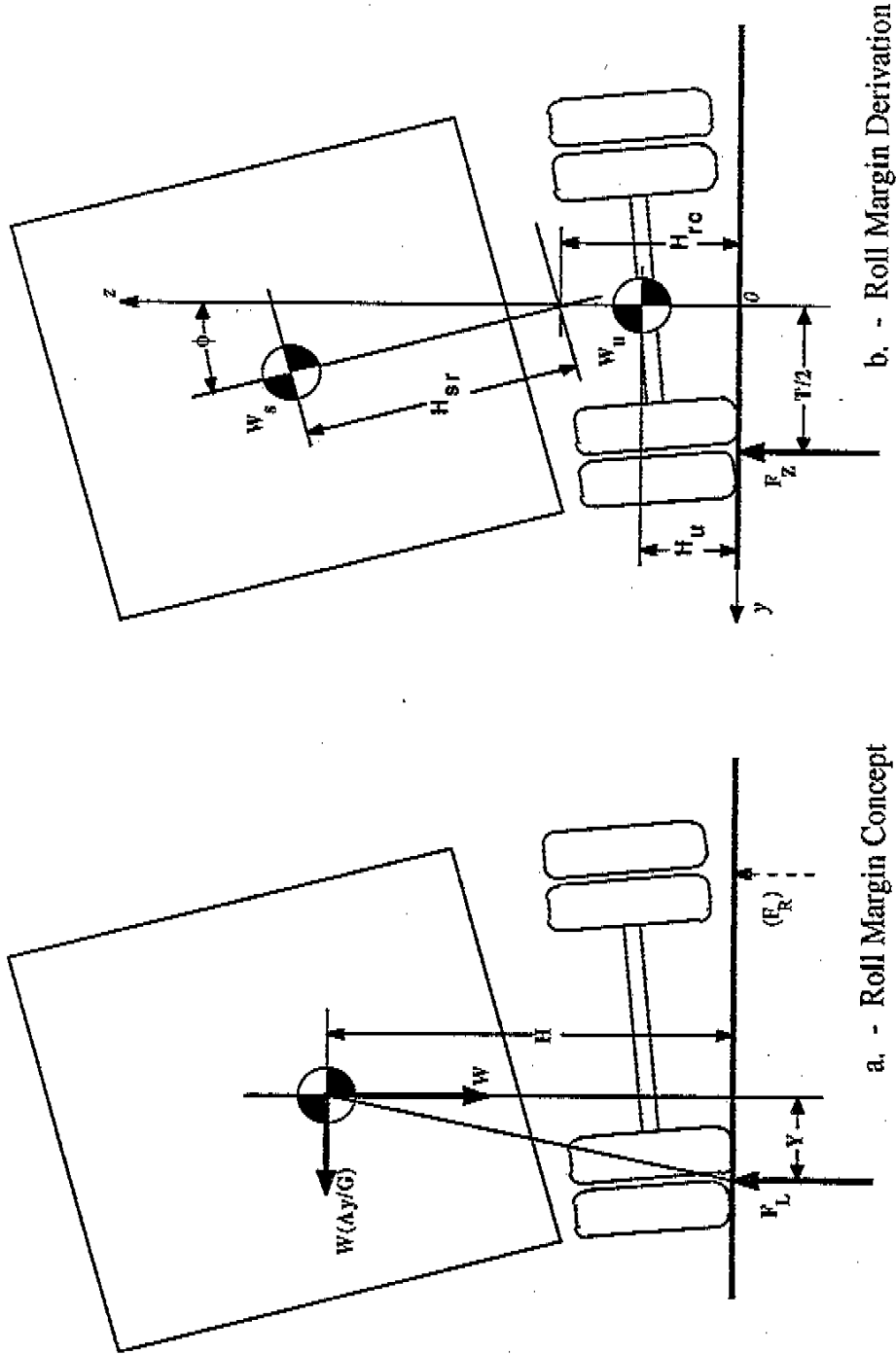

Figure C.5 - Performance Measure b(1) - Dynamic Rollover Threshold

extracted or calculated (and stored in arrays indexed by axle number) for each axle from the initial condition recorded at time-step = 1. This includes: -

1) W_S , the axle's virtual sprung weight, obtained from: $W_S = F_Z - W_U$, where $F_Z = F_L + F_R$ (the total static load on the axle), and W_U is the axle unsprung-weight (2500 lb for a rear axle of unit 1, 1500 lb for any trailer axle), and -

2) H_{SR} , the C.G. height of the virtual sprung weight, W_S , above the roll center, obtained by subtracting the given axle's roll-center height from the relevant unit's actual sprung-mass C.G. height, H_S . If any dollies are present, a combined sprung-mass C.G. height for each "full trailer" (dolly + following semitrailer) is first calculated based on the respective H_S values of its individual units, and the H_{SR} values for all of the full trailer's axles are evaluated from this combined H_S .

Defining a non-rolling, "non-SAE" coordinate frame $y-z$ in the roll plane, with its origin at the track center at road level, and neglecting axle roll effects on the displacements of the roll-center and the unsprung mass C.G. (relative to their initial positions) and on track width, the C.G. location- coordinates, y and z , of the virtual total-weight, W , for each axle under roll are:

$$y = [W_S H_{SR} \sin \phi] / W \quad (C.11)$$

$$z = [W_U H_U + W_S (H_{RC} + H_{SR} \sin \phi)] / W \quad (C.12)$$

where all symbols are as indicated in Figure C.5. Denoting the given axle's track-width as T , these results can be expressed in terms of axle-specific Y and H :

$$Y = T / 2 - [W_S H_{SR} \sin \phi] / W \quad (C.13)$$

$$H = [W_U H_U + W_S (H_{RC} + H_{SR} \sin \phi)] / W \quad (C.14)$$

Applying equation (C.10) for each axle along the roll-unit, an "overall" RM can be calculated for the whole roll-unit from all the individual "axle-RM" values. This is accomplished by averaging their values, after having them weighted by their axle total weights, W . Using the subscript j to denote individual axles, and the summation symbol, Σ , to indicate a summation over all the axles of a roll-unit, the RM value for the given roll-unit is thus computed by:

$$RM = \frac{\sum [W_j (Y/H)_j]}{\sum W_j} \quad (C.15)$$

The RM calculation is invoked for a roll-unit at every time-step, for which that roll-unit's LTR value is greater than .999. If this condition, namely, $LTR > .999$, remains continuously true for the same roll-unit during a period of more than 1.0 second, **OR** if the RM value for that roll-unit becomes negative (implying a lateral displacement of the roll-unit's total C.G. location beyond the equivalent track width), rollover is declared and further processing abandoned. Otherwise, each successive RM value is compared to that of the immediately preceding time-step for the same roll-unit, until a minimum, "limit-RM" value is encountered. Each limit-RM value is stored indexed by the roll-unit number, the sequential lift-off number for that roll-unit, and the time-step at which it was encountered. After scanning of the whole time history is completed, the lowest limit-RM is selected and displayed with its corresponding roll-unit number and time of occurrence. If the RM calculation was ever invoked in the processing of a given time history, subsequent LTR peaks are not stored, and no sorting of LTR peaks is performed for that run.

b(2) - High-Speed Transient Off-Tracking

Mesure b(2) is shown as the dimension OT on the lower plot of Figure C.4. It involves the evaluation of the difference between {the peak lateral displacement in the path of the rearmost axle in the combination} and {the final average lateral displacement of the path of the lead axle}, both displacements given at axle centers. The lateral displacement of the lead axle is averaged over the last one second of time-history (involving the last 21 time-steps), yielding a value denoted as Y_1 . The time history of the lateral displacement of the rearmost axle is scanned from $t = 1.0$ sec through the last time-step for the largest instantaneous value, this being denoted as Y_p . The high-speed transient off-tracking dimension, OT, is then calculated from: $OT = Y_p - Y_1$. (Note, that the selected maneuvers impose on the vehicle a swerve to its right, which by SAE convention results in positive axle displacement values as shown in Figure C.4.) The largest off-tracking values were obtained always for the 3.0 second steer period, hence these were the only cases of interest.

Maneuver "c"

Maneuver "c" serves for the calculation of two performance measures, both associated with the low-speed tight turn, namely:

c(1) - Low-Speed Off-Tracking

c(2) - Tight-Turn Friction Demand

The maneuver is conducted at very low speed (8.25 km/hr – 5.11 mph) in closed-loop (path-follower control), and involves the negotiating of an "intersection turn", with the lead-axle center point tracking an arc of 90.0 degrees and 9.8 m (32.15 ft) radius, followed by a long tangent exit straight. This is approximately equivalent to an outside front-wheel path-radius of 11 m (36 ft).. Three representative axle-center-point trajectories obtained from an actual simulation run are shown in Figure C.6, in which Axle 1 refers to the path-following lead (steering) axle, Axle 2 is the leading drive axle on the tractor's tandem rear suspension, and Axle 5 is the center (innermost-tracking) one in the semitrailer's tridem-axle group. The duration of the maneuver is 20.0 seconds, the output time-step interval is 0.05 sec (equivalent to 0.11 m – 4.5 inches along the lead-axle path), and the turn is preceded by a straight 1.22 m (4.0 ft) entry segment tangent to the arc, necessary for smooth control by the driver model. The driver-model control parameters found to provide optimum tracking performance in this maneuver were: Transport Lag = 0.0 sec, Preview Interval = 0.25 sec.

c(1) - Low-Speed Off-Tracking

The maximum off-tracking measure, OT, shown in Figure C.6, is defined as the maximum distance between the path-trajectories of the lead and the "innermost-tracking" axles. It can be proven mathematically, that the maximum distance, OT, is the only finite-length straight-line segment intersecting both trajectories perpendicularly to their respective tangents at the intersection points. However, since the path trajectories are specified in discrete form (coordinates at each time-step), a closed-form, analytical processing of the data is not feasible. Also, the lead-axle trajectory is not a pure circular arc, but only a close approximation to it, as resulting from the discrete-path-follower driver model which was employed in the simulation. These two facts necessitated devising a rather elaborate numerical-processing algorithm in order to reliably calculate the maximum off-tracking measure. Following is a description of this algorithm, supported by Figure C.7.

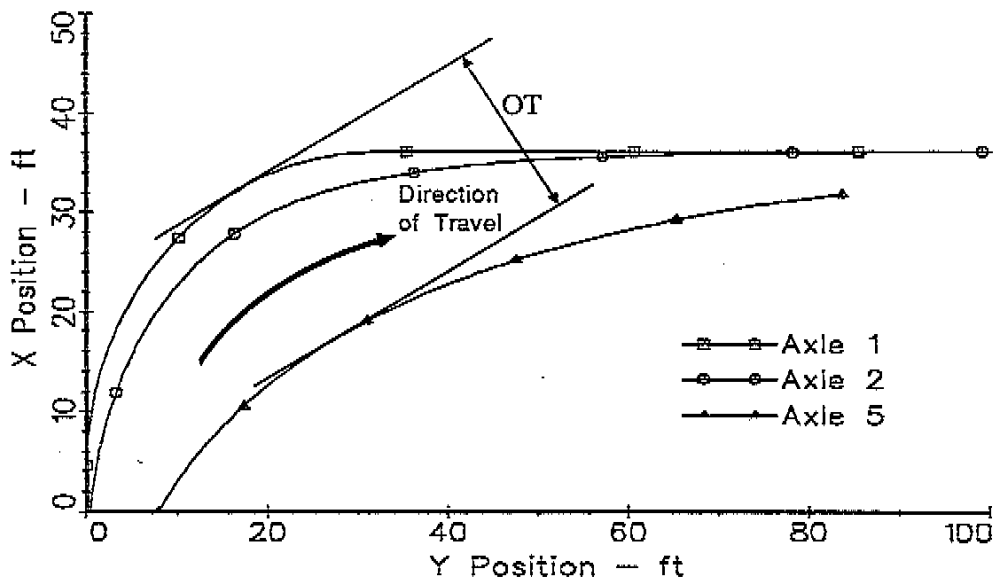

RTAC tractor--semi (45t/99k GCW), configuration 1.2, variation 1.00

Figure C.6 - Maneuver "c"

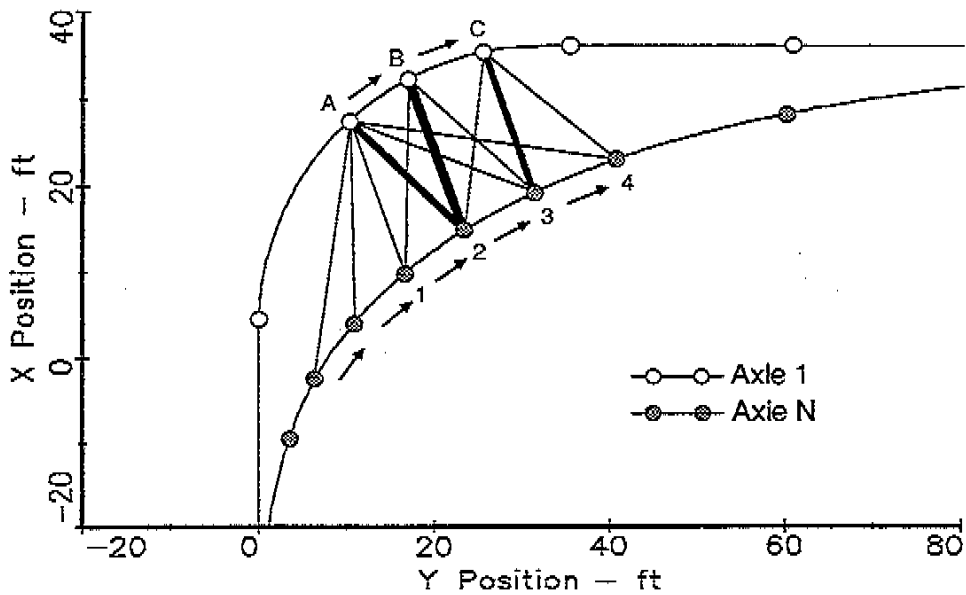

Figure C.7 - Maximum Low Speed Off-Tracking Calculation

Prior to the start of actual time-history scanning and processing, the "innermost-tracking" axle (the displacements of which will be used in the calculation) is selected by the following logic:

If the number of axles of the last articulating unit is 1, the rearmost axle is selected, else the axle next to the rearmost one (axle# "Last - 1") is selected as the innermost-tracking axle. This logic may not be true for all possible vehicle configurations, but it was found appropriate for the whole range of vehicle configurations and axle-spread variations covered in the RTAC study.

Denoting the lead axle and the innermost-tracking axle as "Axle-1" and "Axle-N", respectively, the numerical evaluation of the maximum off-tracking is based on the simple following scheme:

For each Axle-1 X-Y path point, there can be located one Axle-N X-Y path point, which is the nearest of all Axle-N points to the given Axle-1 point (in terms of distance on the pavement). This "nearest" Axle-N point is located by iterating along Axle-N X-Y output steps, computing for each X-Y point its distance from the Axle-1 point, and searching for the minimum distance. (This "minimum distance" may be viewed as the instantaneous or "local" off-tracking of the combination relative to the given Axle-1 X-Y path point.) Once found, this Axle-1 path point is incremented by one output-step, the whole process repeated, and a new minimum distance is found from some Axle-N point to the next Axle-1 point. These "minimum distances", corresponding to successive Axle-1 points, are sorted for the largest among them, which is the maximum off-tracking value desired. The actual determination of the above minimum and maximum distances is simplified by the well-behaved, quasi-hyperbolic shape of the Axle-N X-Y path, characterized by a monotonously decreasing gradient throughout. Also, since the distances between consecutive X-Y points along each axle path are very small (approximately 0.1 m) compared to the off-tracking values evaluated (in the range of 3 to 10 m), no interpolation between such consecutive points was used, thereby simplifying the algorithm. This scheme yields two iteration loops -- at two levels: An outer loop, iterating on Axle-1 X-Y points and executed just once, and an inner (nested) loop, iterating on Axle-N X-Y points and executed once for every Axle-1 point (each time on a new subrange of Axle-N points).

Many preliminary simulation results have shown, that maximum off-tracking in the selected maneuver always takes place at last-unit heading angles (and Axle-1 path heading angles) within the range of 30.0 to 60.0 degrees. Also, as indicated above, the Axle-1 path was (arbitrarily) selected for the outer-loop. Hence, the following logic was applied in determining the range of iteration, so as to minimize CPU time: Beginning at $t = 2.0$ sec, the instantaneous sums of (Lead Unit Heading Angle) + (Lead Axle Steer Angle) were

evaluated at 0.1 sec intervals, until the sum exceeded 30.0 deg. The time-step at which this condition was first encountered was set as the starting step for the Axle-1 X-Y point iteration (first step of outer-loop). Then, the time step at which that sum first exceeded 60.0 deg was set as a safety-stop for the Axle-1 iteration loop (default last-step of outer-loop), if a maximum off-tracking value was not found yet for any reason. Finally, the first iteration step along the Axle-N path was determined similarly by scanning the last-unit heading angle values, again beginning at $t = 2.0$ sec and proceeding at 0.1 sec intervals. The first time-step, for which the last-unit heading angle exceeded 30.0 deg, yielded the first iteration step for Axle-N (first step of first inner-loop).

Referring now to Figure C.7, let points "A" and "3" denote a pair of iteration points along the Axle-1 and Axle-N paths, respectively. The distance between these points, denoted here as " $|A3|$ ", is calculated from their X-Y coordinates, as was " $|A2|$ " at the previous Axle-N iteration (point "2"). Other distances mentioned in this discussion will be denoted accordingly. The difference, DD, between the squares of these distances – $DD = |A2|^2 - |A3|^2$ – will then serve to determine the next Axle-N time-step, corresponding to point "4" (the next Axle-N iteration step, if any), as follows:

- 1) If $DD > 100 \text{ ft}^2$, then the time-step recorded the nearest to 0.4 sec after that of point "3" will correspond to point "4" (an empirically developed accelerated-iterating scheme), else –
- 2) If $DD > 20 \text{ ft}^2$, then the time-step recorded the nearest to 0.1 sec after that of point "3" will correspond to point "4" (empirical, as above), else –
- 3) If $DD > 0$, then the successive time-step to the one of point "3" will correspond to point "4", else –
- 4) $|A2|^2 \leq |A3|^2$, implying that a minimum distance, $|A2|$, has been found from the nearest Axle-N point ("2", in this case) to the current Axle-1 point "A". In this case, the minimum distance, $|A2|$, is stored, and the Axle-1 point incremented by one time-step, from "A" to "B". It remains, however, to establish the new Axle-N point, whose distance from "B" will be first evaluated. This is accomplished by a comparison of those two already-calculated distances, which bracket the minimum distance, $|A2|$, – namely, $|A3|$ and $|A1|$. The scheme involves the following logic: If $|A3| \leq |A1|$, then the last Axle-N point evaluated for "A", namely, "3", will remain as the first Axle-N point to be evaluated for "B", and the corresponding first distance evaluated for "B" will be $|B3|$. However, if $|A3| > |A1|$, then, figuratively, point "3" tends already to "precede" point "A", and this may cause the eventual missing of the maximum off-tracking distance. Hence, in such cases, the current Axle-N step is backed-up by 2 time-steps, and, assuming that points "1", "2"

and "3" correspond to three consecutive time-steps, then point "1" becomes the first Axle-N point for "B".

The process described above for "A" is now repeated for "B", until a minimum distance from some Axle-N point to "B" is found. Assuming this distance to be $|B2|$, it is then compared to the previous minimum distance, $|A2|$ (it is coincidental that both employ the same Axle-N point, "2", and it could conceivably be $|B3|$ vs. $|A2|$, or $|B1|$ vs. $|A2|$, or $|B4|$ vs. $|A2|$, etc.). If $|B2| \geq |A2|$, then the outer-loop iteration sequence continues with the next Axle-1 point, "C", in the same manner as described for the move from "A" to "B", eventually yielding some corresponding minimum distance such as $|C3|$, and so on. If, however, $|B2| < |A2|$, then $|A2|$ is assumed to represent the maximum off-tracking value attained in the simulation, and the iteration process is halted. Actually, from the step at which an Axle-N point of minimum distance from the very first Axle-1 point was found, most of the iteration process involves a "zig-zag"-like progress, with one single Axle-N iteration per each Axle-1 iteration. This process can be visualized on Figure C.7 as involving an iteration-sequence: 1 - A - 2 - B - 3 - C - 4 - ..., with the resulting corresponding sequence of distance evaluations: $|A1| < |A2| < |B2| < |B3| < |C3| < |C4|$. This usually continues to the vicinity of maximum off-tracking, where the proximity of gradients between the Axle-1 and Axle-N paths would force the backing-up scheme of Axle-N steps described above. Also, the actual implementation of the whole algorithm specifies only the evaluation and comparison of squares of distances, since these are the values directly obtained from X-Y point coordinates by the Pythagoras theorem. The square-root function is called only once, at the very end, in order to evaluate the final result. These last two characteristics help somewhat to improve the computational efficiency relative to its apparent low level.

c(2) - Tight-Turn Friction Demand

This performance measure is evaluated in response to the same 90 degree turn of 9.8-meter radius defined as maneuver "c". The degree of susceptibility to jackknife during a tight turn on a slippery surface is quantified by the peak frictional coefficient ("μ-peak") which is demanded at the tractor drive wheels in order to achieve the described maneuver. This measure is evaluated by continuous calculation during the maneuver of the non-dimensional quantity given by the ratio of {the sum of drive-wheel side forces F_y divided by the cosine of the tractor/semitrailer articulation angle Γ } divided by {the sum of the

drive-wheel vertical loads F_z] to yield a friction-coefficient-type result. Referring to Figure C.8, the instantaneous frictional coefficient, μ , demanded at a given time-step is:

$$\mu = (\Sigma F_y / \cos \Gamma) / \Sigma F_z \quad (C.16)$$

Division by the cosine of the articulation angle Γ is intended to approximately yield the effective resultant of longitudinal and lateral shear forces at the tractor rear tires (since the longitudinal tire force, F_x , is not expressly computed in the simulation model). This computation assumes that the total resultant shear force between the drive-wheels and the road acts perpendicular to the semitrailer longitudinal axis and just counteracts the total horizontal king-pin force, F_{kp} , applied by the semitrailer at the tractor's fifth wheel. The king-pin force, F_{kp} , is caused by the yaw-resisting moment created by the semitrailer's widely spread axles, whose tires are subjected to high slip angles and thus generate large side forces, F_t . (This calculation neglects tire rolling resistance, and would be absolutely accurate, had the tire/road shear forces at the tractor front wheels also been zero. The measure provides good approximation, however, since the location of the fifth wheel is very near that of the combined centroid of the drive-wheel shear forces.) Hence, the Tight-Turn Friction Demand measure is defined as the minimum frictional-coefficient necessary to avoid saturation of the tractor drive-wheel tires during the given maneuver, and the higher its value, the lesser will be the tractor's resistance to jackknife in tight turns on slippery surfaces.

The actual processing begins at the time-step of 2.0 seconds, and is repeated for all consecutive time-steps throughout the duration of the maneuver. At each step, the instantaneous frictional coefficient, μ , is calculated according to equation (C.16), and its value compared with the maximum value, " μ -peak", obtained and stored before this step. If $\mu > \mu$ -peak, then this last μ becomes the new μ -peak, and its corresponding time-step is stored with it. At the end of scanning throughout the time history, the stored μ -peak will be the maximum value encountered along the whole maneuver.

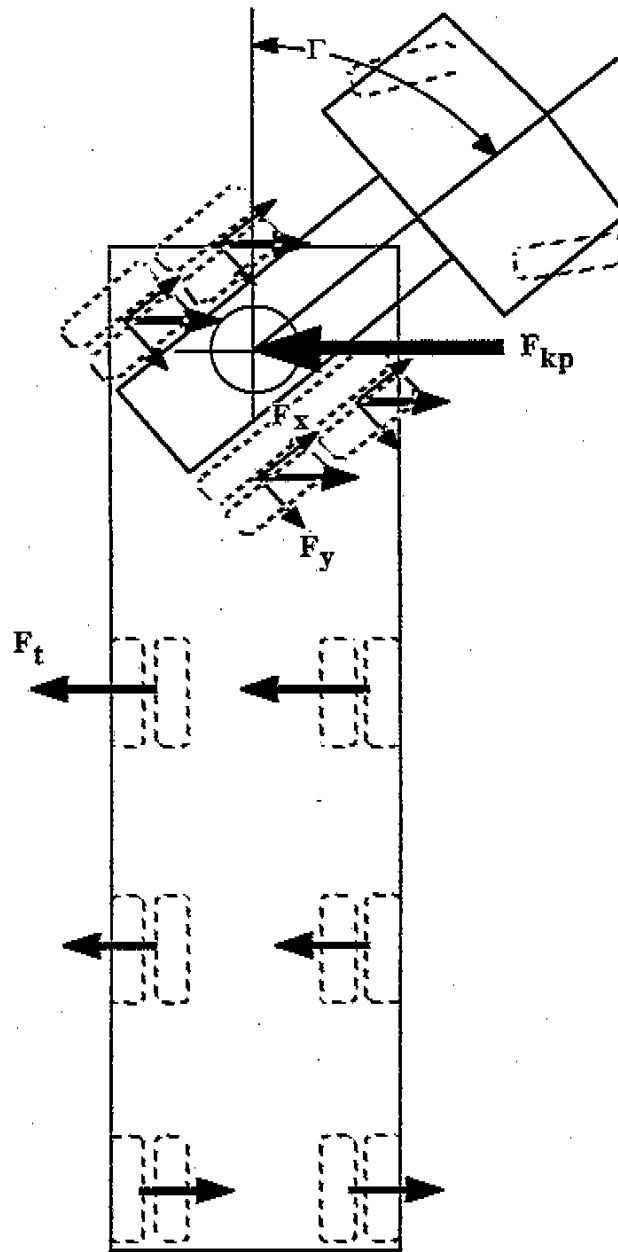

Figure C.8 Performance Measure c(2) - Tight Turn Friction Demand

e - Braking Efficiency

Braking Efficiency is defined as the percentage of available tire/road friction limit that can be utilized in achieving an emergency stop without incurring wheel lockup. In other words, it is the ratio of the deceleration level, in G's, divided by the highest friction coefficient required by any axle, if no lockup is allowed. For example, a vehicle achieves a 50% braking efficiency level when wheel lockup first occurs at 0.2 G's of deceleration on a surface having a tire/road friction level of 0.4. The braking efficiency measure is calculated by the Simplified Braking program which computes the relationship between delivered brake torques and instantaneous wheel loads at each axle of a combination, over the wide range of deceleration levels, assuming unlimited available friction. Although results are produced covering the deceleration range corresponding to brake-application pressures between 10 and 100 psi, the braking efficiency measure is reported only for decelerations of 0.1 and 0.4 G's which illustrates braking performance in nominally low and high level braking conditions.

The calculation is based on the repetitive closed-form solution (as opposed to a numerical simulation) of a set of quasi-static linear equations defining a steady-state braking condition (constant deceleration) for the vehicle combination. The analytical model is documented in detail in [1] (pp. 26-33). The equations neglect suspension and tire compliance and any related pitch-plane displacements, as well as any timing issues, but account for all inter-axle and inter-unit load transfer effects. The equations are solved for each 1.0 psi increment in brake application pressure, with linear pressure-torque gains specified for all brakes along the vehicle. The gains used in this study were 1000 in-lb / psi for each lead-axle brake, and 1500 in-lb / psi for each brake of a "load-carrying" dual-wheel axle. Since brake application pressure is the independent variable, and the resulting deceleration level is a dependent variable, the whole range of recorded deceleration levels (obtained by 1.0 psi increments in pressure) has to be scanned, and the nearest values to the nominal 0.1 and 0.4 G ones serve to locate and display the corresponding braking efficiencies.

f - Simplified Low-Speed Off-Tracking

Low Speed Off-tracking for A-train triples was evaluated using the simplified kinematic model. This model served also to correlate the Yaw/Roll model suitability for low speed, tight turn simulation. The maneuver and the extracted measure are in essence the same as those described in c(1), except that the computation is purely kinematic, involving a simplified, approximated formulation, and does not require a driver model. The formulation is not based on the "instantaneous turning center" approach, but rather on the "cord" approximation fully documented in [1] (pp. 24-26). Essentially, this approximation implies that, upon updating the vehicle's position at each path increment t , the rear-axle centerpoint, " R_t ", of a given articulating unit is moved forward along a "cord" defined by R_t and the updated location of the front articulation-point of the same unit, " F_{t+1} ", until the distance $|F_{t+1} - R_{t+1}|$ equals to the unit's wheelbase. The updated location of the front articulation point, F_{t+1} (which doubles as the rear articulation point of the unit in front), was computed previously by defining similarly the updated position, $t+1$, of the preceding unit. Since this scheme uses a kinematically-defined circular input path with a predefined center for its lead axle, the off-tracking measure is calculated based on the distance of the last-axle path points from the known lead-axle turning center.

References for Appendix C

1. Mathew, A. "Simple Models -- User's Manual." UMTRI, February 1986.

APPENDIX D

PRESENTATION OF SIMULATION MATRIX

This appendix provides structured specification sets for all the vehicle configurations by their relevant parameter values and variations and the performance measures of interest. Each specification set covers one axle configuration from each vehicle category, and consists of three parts:

- The first part presents a schematic drawing of the vehicle illustrating the relevant geometric and load parameters, and indicates their reference values.
- The second part contains a series of notes explaining the rationale behind the choice of parametric values and variations.
- The third part shows the simulation matrix. The top row contains the code-letters (and numbers, if applicable) of the various performance measures (see Table 1), and the left-most column itemizes all the parameter variations to be investigated, in numbered groups. Entries in the matrix, indicating a simulation run, are specified by the letter "Y" (Yes) for "non-dolly" vehicle categories 1 & 3, and by either "A" or "C" (A- or C-train, respectively) for "dolly-type" categories 2 & 4.

Each simulation matrix has a number corresponding to the given configuration number. The numbers preceding individual notes in the second part of each specification set correspond to the numbers of the respective variation groups in the matrix following the notes.

Category 1. TRACTOR/SEMITRAILER

Configuration 1.1 - Baseline Semi

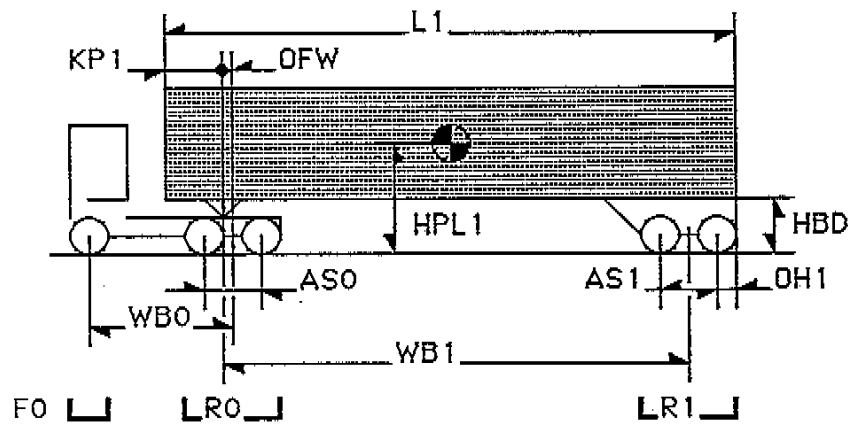

Weights: [Tonnes]

Tractor Tare	8.2
Trailer Tare	6.3
Payload	25.0
GCW	39.5

Axle Loads: [Tonnes]

F0	5.5
R0	17.0
R1	17.0

Tractor Dimensions:

WB0	Wheelbase	190"
AS0	Tandem Spread	60"
DFW	Fifth Wheel Offset	~15"

Trailer Dimensions:

WB1	Wheelbase	486"
AS1	Tandem Spread	48"
KP1	Kingpin Setback	36"
L1	Bed/Van Length	48'
OH1	Rear Overhang	30"
HPL1	Payload C.G. Height	-79"
HBD	Bed Floor Height	54"

Tires: Michelin XZA 11.00R22.5-G, full tread depth, @ 100 psi.

NOTES (Pertaining to the simulation matrix 1.1 which follows)

- 1) The "reference" case, specified above, indicates the generally most common combination of geometric and load parameters for this vehicle configuration - in this case, a 48' tandem-axle van semitrailer with 48" axle spacing hitched to a tandem-axle tractor of 190" wheelbase and 60" axle spacing. As in this case, the reference vehicle is generally subjected to the complete simulation set, in order to establish all its performance measures in comparison with results obtained from any subsequent cases of the same configuration, as well as from reference cases of any other configurations and categories.
The fifth-wheel offset (~15") is not a predetermined value, but rather is calculated based on the specified vehicle tare weight and axle loads.
The reference payload (25.0 Tonnes) and its longitudinal position are also determined from given tare weights and axle loads, while its approximate reference CG height of 79" results from the assumption of a uniform density load of 34 lb/ft³ and from the given typical bed height and floor area.
- 2) In varying the vehicle lengths (actually, their wheelbases), the load density and axle loads are held at reference values. Vehicle tare weights, payload, payload CG longitudinal and vertical location and associated moments of inertia are all modified to reflect the length and wheelbase changes, and the fifth-wheel offset is adjusted to maintain the reference axle loads.
- 3) Variations of tractor and semitrailer tandem spreads AS0 and AS1 are shown as sets of their respective values, separated by a slash /.
The tandem-spreads are chosen to cover all common values in use. The separate long-spread variations of 3.2) feature increased tandem axle loads to the maximum Canadian allowance (20.0 Tonnes), serving to illustrate the utilization of the longer spreads for higher loads.
- 4) Fifth wheel offset and trailer rear overhang (bogie location) are varied at reference-payload (all payload parameters are set equal to those determined in the reference case), causing changes in axle loads as may occur in service.
- 5) Tractor suspension types were determined from the actual relative popularity of the different models and load ratings in use.
The only alternative trailer suspension type investigated is the Neway air (model AR-95-17), since virtually no other suspension types were found commonly in use beside it and the Reyco 21b.
- 6) Tandem axle loads are varied over the range of load allowances bound by the most restrictive and the most permissive across provinces.
- 7) The 105" value serves as a practical upper bound for payload CG height, as well as a common fixed parameter allowing closer comparison between vehicles from other configurations and categories. This case is a useful supplement to the other runs in which load variations with constant freight density automatically cause changes in payload CG height, hence introducing an additional dependent parameter.

-
- 8) The 1/2 payload condition is defined by specifying a payload of the same freight density, width and CG height as in the reference case, but of 1/2 the weight, length, and roll moment of inertia.

The new payload CG is then placed once at a distance of 1/4 bed length from its front end, and once at 3/4 bed length, thus simulating front-half-full and rear-half-full trailer loadings, respectively.

- 9) Worn radials possess higher cornering stiffness than the reference (full-tread) ones, while bias-ply tires possess considerably lower cornering stiffness than the reference tires. Variation 9.2) is intended to represent to levels of deterioration of the tractor's directional stability - one with worn radials in front and full tread (reference) radials in the rear, and one with worn radials in front and bias-ply tires in the rear.
- 10) The 102" tractor width case accounts for increases in wheel tracks and spring spacings, but neglects any changes in frame torsional stiffness (roll-stiffness distribution).

RTAC SIMULATION MATRIX L1

VEHICLE VARIATIONS	PERFORMANCE MEASURES			
	a(1,2,3)	b(1,2)	c(1,2)	e
1.00) <u>Reference Vehicle</u>	Y	Y	Y	Y
1.01) Ref. Vehicle - Empty	-	-	-	Y
2) <u>Lengths</u>				
2.1) - Tractor Wheelbase [in.]:				
2.11) WB0 = 150	Y(1,3)	-	Y	Y
2.12) WB0 = 210	Y(1,3)	-	Y	Y
2.13) WB0 = 250	Y(1,3)	-	Y	Y
2.2) - Semitrailer Length [ft.]:				
2.21) L1 = 40	Y(1,3)	-	Y	Y
2.22) L1 = 54	Y(1,3)	-	Y	Y
2.23) L1 = 60	Y(1,3)	-	Y	Y
3) <u>Tandem Spreads AS0/AS1 [in.]</u>				
3.1) - @ R0 = R1 = 17. Tonnes:				
3.11) 60/60	Y(1,3)	-	Y	-
3.12) 60/72	Y(1,3)	-	Y	-
3.13) 60/96	Y(1,3)	-	Y	-
3.14) 60/108	Y(1,3)	-	Y	-
3.15) 48/48	Y(1,3)	-	Y	Y
3.16) 72/48	Y(1,3)	-	Y	Y
3.2) - @ R0 = R1 = 20. Tonnes:				
3.21) 72/72	Y(1,3)	-	Y	Y
3.22) 72/96	Y(1,3)	-	Y	Y
3.23) 72/108	Y(1,3)	-	Y	Y
4) <u>Hitch & Bogie Location [in.]</u>				
4.1) - Fifth Wheel Offset:				
4.11) OFW = (ref) + 12.	Y	-	Y(2)	Y
4.12) OFW = 0.	Y	-	Y(2)	Y
4.13) OFW = (ref) - 12.	Y	-	Y(2)	Y
4.2) - Trailer Rear Overhang:				
4.21) OH1 = (ref) + 24.	Y(1,3)	-	Y	Y
4.22) OH1 = (ref) + 60.	Y(1,3)	-	Y	Y
4.23) OH1 = (ref) + 96.	Y(1,3)	-	Y	Y
5) <u>Suspension Type</u>				
5.1) <u>Tractor Rear Suspension:</u>				
5.11) Hendrickson RTE380	Y	-	-	Y
5.12) Mack Camelback 38k	Y	-	-	Y
5.13) Neway Air 44k	Y	-	-	-
5.20) <u>Trailer Rear Suspension:</u>				
Neway Air 44k	Y	Y	-	-
5.30) <u>All Around:</u>				
Neway Air 12k/44k/44k	Y	Y	-	-
6) <u>Tandem Axle Loading [Tonnes]</u>				
6.01) R0= R1= 16.	Y	-	-	Y
6.02) R0= R1= 18.	Y	-	-	Y
6.03) R0= R1= 19.	Y	-	-	Y
6.04) R0= R1= 20.	Y	-	-	Y

RTAC SIMULATION MATRIX 1.1 (con'd)

VEHICLE VARIATIONS	PERFORMANCE MEASURES			
	a(1,2,3)	b	c(1,2)	e
7) <u>High Payload HPL1=105[in.]</u>				
7.01) 96" Tractor Width (ref)	Y	Y	-	Y
7.02) 102" Tractor Width	Y	Y	-	-
8) <u>Partial & Bias Loading</u> 0.5 Payload, its X_{CG} @ :				
8.01) .25*L1	Y(1,3)	-	Y(2)	Y
8.02) .75*L1	Y(1,3)	-	Y(2)	Y
9) <u>Tire Selection</u>				
9.1) - <u>Uniform</u> (all around):				
9.11) Worn Radials	Y	-	-	-
9.12) Bias Ply's	Y	-	-	-
9.2) - <u>Tractor Front: Worn Radials</u>				
9.21) @ Rear: Radials (ref)	Y	-	-	-
9.22) @ Rear: Bias Ply's	Y	-	-	-
10.00) <u>102" Tractor Width</u>	Y	Y	-	-

Configuration 1.2 - Tridem Axle Semi

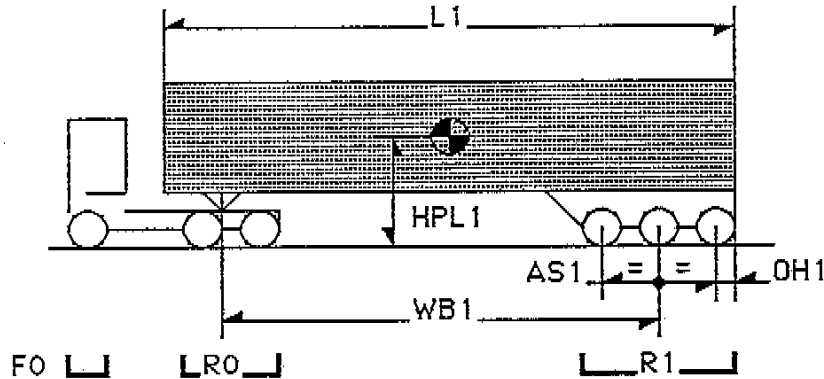

<u>Weights: [Tonnes]</u>		<u>Axle Loads: [Tonnes]</u>	
Tractor Tare	8.2	F0	5.5
Trailer Tare	7.3	R0	17.0
Payload	29.5	R1	22.5
GCW	45.0		

<u>Trailer Dimensions:</u>		
WB1	Wheelbase	462"
AS1	Tridem Spreads	48+48"
KP1	Kingpin Setback	36"
L1	Bed/Van Length	48'
OH1	Rear Overhang	30"
HPL1	Payload C.G. Height	~81"

NOTES

- 1) Tridem Spreads (Interaxle spacing) of 48" reflect a common, closely spaced axle set. The approximate payload CG height of 81" (vs. 79" for the baseline semitrailer) reflects the increased payload of 29.5 Tonnes (vs. 25.0 for the baseline) at a constant density of 34 lb/ft³, on an identical bed.
- 2) Tridem group load of 22.5 Tonnes reflects a moderate load condition generally allowable across all provinces, varied later up to 27.0 Tonnes -- close to the highest allowable tridem load in Canada.

RTAC SIMULATION MATRIX 1.2

<u>VEHICLE VARIATIONS</u>	<u>PERFORMANCE MEASURES</u>			
	<u>a(1.3)</u>	<u>b</u>	<u>c</u>	<u>e</u>
1.00) <u>Reference Vehicle</u>	Y	Y	-	-
2) <u>Tridem Loading [Tonnes]</u>				
2.01) R1 = 17.	Y	Y	-	-
2.02) R1 = 24.	Y	Y	-	-
2.03) R1 = 27.	Y	Y	-	-
3.00) <u>High Payload HPL1=105[in.]</u>	Y	Y	-	-

Configuration 1.3 - Three Axle Semi

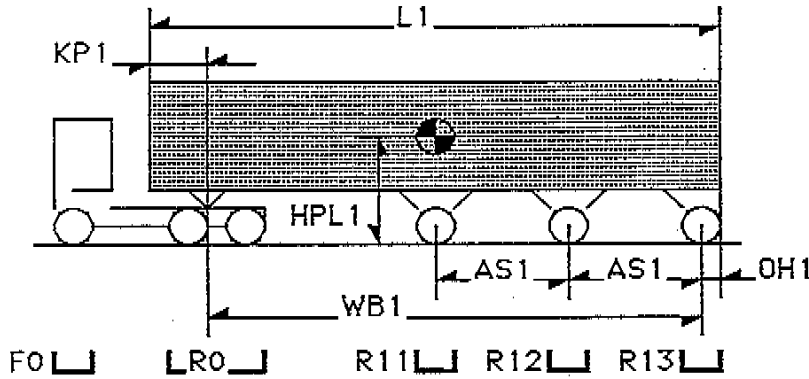

Weights: [Tonnes]

Tractor Tare	8.2
Trailer Tare	7.3
Payload	34.0
GCW	49.5

Axle Loads: [Tonnes]

F0	5.5
R0	17.0
R11	9.0
(= R12 = R13)	

Trailer Dimensions:

WB1	Wheelbase	510"
AS1	Axle Spreads	96+96"
KP1	Kingpin Setback	36"
L1	Bed/Van Length	48'
OH1	Rear Overhang	30"
HPL1	Payload C.G. Height	~83"

NOTES

- 1) Axle Spreads of 96" between adjacent trailer axles reflect rather closely spaced separate axles, which are not a tridem (no load equalization) -- these spreads are later uniformly increased up to a condition which provides approximately uniform spacing, starting from the tractor's rearmost axle.
Approximate payload CG height of 83" reflects the increase in payload weight to 34.0 Tonnes -- see configuration 1.2, note 1) above.
- 2) The individual trailer axle loads (9.0 Tonnes/axle) reflect roughly the load allowance of various bridge formulae and tables for the 96" axle spreads.
These axle loads are varied both down to the tridem reference value of 7.5 Tonnes/axle and up to the highest allowable single axle load of 10.0 Tonnes/axle.

RTAC SIMULATION MATRIX 1.3

<u>VEHICLE VARIATIONS</u>	<u>PERFORMANCE MEASURES</u>			
	<u>a(1,3)</u>	<u>b(1,2)</u>	<u>c(1,2)</u>	<u>e</u>
1.00) <u>Reference Vehicle</u>	Y	Y	Y	-
2) <u>Rear Axle Loading [Tonnes]</u>				
2.01) R11 = R12 = R13 = 7.5	Y	Y	Y(2)	-
2.02) R11 = R12 = R13 = 10.0	Y	Y	Y(2)	-
3) <u>Rear Axle Spread [in.]</u>				
3.01) AS1 = 108.	Y	Y	Y	-
3.02) AS1 = 120.	Y	Y	Y	-
3.03) AS1 = 132.	Y	Y	Y	-
3.04) AS1 = 144.	Y	Y	Y	-
4.00) <u>High Payload HPL1=105[in.]</u>	Y	Y	-	-

Configuration 1.4 - Four Axle Semi

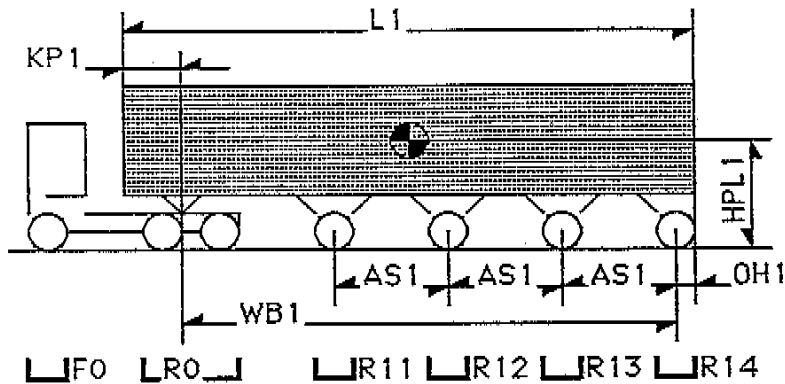

<u>Weights: [Tonnes]</u>		<u>Axle Loads: [Tonnes]</u>	
Tractor Tare	8.2	F0	5.5
Trailer Tare	8.0	R0	16.0
Payload	41.3	R11	9.0
GCW	57.5	(= R12= R13= R14)	

<u>Trailer Dimensions:</u>		
WB1	Wheelbase	510"
AS1	Axle Spreads	3x114"
KP1	Kingpin Setback	36"
L1	Bed/Van Length	48'
OH1	Rear Overhang	30"
HPL1	Payload C.G. Height	~85"

NOTES

- 1) Axle Spreads of 114" between adjacent trailer axles yield close-to-uniform axle spacing, starting from the tractor's rearmost axle. Approximate payload CG height of 85" reflects the increase in payload weight to 41.3 Tonnes – see configuration 1.2, note 1) above.
- 2) The individual trailer axle loads (9.0 Tonnes/axle) reflect roughly the load allowance of various bridge formulae and tables for the 114" axle spreads. These axle loads are varied up to the highest allowable single axle load of 10.0 Tonnes/axle.

RTAC SIMULATION MATRIX 1.4

<u>VEHICLE VARIATIONS</u>	<u>PERFORMANCE MEASURES</u>			
	<u>a(1,3)</u>	<u>b(1,2)</u>	<u>c(1,2)</u>	<u>e</u>
1.00) <u>Reference Vehicle</u>	Y	Y	Y	-
2.01) <u>Axle Loading [Tonnes]</u> R0 = 18.0 R1(i) = 10.0	Y	Y	Y(2)	-
3.00) <u>High Payload HPL1=105[in.]</u>	Y	Y	-	-

Configuration 1.5 - Belly Axle Semi

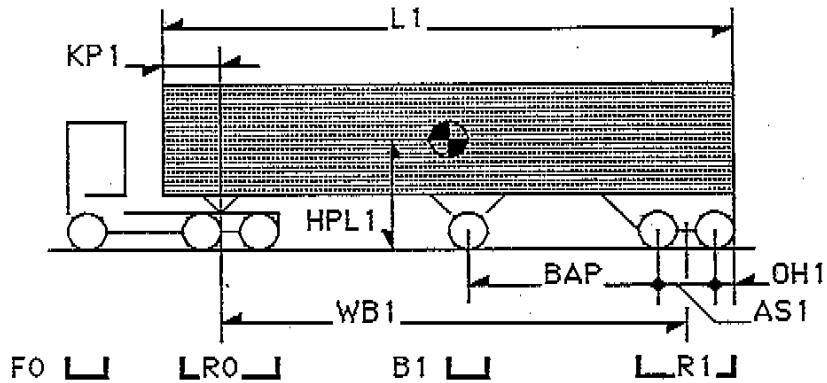

Weights: [Tonnes]

Tractor Tare	8.2
Trailer Tare	7.3
Payload	33.0
GCW	48.5

Axle Loads: [Tonnes]

F0	5.5
R0	17.0
B1	9.0
R1	17.0

Trailer Dimensions:

WB1	Wheelbase	486"
AS1	Axle Spread	48"
BAP	Belly Axle Position	240"
KP1	Kingpin Setback	36"
L1	Bed/Van Length	48'
OH1	Rear Overhang	30"
HPL1	Payload C.G. Height	~83"

NOTES

- 1) The belly axle is the CESCHI self-steering, air-suspension type, with the steering locked (disabled), except in variation 4) below.
- 2) Belly vs. tandem axle load distribution is varied such that the total load remains constant, and the tandem loads on both tractor and semitrailer tandem loads are equal in each case, simulating variation of belly-axle air-spring pressure.
Slashes / are used to separate the respective R0, B1 and R1 values of each load condition.
- 3) Belly axle location is varied from a point approximately midships between the tractor's and semi's tandems (which is the reference) rearwards, until relatively near (120") the semi's first tandem axle.
- 4) The "Enabled-Steering" variations cover two conditions of castering action: A "Reference" condition, as specified for the C-train (B-dolly) reference case of configuration 2.1, with intermediate friction and self-centering stiffness values, and an extreme "Free Castering" condition representing the case when no side-force is generated by the belly axle. See a more detailed discussion below for variation 7) of configuration 2.1).

RTAC SIMULATION MATRIX 1.5

<u>VEHICLE VARIATIONS</u>	<u>PERFORMANCE MEASURES</u>			
	<u>a(1.3)</u>	<u>b(1.2)</u>	<u>c(2)</u>	<u>e</u>
1.00) <u>Reference Vehicle</u>	Y	Y	Y	-
2) <u>Axle Loads R0/B1/R1 [Tonnes]</u>				
2.01) 18/7/18	Y	Y	Y	-
2.02) 19/5/19	Y	Y	Y	-
2.03) 20/3/20	Y	Y	Y	-
3) <u>Belly Axle Position [in.]</u>				
3.01) BAP = 200.	Y	Y	Y	-
3.02) BAP = 160.	Y	Y	Y	-
3.03) BAP = 120.	Y	Y	Y	-
4) <u>Belly Axle Steer Enabled</u>				
4.01) Reference Properties	Y	Y	Y	-
4.02) Free Castering	Y	Y	Y	-
5.00) <u>High Payload HPL1=105[in.]</u>	Y	Y	-	-

Category 2. A & C-TRAIN DOUBLES

Configuration 2.1 - Baseline Doubles

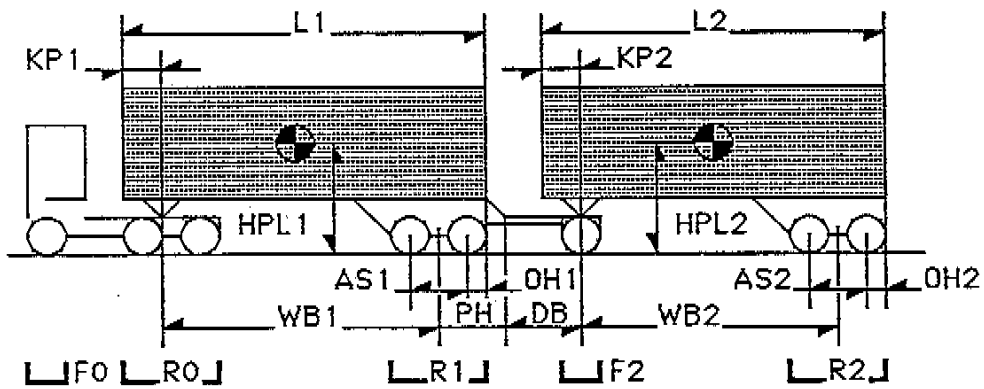

Weights: [Tonnes]		Axle Loads: [Tonnes]	
GCW	49.0	F0	4.5
Dolly Tare	1.1	R0	11.5
Semitrailer #	1	R1	12.0
Tare	4.3	F2	9.0
Payload	15.5	R2	12.0
	2		
Tare	4.3		
Payload	15.6		

Semitrailer Dimensions:		#1	#2
HPL#	Payload C.G. Height	~77"	~77"
WB#	Wheelbase	246"	246"
AS#	Tandem Spread	48"	48"
KP#	Kingpin Setback	24"	24"
L#	Bed/Van Length	27'	27'
OH#	Rear Overhang	30"	30"
PH	Pintle Hook Location	54"	-

Converter Dolly:

DB	Drawbar Length	72"
----	----------------	-----

B-Dolly Data (in C-Train Configuration): (See Notes 1, 7)

NOTES

- 1) The basic configuration chosen, namely, 27' trailers with 48" tandem axles and a single axle converter dolly, reflects a normally legal and very common hardware combination across most provinces. Based on common practice, the kingpin setback value for both short 27' semitrailers is 24", and not the usual 36" of longer trailers. Tandem axle loads are low, to reflect a mildly-biased loading scheme constrained by the dolly's usual single axle limit (9.0 Tonnes). Approximated payload CG heights reflect payload density of 34 lb/ft³ and specified bed floor plan (27' x 8.5') and height (54").

The reference properties of the B-dolly self-steering axle are selected based on intermediate values approximating the CESCHI model (which was seen to exhibit rather "average" centering behavior). Longitudinal CG location of payload on each trailer is determined from the specified axle loads, these in turn being set to reflect realistic, close to uniform (mildly-biased) loading scenarios (rather than some generally unlikely optimal utilization of axle capacity, which would often require highly biased, unequal-density payloads).

The type of train configuration to be simulated is indicated in the simulation matrices by the respective letter/s - A or C (in lieu of the "Y" designation used in Categories 1 & 3).

- 2) Trailer lengths are varied up to 60' only to illuminate their effect on yaw and roll stability, not reflecting any common hardware.
- 3) The dolly's fifth wheel is kept directly over the dolly axle, and the drawbar length of 72" is increased in 3.1) up to 150" (pushing the second trailer backwards), as in some U.S. west-coast practices. The front trailer's tandem load is increased in 3.2) by varying the overhang -- in these cases the pintle-hook remains flush with the end plane of the trailer, and the drawbar length remains at 72". Pintle-hooks for both A- and B-dollies are assumed to be within the rear-end plane of the reference trailers, except when moved according to variation 3.3) -- the drawbar length then is held at 120" to accommodate the case of a far-forward pintle-hook position.

(Note that the PH dimension is measured from the centerline of axle #5 to the pintle hook.)

- 4) Simultaneously increasing all tandem loads to 20.0 Tonnes results in exceeding normal GCW limits and is of "academic" nature.
- 5) 1/2 payload scheme is as described for variation 8) in configuration 1.1), with two cases, respectively combining the loads near and away from the dolly, with an additional case of a fully loaded rear trailer and an empty front one.
- 6) Bias-ply tires on all axle positions serve to aggravate the vehicle's rearward-amplification and high-speed off-tracking tendencies.
- 7) Actual parameter values for each self-steer characteristic are set at the two extreme ("Lo" & "Hi") values obtained from the three self-steering B-dollies measured, the reference case providing an intermediate condition. The "6. deg." condition for hitch lash pertains to a total lash at each pintle hook of 1.5 inches.

RTAC SIMULATION MATRIX 2.1

<u>VEHICLE VARIATIONS</u>	<u>PERFORMANCE MEASURES</u>				
	<u>a(1)</u>	<u>a(3)</u>	<u>b(L2)</u>	<u>c(1)</u>	<u>e</u>
1.00) <u>Reference Vehicle</u>	A	A,C	A,C	A,C	A
1.01) Ref. Vehicle - Empty	-	-	-	-	A
2) <u>Semitrailer Lengths [ft.]</u>					
2.01) L1 = L2 = 22.	A	A,C	A,C	A,C	A
2.02) L1 = L2 = 32.	A	A,C	A,C	A,C	A
2.03) L1 = L2 = 40.	A	A,C	A,C	A,C	A
3) <u>Hitch & Bogie Location [in.]</u>					
3.1) - Drawbar Length:					
3.11) DB = 96.	A	A,C	A,C	A,C	A
3.12) DB = 108.	A	A,C	A,C	A,C	A
3.13) DB = 120.	A	A,C	A,C	A,C	A
3.14) DB = 150.	A	A,C	A,C	A,C	A
3.2) - Trailer Rear Overhang:					
3.21) OH1 = 48.	A	A,C	A,C	A,C	A
3.22) OH1 = 72.	A	A,C	A,C	A,C	A
3.23) OH1 = 96.	A	A,C	A,C	A,C	A
3.24) OH2 = 48.	A	A,C	A,C	A,C	A
3.25) OH2 = 72.	A	A,C	A,C	A,C	A
3.26) OH2 = 96.	A	A,C	A,C	A,C	A
3.3) - Pintle Hook Location					
@ DB=120 [in.]:					
3.31) PH = 0.	A	A,C	A,C	A,C	A
3.32) PH = 48.	A	A,C	A,C	A,C	A
3.33) PH = 96.	A	A,C	A,C	A,C	A
4) <u>Axle Loading [Tonnes]</u>					
4.01) R(i) = 14.	A	A,C	A,C	-	A
4.02) R(i) = 16.	A	A,C	A,C	-	A
4.03) F0= 5.5 R(i) = 18.	A	A,C	A,C	-	A
4.04) F0= 5.5 F2= 10. R(i)= 20.	A	A,C	A,C	-	A

RTAC SIMULATION MATRIX 2.1 (con'd)

<u>VEHICLE VARIATIONS</u>	<u>PERFORMANCE MEASURES</u>				
	<u>a(1)</u>	<u>a(3)</u>	<u>b(1.2)</u>	<u>c(1)</u>	<u>e</u>
5) <u>Partial & Bias Loading</u>					
5.10) Trailer#1 Empty	A	A,C	A,C	-	A
5.11) Trailer#2 Empty	-	-	-	-	A
5.2) 0.5 Payloads @ :					
5.21) 0.25*L1/0.75*L2	A	A,C	A,C	-	A
5.22) 0.75*L1/0.25*L2	A	A,C	A,C	-	A
6.00) <u>Tire Selection:</u>					
- Bias Ply tires all around	A	A,C	A,C	-	-
7) <u>B-Dolly Characteristics</u>					
7.1) - @ DB = 72 [in.]:					
7.11) Steering Friction - Low	-	C	C	-	-
7.12) Steering Friction - High	-	C	C	-	-
7.13) Steering Stiffness - Low	-	C	C	-	-
7.14) Steering Stiffness - High	-	C	C	-	-
7.15) Hitch Lash (Yaw) - 6. deg.	-	C	C	-	-
7.16) Hitch Roll Stiffness - Lo	-	C	C	-	-
7.17) Hitch Roll Stiffness - Hi	-	C	C	-	-
7.18) Free-Castering Dolly Axle	-	C	C	-	-
7.19) Dolly Axle Steer Disabled	-	C	C	-	-
7.2) - @ DB = 120 [in.]:					
7.21) Steering Friction - Low	-	C	C	-	-
7.22) Steering Friction - High	-	C	C	-	-
7.23) Steering Stiffness - Low	-	C	C	-	-
7.24) Steering Stiffness - High	-	C	C	-	-
7.25) Hitch Lash (Yaw) - 6. deg.	-	C	C	-	-
7.26) Hitch Roll Stiffness - Lo	-	C	C	-	-
7.27) Hitch Roll Stiffness - Hi	-	C	C	-	-
7.28) Free-Castering Dolly Axle	-	C	C	-	-
7.29) Dolly Axle Steer Disabled	-	C	C	-	-
8.00) <u>Air Suspension @ Trailer #2</u>	A	A,C	A,C	-	-
9.00) <u>High Payload HPL=105[in.]</u>	A	A,C	A,C	-	-

Configuration 2.2 - Single Axle Trailers

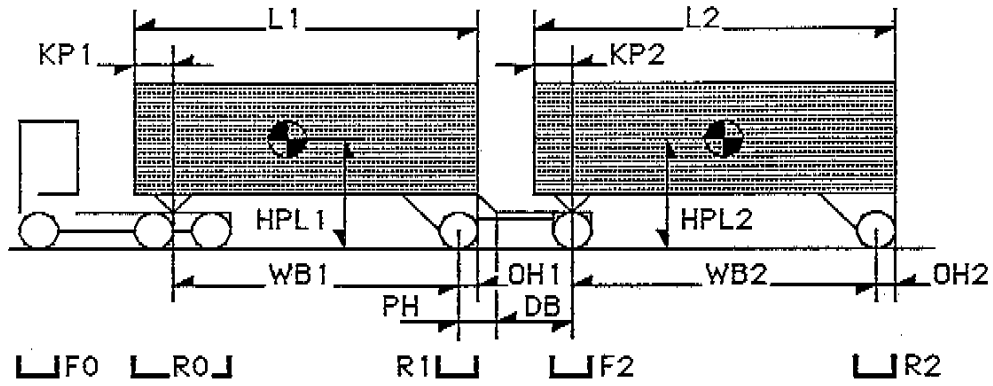

Weights: [Tonnes]		Axle Loads: [Tonnes]	
GCW	43.0	F0	4.5
Dolly Tare	1.1	R0	11.5
Semitrailer #	1	R1	9.0
Tare	3.2	F2	9.0
Payload	13.6	R2	9.0
	2		
	3.2		
	13.7		

Semitrailer Dimensions:		#1	#2
HPL#	Payload C.G. Height	~77"	~77"
WB#	Wheelbase	270"	270"
KP#	Kingpin Setback	24"	24"
L#	Bed/Van Length	27'	27'
OH#	Rear Overhang	30"	30"
PH	Pintle Hook Location	30"	-

NOTES

- 1) Trailer bed floor plan and height is same as in configuration 2.1 (popular "short" semitrailers).
- 2) Tractor tandem axle load is set in each case at 2.5 Tonnes more than trailer single axles, to represent equal-weight, uniform payloads in both trailers while also accounting for the tractor's tare weight, and front axle light load.
- 3) The partial and bias loading variations specified are aimed to cover the practical boundaries of achievable rearward amplification values as well as B-dolly steering and/or braking response modes. The scheme is thus identical to the one described above for configuration 2.1, 5).

RTAC SIMULATION MATRIX 2.2

<u>VEHICLE VARIATIONS</u>	<u>PERFORMANCE MEASURES</u>				
	<u>a(1)</u>	<u>a(3)</u>	<u>b(1,2)</u>	<u>c(1)</u>	<u>e</u>
1.00) <u>Reference Vehicle</u>	A	A,C	A,C	A,C	A
1.01) Ref. Vehicle - Empty	-	-	-	-	A
2) <u>Axle Loading [Tonnes]</u>					
2.01) R0=10.5 R1= F2= R2= 8.	A	A,C	A,C	-	A
2.02) R0=12.5 R1= F2= R2=10.	A	A,C	A,C	-	A
3) <u>Partial & Bias Loading</u>					
3.10) Trailer#1 Empty	A	A,C	A,C	-	A
3.2) - 0.5 Payloads @ :					
3.21) 0.25*L1/0.75*L2	A	A,C	A,C	-	A
3.22) 0.75*L1/0.25*L2	A	A,C	A,C	-	A
4.00) <u>High Payload</u> HPL=105[in.]	A	A,C	A,C	-	A

Configuration 2.3 - Mixed (7 Axle) Doubles

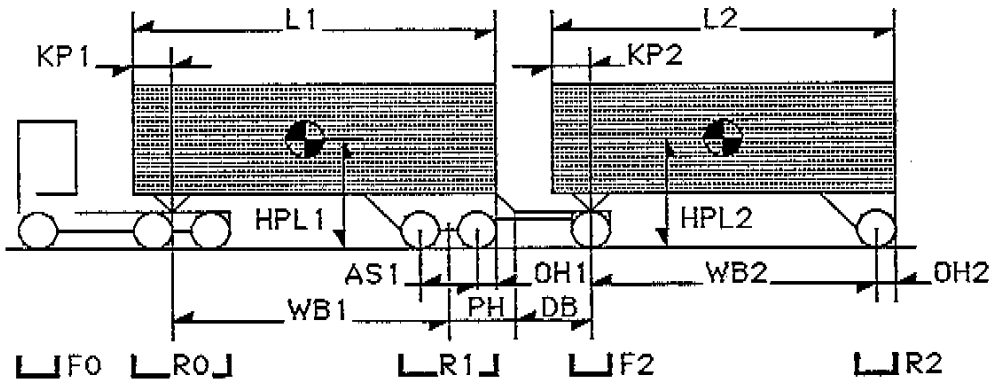

Weights: [Tonnes]			Axle Loads: [Tonnes]	
GCW	53.5		F0	5.5
Dolly Tare	1.1		R0	15.0
Semitrailer #	1	2	R1	15.0
Tare	4.3	3.2	F2	9.0
Payload	23.0	13.7	R2	9.0

Semitrailer Dimensions:		#1	#2
HPL#	Payload C.G. Height	~81"	~77"
WB#	Wheelbase	246"	270"
KP#	Kingpin Setback	24"	24"
L#	Bed/Van Length	27'	27'
OH#	Rear Overhang	30"	30"
PH	Pintle Hook Location	54"	-

NOTES

- 1) The front semi is same as in configuration 2.1, the rear one as in configuration 2.2, and unequal payloads are set to reflect reasonable axle allowance utilization.
- 2) The reversed-order-of-trailers case uses the same single-axle dolly (hence reduced tandem-semi payload), but can still illuminate trailer-length effects on steady state and dynamic responses.

RTAC SIMULATION MATRIX 2.3

VEHICLE VARIATIONS	PERFORMANCE MEASURES				
	a(1)	a(3)	b(1,2)	c(1)	e
1.00) Reference Vehicle	A	A,C	A,C	A,C	A
1.01) Ref. Vehicle - Empty	-	-	-	-	A
2.00) Reversed Order of Semi's R1 (single) = 9.0 [Tonnes] & R2 (tandem) = 12.0 [Tonnes]	A	A,C	A,C	-	A
3.00) High Payload HPL = 105[in.]	A	A,C	A,C	-	A

Configuration 2.4 - Turnpike Doubles

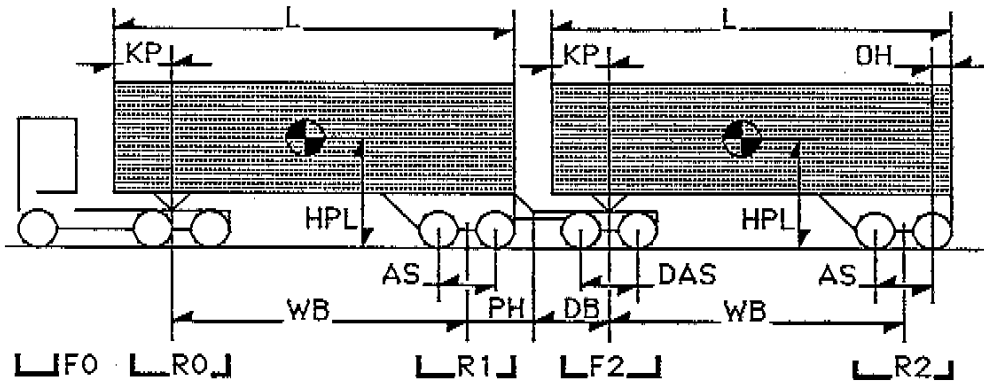

Weights: [Tonnes]

GCW	56.0	
Dolly Tare	2.0	
Semitrailer #	1	2
Tare	6.3	6.3
Payload	16.5	16.7

Axle Loads: [Tonnes]

F0	4.5
R0	14.0
R1	12.5
F2	12.5
R2	12.5

Semitrailer Dimensions (#1 & 2):

HPL	Payload C.G. Height	~76"
WB	Wheelbase	486"
AS	Tandem Spread	48"
KP	Kingpin Setback	36"
L	Bed/Van Length	48'
OH	Rear Overhang	30"
PH	Pintle Hook Location	54"

Dolly Dimensions:

DB	Drawbar Length	96"
DAS	Dolly Tandem Spread	48"

NOTES

- 1) Dolly tandem spread (48") and drawbar length (96") represent common values found in Canadian practice. Note that C-train cases are not represented for the turnpike double, since rearward amplification is known to be minimal for this long-trailer combination.
- 2) Uniform tandem axle loads are assumed, normally limited by the GCW allowance, a common value of 57.5 Tonnes serving as reference. Tandem axle loads are increased simultaneously up to the highest theoretical limit of 20.0 Tonnes/tandem, yielding a purely "academic" GCW of 85.5 Tonnes.

RTAC SIMULATION MATRIX 2.4

<u>VEHICLE VARIATIONS</u>	<u>PERFORMANCE MEASURES</u>			
	<u>a(1,3)</u>	<u>b(1,2)</u>	<u>c(1)</u>	<u>e</u>
1.00) <u>Reference Vehicle</u>	A	A	A	A
1.01) Ref. Vehicle - Empty	-	-	-	A
2) <u>Axle Loading</u> [Tonnes]				
2.01) R0= 16.5 R1= F2= R2= 15.0	A	A	-	-
2.02) F0= 5.0 F2= R(i)= 17.5	A	A	-	-
2.03) F0= 5.5 F2= R(i)= 20.0	A	A	-	-
3.00) <u>High Payload</u> HPL=105[in.]	A	A	-	A

Configuration 2.5 - Rocky Mountain Doubles

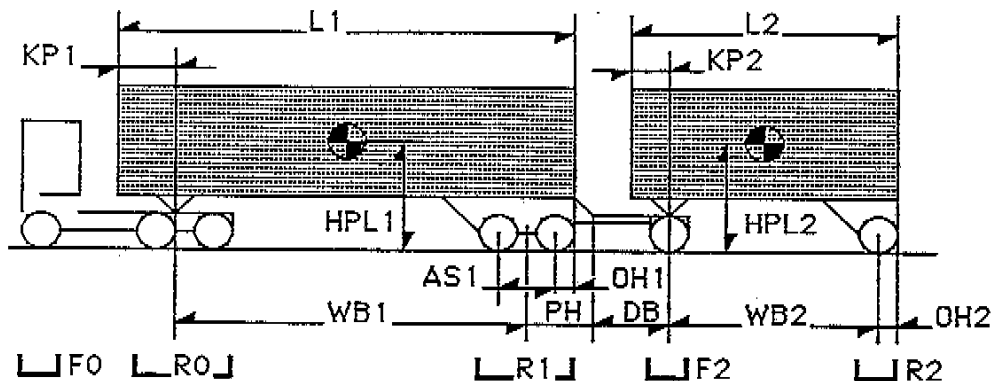

Weights: [Tonnes]			Axle Loads: [Tonnes]	
GCW	53.5		F0	5.5
Dolly Tare	1.1		R0	15.0
Semitrailer #	1	2	R1	15.0
Tare	6.3	3.2	F2	9.0
Payload	21.0	13.7	R2	9.0

Semitrailer Dimensions:		#1	#2
HPL#	Payload C.G. Height	~77"	~77"
WB#	Wheelbase	486"	270"
AS#	Tandem Spread	48"	-
KP#	Kingpin Setback	36"	24"
L#	Bed/Van Length	48'	27'
OH#	Rear Overhang	30"	30"
PH	Pin Hook Location	54"	-

NOTES

- 1) This configuration combines the front 48' semi of 2.4 with the rear 27' trailer of 2.2.
- 2) In the reversed order case, a tandem dolly is used, as is understood to be the case when the order is switched, and trailer payloads are kept as close to reference values as practical -- otherwise repeating variation 2) of configuration 2.3.

RTAC SIMULATION MATRIX 2.5

VEHICLE VARIATIONS	PERFORMANCE MEASURES				
	a(1)	a(3)	b(1,2)	c(1)	e
1.00) Reference Vehicle	A	A,C	A,C	A,C	A
1.01) Ref. Vehicle - Empty	-	-	-	-	A
2.00) Reversed Order of Semi's: w/Turnpike-Doubles Dolly &: F0= 4.5, R0=12.0 [Tonnes] R1= 9.0 [Tonnes] (single axle) F2= R2= 15.0 [Tonnes] (tandem)	A	A	A	-	A
3.00) High Payload HPL=105[in.]	A	A,C	A,C	-	A

Category 3. B-TRAIN DOUBLES

Configuration 3.1 - Baseline B-Train

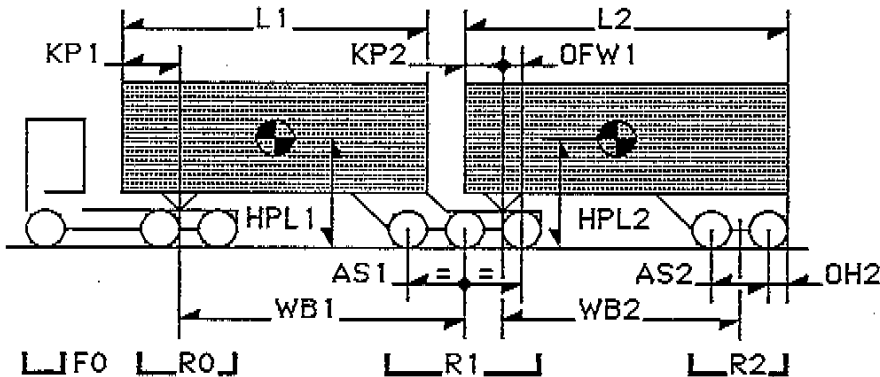

Weights: [Tonnes]		Axle Loads: [Tonnes]	
GCW	56.5	F0	5.5
Semitrailer #	1	R0	15.0
Tare	6.8	R1	21.0
Payload	~18.6	R2	15.0

Semitrailer Dimensions:		#1	#2
HPL#	Payload C.G. Height	~78"	~78"
WB#	Wheelbase	280"	246"
AS1	Tridem Axle Spreads	48+48"	-
KP#	Kingpin Setback	60"	24"
L#	Bed/Van Length	27'	27'
OH#	Rear Overhang	-	30"
OFW#	Fifth Wheel Offset	0"	-

(*) OFW# > 0 when fifth-wheel CL is ahead of last-axle CL.

NOTES

- 1) Rear fifth wheel reference location on the front semi is assumed to be exactly over this semi's rearmost axle, closely approximating the generally most common locations used in practice. A large kingpin setback of 60" is used for the front semitrailer, reflecting the general practice of attempting to shift load forward from this semi's axles (the "center group") to the tractor's, in order to avoid overloading the center group. It is to be noted that, as opposed to all other semitrailers examined, the front semitrailer in a B-train is always custom-designed and built for use in this role, as reflected also by the non-standard kingpin setback. Tridem geometry is as assumed in the reference case of configuration 1.2.
- 2) Bed (and hence wheelbase) lengths (20' to 40') are varied within common practice limits.
- 3) Rear fifth wheel location is varied relative to the center group position, with all other geometric and payload parameters held at reference values (resulting in axle load variation).
- 4) Axle loads presume good axle allowance utilization, achieved by some payload bias. Increased axle load variations, including some abnormally high front axle loads (achievable through the use of wide-base tires) reflect continued good axle utilization under proportionally higher allowances, as is typical for this high GCW, "tridem center-group" configuration.
- 5) Partial and bias loading – see variation 5) of configuration 2.1.
- 6) The compensating rear fifth wheel uncouples the roll moments of the two semitrailers, hence affecting the static and dynamic roll-over threshold levels.
- 7) The case of air-suspension all-around reflects a growing popularity of this equipment, mostly in specialized hauling such as tankers, etc.

RTAC SIMULATION MATRIX 3.1

<u>VEHICLE VARIATIONS</u>	<u>PERFORMANCE MEASURES</u>			
	<u>a(1,3)</u>	<u>b(1,2)</u>	<u>c(1)</u>	<u>e</u>
1.00) <u>Reference Vehicle</u>	Y	Y	Y	-
2) <u>Length of Units [ft.]</u>				
2.1) - Equal Bed Lengths:				
2.11) L1 = L2 = 22	Y	Y	Y	-
2.12) L1 = L2 = 32	Y	Y	Y	-
2.13) L1 = L2 = 40	Y	Y	Y	-
2.2) - Unequal Bed Lengths:				
2.21) L1/L2 = 32/22	Y	Y	Y	-
2.22) L1/L2 = 22/32	Y	Y	Y	-
3) <u>Rear Fifth Wheel Location [in.]</u>				
3.01) OFW1 = 24.	Y	Y	Y	-
3.02) OFW1 = 12.	Y	Y	Y	-
3.03) OFW1 = -12.	Y	Y	Y	-
3.04) OFW1 = -24.	Y	Y	Y	-
4) <u>Axle Loads F0/R0/R1/R2 [Tonnes]</u> (w/wide-base front tires)				
4.01) 6.5/17.0/24.0/17.0	Y	Y	-	-
4.02) 7.5/20.0/30.0/20.0	Y	Y	-	-
5) <u>Partial & Bias Loading</u>				
5.10) Trailer#1 Empty	Y	Y	-	-
5.2) - 0.5 Payloads @:				
5.21) 0.25*L1/0.75*L2	Y	Y	-	-
5.22) 0.75*L1/0.25*L2	Y	Y	-	-
6.00) <u>Compensating Rr 5th Wheel</u>	Y	Y	-	-
7.00) <u>Air Suspension All-Around</u>	Y	Y	-	-
8.00) <u>High Payload HPL =105[in.]</u>	Y	Y	-	-

Configuration 3.2 - Tandem Front Semi B-Train

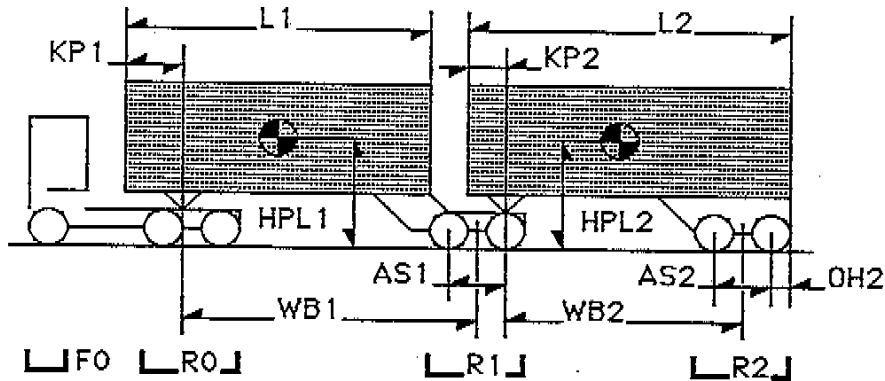

Weights: [Tonnes]

GCW	53.5	
Semitrailer #	1	2
Tare	6.0	4.3
Payload	~17.5	~17.5

Axle Loads: [Tonnes]

F0	5.5
R0	16.0
R1	16.0
R2	16.0

Semitrailer Dimensions:

	#1	#2
HPL# Payload C.G. Height	~77"	~77"
WB# Wheelbase	304"	246"
AS# Tandem Spread	48"	48"
KP# Kingpin Setback	60"	24"
L# Bed/Van Length	27"	27"
OH# Rear Overhang	--	30"
OFW# Fifth Wheel Offset (*)	0"	--

NOTES

- 1) Tandem geometry is as assumed in the reference case of configuration 1.1.
- 2) Equal tandem loads along the train necessitate some bias loading, and may reflect many "tailored" designs (tankers in particular).

RTAC SIMULATION MATRIX 3.2

VEHICLE VARIATIONS	PERFORMANCE MEASURES			
	a(1.3)	b(1.2)	c(1)	e
1.00) Reference Vehicle	Y	Y	Y	Y
1.01) Ref. Vehicle - Empty	-	-	-	Y
2) Axle Loads F0/R0/R1/R2 [Tonnes]				
2.01) 4.5/14.0/14.0/14.0	Y	Y	-	Y
2.02) 5.5/20.0/20.0/20.0	Y	Y	-	Y
3.00) High Payload HPL =105[in.]	Y	Y	-	Y

Configuration 3.3 - Single-Axle Rear Semi B-Train

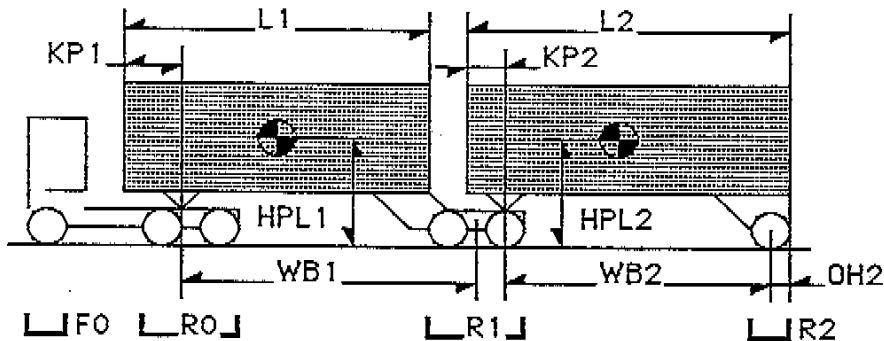

Weights: [Tonnes]		Axle Loads: [Tonnes]	
GCW	41.5	F0	4.5
Semitrailer #	1	R0	13.0
Tare	6.0	R1	15.0
Payload	~12.1	R2	9.0
Semitrailer Dimensions:		#1	#2
HPL#	Payload C.G. Height	~75"	~75"
WB#	Wheelbase	304"	270"
KP#	Kingpin Setback	60"	24"
L#	Bed/Van Length	27'	27'
OH#	Rear Overhang	-	30"

NOTES

- 1) Reference payloads are assumed to be mildly-biased, equal density general freight, yielding under-utilization of tractor's tandem. This rather uncommon axle configuration is perceived as the field result of hardware availability rather than load optimization.
- 2) Axle loading variations are aimed at illustrating cases of better, more uniform axle load allowances, enabled by biased payloads.

RTAC SIMULATION MATRIX 3.3

VEHICLE VARIATIONS	PERFORMANCE MEASURES			
	a(1,3)	b(1,2)	c(1)	e
1.00) Reference Vehicle	Y	Y	Y	Y
1.01) Ref. Vehicle - Empty	-	-	-	Y
2) Axle Loads F0/R0/R1/R2 [Tonnes]				
2.01) 5.0/15.0/18.0/9.0	Y	Y	-	Y
2.02) 5.5/18.0/20.0/10.0	Y	Y	-	Y
3.00) High Payload HPL =105[in.]	Y	Y	-	Y

Configuration 3.4 - Belly-Axle B-Train

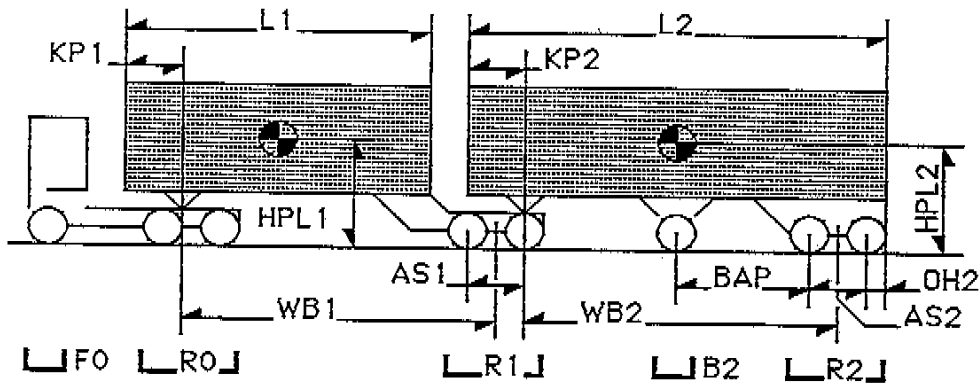

Weights: [Tonnes]

GCW	61.5	
Semitrailer #	<u>1</u>	<u>2</u>
Tare	6.3	6.3
Payload	~17.0	~24.0

Axle Loads: [Tonnes]

F0	5.5
R0	16.0
R1	16.0
B2	8.0
R2	16.0

Semitrailer Dimensions:

	#1	#2
HPL# Payload C.G. Height	~75"	~75"
WB# Wheelbase	294"	294"
AS# Tandem Spread	48"	48"
OH# Rear Overhang	--	30"
KP# Kingpin Setback	36"	36"
L# Bed/Van Length	26'	32'
BAP Belly-Axle Position	--	126"

NOTES

- 1) Trailer lengths are set to allow a "reversed order" condition in which the belly-axle location is the only actual distinguishing parameter. In other words, the 32' and 26' semitrailers have identical values for wheelbases (294") and kingpin setbacks (60"), and only one semi has a "midships" located belly axle.
- 2) When the belly-axle load is varied, the sum of this load plus the two equal loads on both adjacent tandems is held constant -- see note 2) for configuration 1.4.
- 3) When moving the belly axle from one semi to the other, axle loads are not varied, so that payloads are adjusted accordingly.
- 4) "Lo" and "Hi" self-steer properties are the same as selected above in configuration 2.1.7).

RTAC SIMULATION MATRIX 3.4

<u>VEHICLE VARIATIONS</u>	<u>PERFORMANCE MEASURES</u>			
	<u>a(1,3)</u>	<u>b(1,2)</u>	<u>c(1,2)</u>	<u>e</u>
1.00) <u>Reference Vehicle</u>	Y	Y	Y(1)	Y
2) <u>Axle Loads R1/B2/R2 [Tonnes]</u>				
2.01) 18/ 4/18	Y	Y	-	-
2.02) 17/ 6/17	Y	Y	-	-
2.03) 15/10/15	Y	Y	-	-
3.00) <u>Belly Axle on Semi #1</u>	Y	Y	Y	-
4) <u>Belly Axle Steer Enabled</u>				
4.01) Steering Friction - Low	Y(3)	Y	Y(2)	-
4.02) Steering Friction - High	Y(3)	Y	Y(2)	-
4.03) Steering Stiffness - Low	Y(3)	Y	Y(2)	-
4.04) Steering Stiffness - High	Y(3)	Y	Y(2)	-
5.00) <u>High Payload HPL =105[in.]</u>	Y	Y	-	-

Category 4. A & C-TRAIN TRIPLES

Configuration 4.1 - Baseline Triples

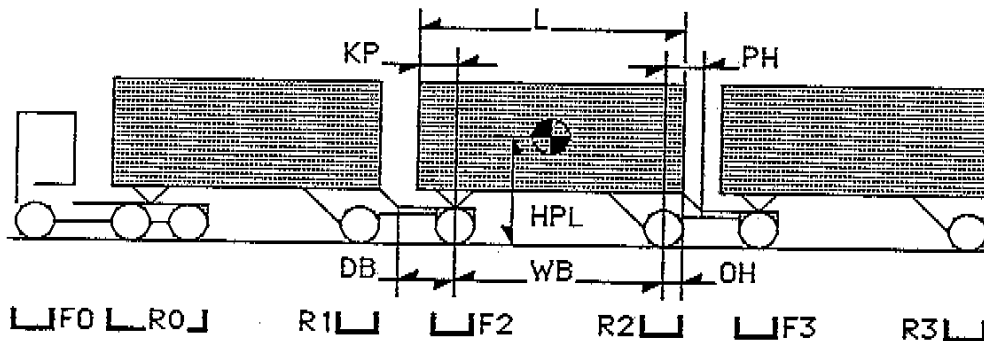

<u>Weights: [Tonnes]</u>		<u>Axle Loads: [Tonnes]</u>	
GCW	55.0	F0	4.5
Dollies' Tare	1.1	R0	10.5
Semis' Tare	3.2	R1, R2, R3	8.0
Semis' Payload	~11.7	F2, F3	8.0

<u>Semitrailer Dimensions:</u>		(#1, 2, 3)
HPL	Payload C.G. Height	~75."
WB	Wheelbase	270."
KP	Kingpin Setback	24."
L	Bed/Van Length	27'.
OH	Rear Overhang	30."
PH	Pintle Hook Location	30."

<u>Converter Dolly:</u>		
DB	Drawbar Length	72."

B-Dolly Data (in C-Train Configuration): (See Configuration 2.1)

NOTES

- 1) thru 6): Generally, all notes referring to A & C-train doubles pertain to triples as well – especially the schemes used for setting and varying trailer size, pintle-hook location, dolly drawbar lengths and B-dolly properties.
- 7) The partial and bias loading variations 7.1) & 7.2) are aimed at highlighting all extreme yaw/roll and braking behavior cases, except such that may be regarded as "degenerate".

RTAC SIMULATION MATRIX 4.1

VEHICLE VARIATIONS	PERFORMANCE MEASURES			
	a(3)	b(1,2)	e	f
1.00) <u>Reference Vehicle</u>	A,C	A,C	A	A
1.01) Ref. Vehicle - Empty	-	-	A	-
2) <u>Semitrailer Lengths [ft.]</u>				
2.01) L = 22.	A,C	A,C	A	A
2.02) L = 24.	A,C	A,C	A	A
2.03) L = 30.	A,C	A,C	A	A
3) <u>Hitch & Bogie Location [in.]</u>				
3.1) - Drawbar Length:				
3.11) DB = 96.	A,C	A,C	A	A
3.12) DB = 120.	A,C	A,C	A	A
3.2) - Hitch Location (DB=108"):				
3.21) PH = 0.	A,C	A,C	A	A
3.22) PH = 60.	A,C	A,C	A	A
4) <u>Axle Loading [Tonnes]</u>				
4.01) F2= F3= R1= R2= R3 = 6.	A,C	A,C	A	-
4.02) F2= F3= R1= R2= R3 = 10.	A,C	A,C	A	-
5.00) <u>High Payload HPL= 105[in.]</u>	A,C	A,C	A	-
6) <u>B-Dolly Characteristics</u>				
6.01) Steering Friction - Low	-	C	-	-
6.02) Steering Friction - High	-	C	-	-
6.03) Steering Stiffness - Low	-	C	-	-
6.04) Steering Stiffness - High	-	C	-	-
6.05) Hitch Lash (Yaw) - 6. deg.	C	C	-	-
6.06) Hitch Roll Stiffness - Low	-	C	-	-
6.07) Hitch Roll Stiffness - High	-	C	-	-
6.08) Free-Castering Dolly Axles	C	C	-	-
6.09) Dolly Axle Steer Disabled	C	C	-	-
7) <u>Partial & Bias Loading</u>				
7.1) - Reference Payloads, with:				
7.11) Trailer #1 Empty	A,C	A,C	A	-
7.12) Trailers #1 & 2 Empty	A,C	A,C	A	-
7.13) Trailer #3 Empty	A,C	A,C	A	-
7.2) - 0.5 Payloads (all) @:				
7.21) .25*L (all three)	A,C	A,C	A	-
7.22) .75*L (all three)	A,C	A,C	A	-
7.23) .75*L1/.25*L2/.75*L3	A,C	A,C	A	-
7.24) .25*L1/.75*L2/.25*L3	A,C	A,C	A	-
7.25) .75*L1/.75*L2/.25*L3	A,C	A,C	A	-

Configuration 4.2 - Tandem Axle Triples

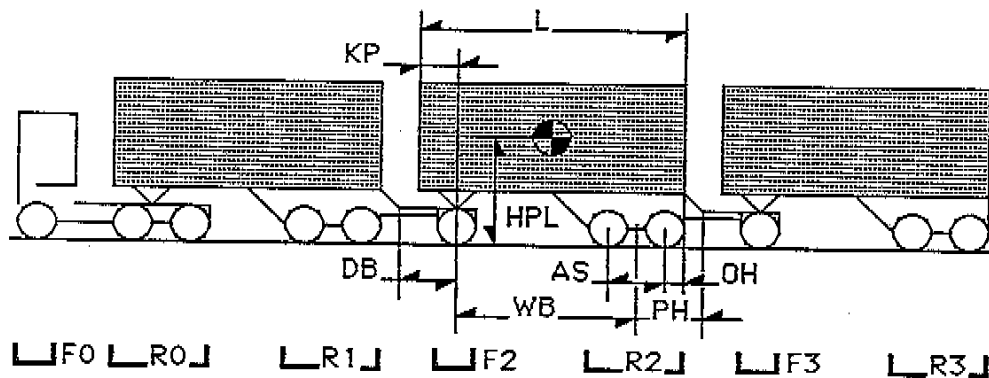

Weights: [Tonnes]

GCW	63.5
Dollys' Tare	1.1
Semis' Tare	4.3
Semis' Payload	~13.6

Axle Loads: [Tonnes]

F0	4.5
R0	11.0
R1, R2, R3	10.0
F2, F3	9.0

Semitrailer Dimensions:

		(#1, 2, 3)
HPL	Payload C.G. Height	~76."
WB	Wheelbase	246."
AS	Tandem Spread	48."
KP	Kingpin Setback	24."
L	Bed/Van Length	27.'
OH	Rear Overhang	30."
PH	Pintle Hook Location	54."

NOTES

- 1) This configuration's loading is limited by the single-axle dollies, as well as by GCW allowances. Its existence is considered to be merely a result of fleet hardware flexibility and freight volume (rather than weight) requirements. Hence, payloads are assumed to be centered or only slightly biased, and tandems are grossly under-utilized.

RTAC SIMULATION MATRIX 4.2

<u>VEHICLE VARIATIONS</u>	<u>PERFORMANCE MEASURES</u>			
	<u>a(3)</u>	<u>b(1,2)</u>	<u>e</u>	<u>f</u>
1.00) <u>Reference Vehicle</u>	A,C	A,C	A	A
1.01) <u>Ref. Vehicle - Empty</u>	-	-	A	-
2) <u>Axle Loading</u> [Tonnes]				
2.01) R1 = R2 = R3 = 9.	A,C	A,C	A	-
2.02) R1 = R2 = R3 = 12.	A,C	A,C	A	-
3.00) <u>High Payload</u> HPL=105[in.]	A,C	A,C	A	-

APPENDIX E

DEMONSTRATION TEST PROGRAM

APPENDIX E
DEMONSTRATION TESTS

1.0 Introduction

A series of full-scale vehicle tests were conducted by the staff of The University of Michigan Transportation Research Institute (UMTRI) using the facilities of the Chrysler Proving Grounds in Chelsea, Michigan. The tests were intended, primarily, to provide direct demonstration of certain response characteristics of selected vehicles which are of interest in the overall study of truck weights and dimensions being sponsored by the Canroad Transportation Research Corporation (CTRC). While the test results are meant to supplement a corresponding set of simulation results also being produced for the study vehicles, the test cases represent only a small subset of the cases being studied through simulation. Also, the test vehicles do not match, precisely, the vehicles which are simulated, since each test configuration contains certain suspension, steering, brake, and inertial elements which have not been specifically characterized through laboratory measurement. Nevertheless, for the most part, the test vehicles have been judged to reasonably approximate the corresponding vehicles which were simulated.

Each test vehicle was instrumented so that responses could be quantified in terms of engineering measures which UMTRI has developed. Additionally, the critical vehicle responses which speak directly to safety problems were covered on video tape. Test procedures were tailored for each vehicle configuration and setup condition according to our general understanding of the stability and control problems which were expected to prevail in each case. The rationale behind the selection of procedures for each vehicle is discussed in conjunction with the test results later in this document.

The test plan is organized to provide, in sections 2 and 3, the respective descriptions of vehicle setup and test procedures. The results are then presented and discussed in section 4.

2.0 Description of Test Vehicles

Three truck combinations were included in the test schedule, all of which employed a Kenworth tractor having the following specifications:

Conventional cab with 60-inch sleeper

400-horsepower Caterpillar diesel engine

235-inch wheelbase

Tandem, air-suspended rear axles with 60-inch spread

Fifteen-speed transmission (10 speeds are used in normal operation)

The tractor and all trailers were outfitted with new Michelin 11R 22.5 radial tires. All trailers had a nominal width of 2.6 m (102 in). A schematic of each vehicle is provided in Figure 1. Below is a brief description of each vehicle, including the resulting Gross Vehicle Weight (GVW).

1. Tractor-Semitrailer with self-steering belly axle. This vehicle had six axles and a GVW of 45,500 Kg (100,300 lbs). A CESCHI steerable belly-axle was mounted at the approximate mid-wheelbase position on the semitrailer and the semitrailer tandem axle was in the full-rearward position. The single trailer was a 13.7-m (45-ft) long flat-bed, loaded with steel weights such that the vertical center of gravity of the payload was approximately 80 inches above the ground.

2. Turnpike Double. This vehicle had 9 axles and a GVW of 69,500 kg (153,200 lbs). The two trailers were each 13.7 m (45 ft) long, with van-type bodies, and were coupled by means of a convention tandem-axle A-dolly. The trailers were loaded with steel weights such that the vertical center of gravity of the payload was approximately 2 m (80 in) above the ground.

3. Double Tanker with A-dolly. This vehicle had 7 axles and a GVW of 53,500 kg (117,950 lbs). The front trailer was 10.4m (34 ft) long and the rear trailer was 6.1 m (20 ft) long. Both trailers were configured as tankers for the transport of bulk petroleum products. The front trailer had two out of four compartments filled with water with the other two compartments empty. The rear trailer was designed with only two compartments, but incorporated baffles approximately 1.1m (44 in) from the each end of the vessel. In order to obtain a reasonable weight distribution using water as the loading fluid, these baffles were sealed and pressurized with air. The resulting water loading on the overall vehicle approximated normal operation with a full load of gasoline.

The rear trailer was connected to the front trailer using two different dollies; a conventional single-axle A-dolly, and a Westank-Willock turntable-style B-dolly. The B-dolly connects to the front trailer with two pintle hitches, and its axle steer mechanism

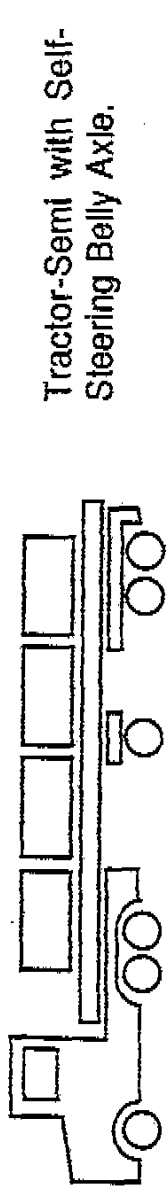

Tractor-Semi with Self-Steering Belly Axle.

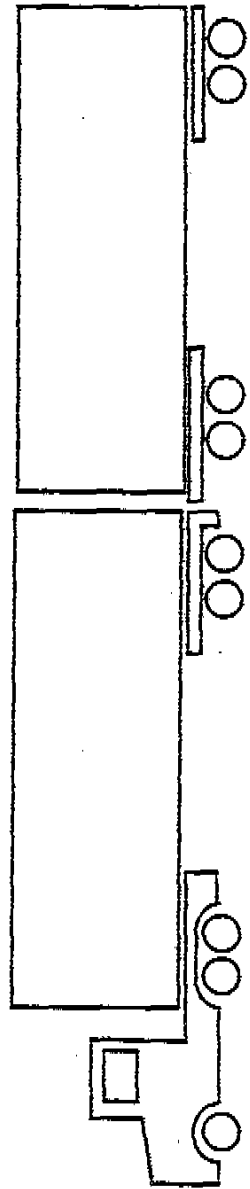

Turnpike Double.

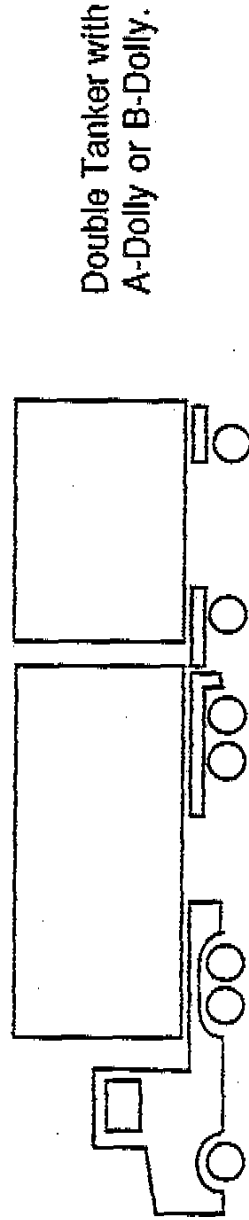

Double Tanker with A-Dolly or B-Dolly.

Figure 1

employs a rather light centering device which permits the centering force to near zero when the dolly axle is steered off of its center detent.

3.0 Description of Maneuvers.

A total of six basic maneuvers were performed with the four truck/trailer combinations. These maneuvers included various steering and braking experiments. Not all tests were performed with all vehicles, however, since certain maneuvers are intended to demonstrate phenomena which are evident only for certain vehicles. A complete test matrix is shown on Table 1.

All of the experiments were performed at the Chrysler Proving Grounds in Chelsea, Michigan. The steering maneuvers (no. 1 and 2) were conducted on either the Vehicle Dynamics Area or the High-Speed Oval, both with a dry, asphalt surface. One additional steering maneuver (no. 5) was a very slow speed turn over a wet, slippery surface, which was performed on the Skid Traction Facility. The braking tests (no. 3 and 4) were conducted on the Skid Traction Facility. All braking experiments were conducted with wet surfaces. The following paragraphs briefly describe each maneuver.

1. Sinusoidal Steer. To investigate the rearward amplification phenomenon for the double-trailer combinations tested in this program, a sinusoidal steer input was used. This maneuver allows investigation of the rearward amplification phenomenon and dynamic rollover tendencies of the vehicle, as well as any oscillatory motion of the vehicle prevailing after the steering angle is returned to zero.

The sine-wave steering consists of the driver turning the steering wheel from an initially straight-running condition such that the steering-wheel angle varies as a sine wave. The sine wave lasts for one period, after which the steering angle is returned to zero. Three values for the period of the sine wave were used: 2, 3, and 4 seconds. Using the period value yielding peak amplification (which was 2 seconds for all vehicles), the amplitude of the steering sine wave was then increased during successive runs until the rear trailer exhibited rollover. Additional runs with a period of 3 seconds and large steering values were made for the double tanker configuration.

The sinusoidal steering maneuvers for the turnpike double were performed on the High-Speed Oval, at a nominal speed of 100 km/h (63 mph). The sinusoidal steering maneuvers for the double tanker combinations were performed on the Vehicle Dynamics Area at a nominal speed of 70 km/h (44 mph). The original plan called for all sinusoidal

TABLE 1 - Test Matrix

	TRACTOR-SEMITRAILER WITH SELF-STEERING BELLY AXLE.	TURNPIKE DOUBLE.	DOUBLE TANKER WITH A-DOLLY AND B-DOLLY.
TRAPEZOIDAL STEERS	A,D	A	A,D,F
SINUSOIDAL STEERS	A,D	A	A,D,F
SPLIT-FRICTION BRAKING	B,D	-	B,D,F
BRAKING IN A TURN	B,D	-	B,D,F
UNDULATING ROAD	A,C	-	A,C,E
TIGHT RADIUS TURNS OVER A LOW-FRICTION SURFACE	B,D	-	-

- A. Loaded only
- B. Loaded and unloaded
- C. Steerable axle - unlocked only
- D. Steerable axle - locked and unlocked
- E. B-dolly only
- F. B-dolly and A-dolly

steering experiments to be performed at 100 kilometers per hour on the High-Speed Oval. However, the double tanker with the B-dolly installed exhibited such an oscillatory response at 70 km/hr that the higher speed value was felt to be possible unsafe.

2. Trapezoidal Steer. Transient responses to an abrupt steering input and steady-turning responses were examined using the trapezoidal steering maneuver. This maneuver was performed when the driver turns the steering wheel from a zero angle to some specified value of steer angle as quickly as possible, and holds that angle constant for the duration of the maneuver. The amplitude of the steer angle is controlled by mechanical stops located on the steering column.

This maneuver began by accelerating the vehicle to a speed slightly greater than the test speed. The driver puts the transmission in neutral, and lets the vehicle coast until it has slowed to the test speed, after which the steer input is applied. Successive runs are made at increasing steering wheel angle until the steer angle which results in rollover is found.

The trapezoidal steer maneuvers for all vehicles were performed on the Vehicle Dynamics Area at a nominal speed of 70 km/h (44 mph).

3. Straight-Line Braking on Split-Friction Surface. Straight braking experiments are intended to examine the possibility of anomalous behavior of the self-steering axles during braking. A substantial angle of axle steer as a result of braking forces could lead to jackknife or trailer swing. Large angles of axle steer as a result of braking forces was hypothesized to be of concern relative to jackknife or trailer swing responses.

The tests were carried out by bringing the vehicle to the test speed on dry asphalt pavement, and then proceeding onto a wetted pair of differential friction surfaces and applying the brakes. The split-friction condition was arranged such that one side of the self-steering axle traveled on a more slippery surface than the other side. The brake pressure applied during the tests was regulated so that the pressure could be chosen before a given run, and kept constant during the braking maneuver. Brake pressures from 10 psi up to wheel lockup, or the maximum attainable by the vehicle brake system, were used in successive runs.

The Skid Traction Facility was used for the straight-line braking tests. The high-friction side of the track was coarse concrete, while the other side was an epoxy-coated concrete. ASTM skid numbers for the high- and low-friction surfaces were on the order of

75 and 20, respectively. Both sides of the split-friction condition were wetted for all braking tests. The nominal speed upon application of the brakes was 40 km/h (25 mph).

4. Braking in a Turn. As with straight-line braking, the braking-in-a-turn experiments were intended to examine any unusual behavior as a result of imbalanced braking forces on the self-steering axle, which could cause a yaw instability leading to jackknife or trailer swing.

The braking-in-a-turn tests were carried out by bringing the vehicle to the test speed on dry asphalt pavement, then proceeding onto a wetted, low friction surface. The wet test surface was a jennite coated strip, having an ASTM skid number of approximately 30. After entering the wetted, jennite surface, the driver steered a curved path by following a line of traffic cones, and the brakes were applied. The curved path was an arc of 87 m (27 ft) radius, yielding a nominal lateral acceleration level of 0.15 g at the test speed of 40 km/h (25 mph). The brake pressure applied during the tests was regulated so that a pressure could be chosen and held constant for the duration of a given run. Brake pressures from 10 psi up to the maximum attainable by the vehicle brake system were employed.

5. Tight Turn onto Low-Friction Surface. This maneuver was performed only on the tractor-semitrailer with belly axle. The purpose of the test is to determine whether the presence of a non-steering belly axle can cause a jackknife phenomenon as the tractor rear wheels are entering a low-friction surface during a very tight turn.

The experiment began by bringing the vehicle at a very low test speed onto a dry asphalt pavement. The driver then steered the vehicle in a tight-radius turn. The path of the vehicle was chosen such that the tractor entered the low-friction surface while the trailer tires were still on the asphalt surface. The radius of the turn was the smallest radius that the vehicle was capable of achieving. These tests were carried out on the Skid Traction Facility on the epoxy surface, which will be wetted prior to the run. The nominal speed of the vehicle was 5 km/h (3 mph).

6. Undulating Road. This maneuver was intended to demonstrate any anomalous behavior of a self-steering axle when the vehicle is traveling over an undulating road. The selected vehicles were driven over several undulating roads while the measurements were recorded. Large chuck holes were the only type of undulation which resulted in any significant steering from the self-steering axle. The nominal speed for these tests was 30 km/h (18.8).

4.0 Results of the Experiments

The test matrix shown in Table 1 identifies the three vehicle combinations and the test procedures selected for examining the response issues which pertain to each vehicle. The results of the experimental procedures listed for each vehicle in Table 1 are discussed below.

A. Tractor-Semitrailer with Steerable Belly Axle

a. *Trapezoidal Steer* The trapezoidal steering maneuvers for the tractor-semitrailer were performed to investigate the response of the vehicle during a steady turn, such as would be encountered on a freeway exit ramp, and to examine the rollover tendency of the vehicle. The issue that was of particular interest with this vehicle involves the difference in response when the self-steering belly axle is locked as opposed to unlocked.

The initial experiment was performed with a steering-wheel angle of 80 degrees. The steering-wheel angle was increased in increments of 10 degrees in successive runs until the tires of the outriggers touched down on the pavement (the absence of the outriggers would result in a rollover of the vehicle), which was used as the criterion for rollover.

The steering-wheel angle for touchdown for both cases, self-steering axle locked and unlocked, was 150 degrees. Figures 2 and 3 show the lateral acceleration and the roll angle, respectively, of the rear trailer with a steer angle of 150 degrees for both cases. Notice from Figure 2 that rollover occurred at a lateral acceleration slightly above 0.4 g's for both cases.

For a steering-wheel angle of 150 degrees, which resulted in rollover, the response of the vehicle was somewhat different between cases with the self-steering axle locked and unlocked. The case with the axle locked was a very smooth maneuver, similar to runs at lesser steer angles. With the self-steering axle unlocked, the vehicle motion was not smooth. After the vehicle had rolled to a degree where the wheels on one side of the self-steering axle had left the ground, the axle steered at somewhat larger angles, approximately 11 degrees, which is shown in Figure 4. At this point the trailer exhibited a vertical oscillatory motion as a result of the rear axles of the trailer sliding sideways. The oscillatory motion is evident in the lateral acceleration response shown in Figure 2. This motion did not significantly affect the rollover threshold of the vehicle, since the oscillations only became evident right at the rollover condition.

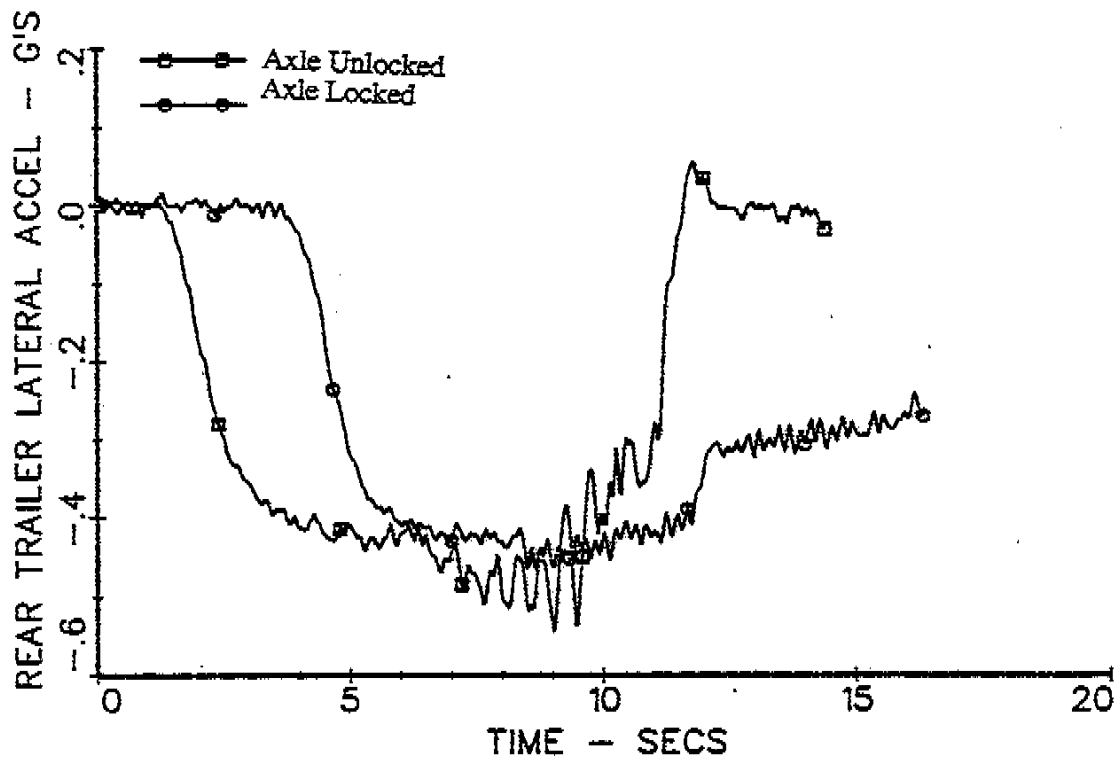

Figure 2

Trapezoidal steer responses of tractor semitrailer test vehicles

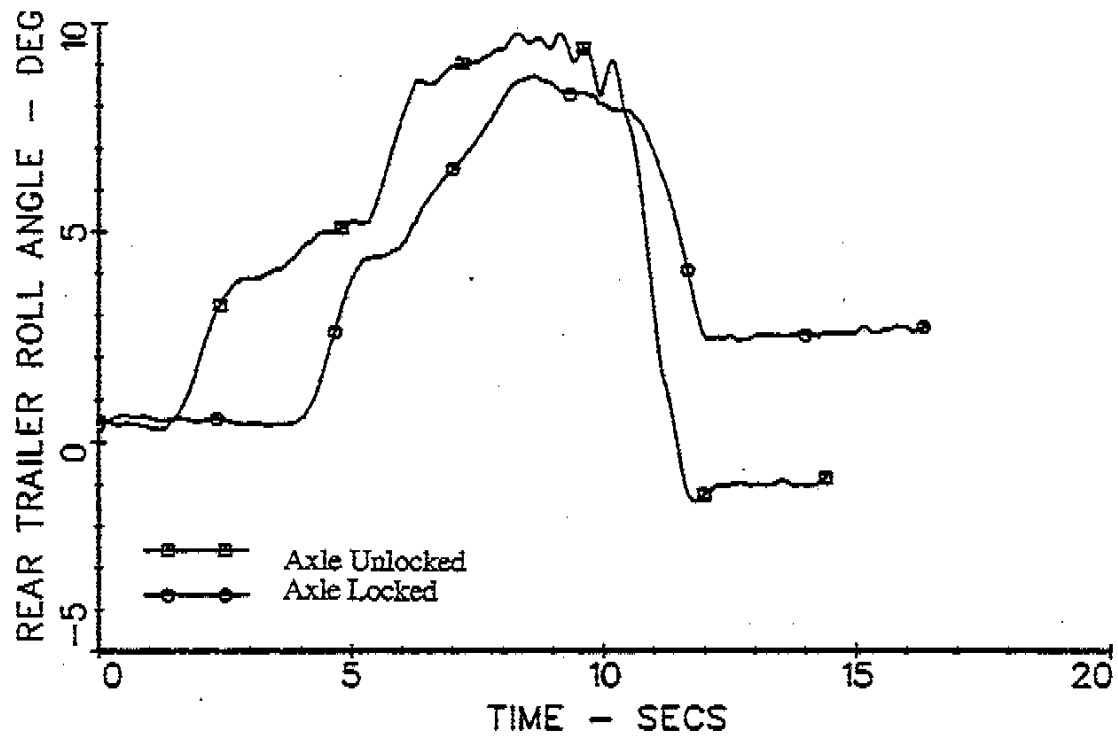

Figure 3

Trapezoidal steer responses of tractor semitrailer test vehicles

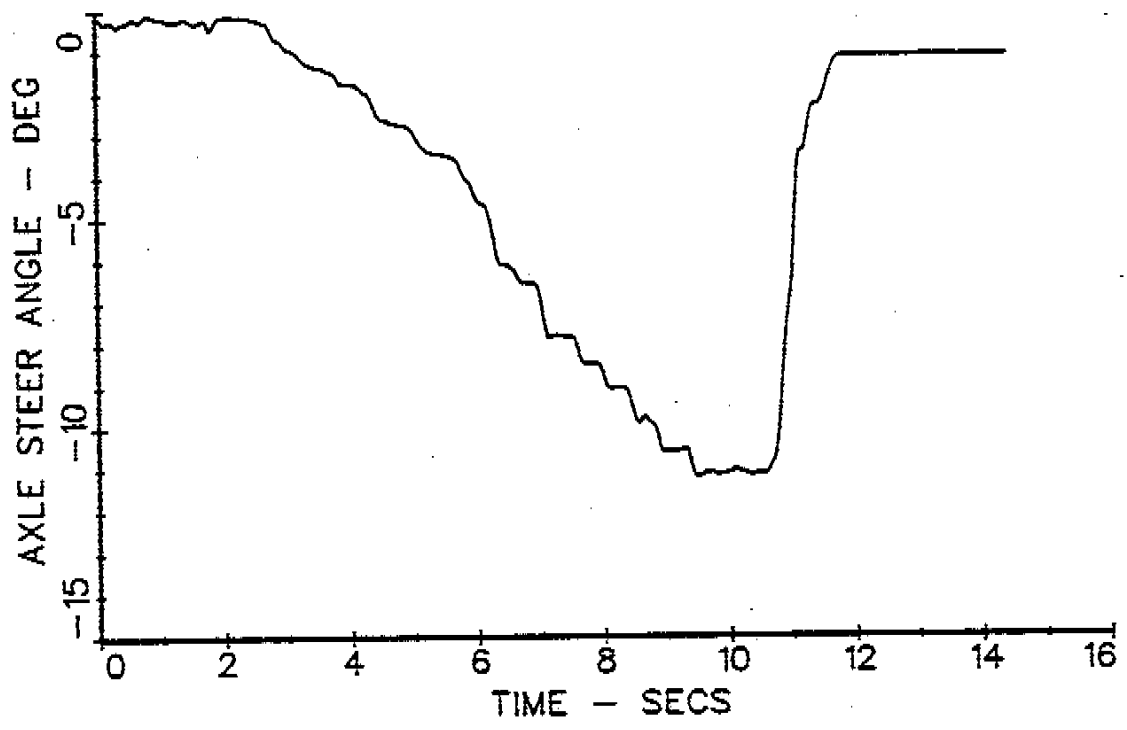

Figure 4

Steer angle response of self-steering belly axle on tractor semitrailer test vehicle

b. *Straight-line Braking.* The straight-line braking experiments were performed under the split-friction surface condition. The right/left difference in the surface friction was intended to induce a moment on the self-steering belly axle when the brakes were applied, resulting in large steer angles and possibly a significant yaw disturbance. The experiments with the vehicle fully-loaded using the rough concrete and epoxy surfaces produced small but detectable responses with the self-steering axle unlocked. The vehicle came to a stop with virtually zero articulation angle between tractor and semitrailer. The repeat run with the self-steering axle locked and full brake pressure did not show any yaw response of significance.

The straight-line braking tests were repeated with the vehicle unloaded, also using the rough concrete and epoxy surfaces. For brake pressures of 20 psi and greater, the self-steering axle steered rapidly to full displacement, and remained in this orientation until the vehicle came to a stop. With brake pressures of 20 psi and greater, the wheels on the rough concrete kept rolling, while the wheels on the other side were locked. The tractor yaw response with the brake pressure at the maximum level is shown in Figure 5, for cases with the self-steering axle locked and unlocked. The steer angle at the self-steering axle is shown in Figure 6. Notice in Figure 5 that the maximum yaw rate was a minimal 3.5 degrees per second for both cases. The yaw disturbance is shown to damp out faster with the axle locked, however. Runs with lesser brake pressures showed similar results to a lesser degree.

c. *Braking in a Turn.* The braking-in-a-turn maneuver was intended to determine whether large steer angles of the self-steering belly axle would occur during braking and lead to a yaw instability. Runs were made with the self-steering belly axle locked and unlocked.

The maneuver was performed by steering the test vehicle onto the wet, jennite-coated surface, following a line of traffic cones outlining the desired curved path. Once the vehicle was in a steady turn and all wheels were on the jennite surface, the brakes were applied and held at constant pressure until the vehicle stopped. When the experiment was performed with the vehicle fully loaded and the self-steering belly axle unlocked, the vehicle did jackknife, but not until a high level of brake pressure caused lockup of the tractor tandem axles. The steer angle of the self-steering belly axle reached a maximum value of 7 degrees. Runs made with the self-steering axle locked showed that the vehicle again jackknifed only when the brake input attained the maximum pressure value, at which lockup of the tractor tandem axles occurred.

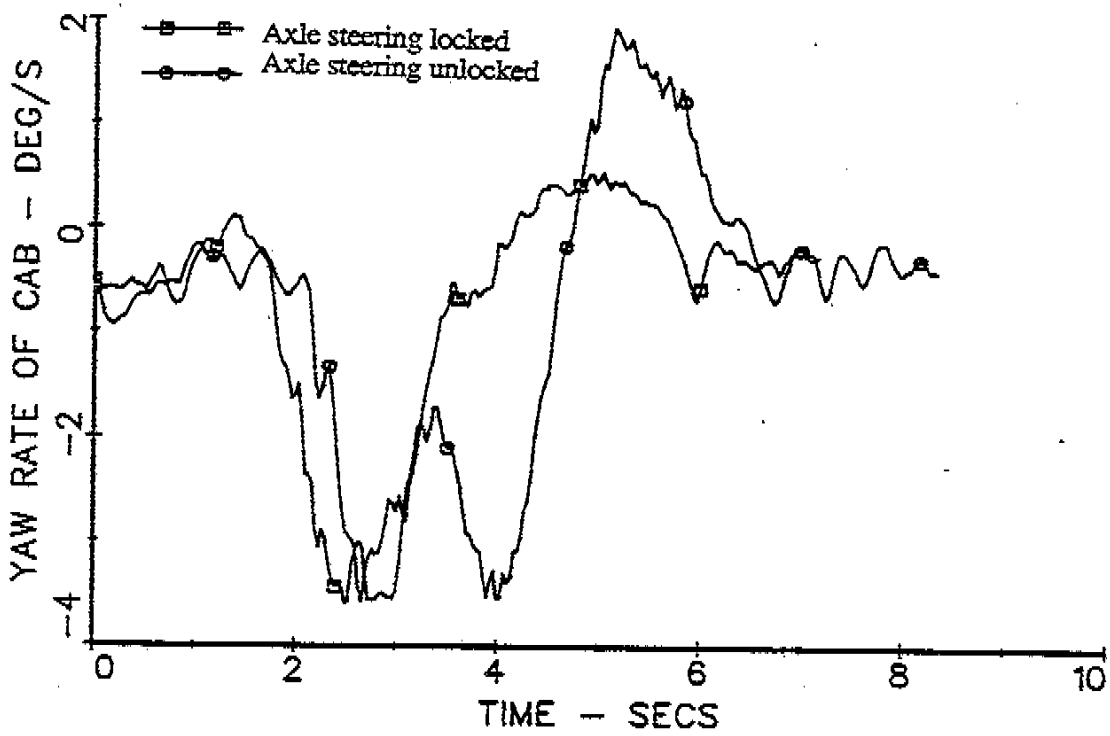

Figure 5

Tractor yaw rate response in straight line, split-friction braking

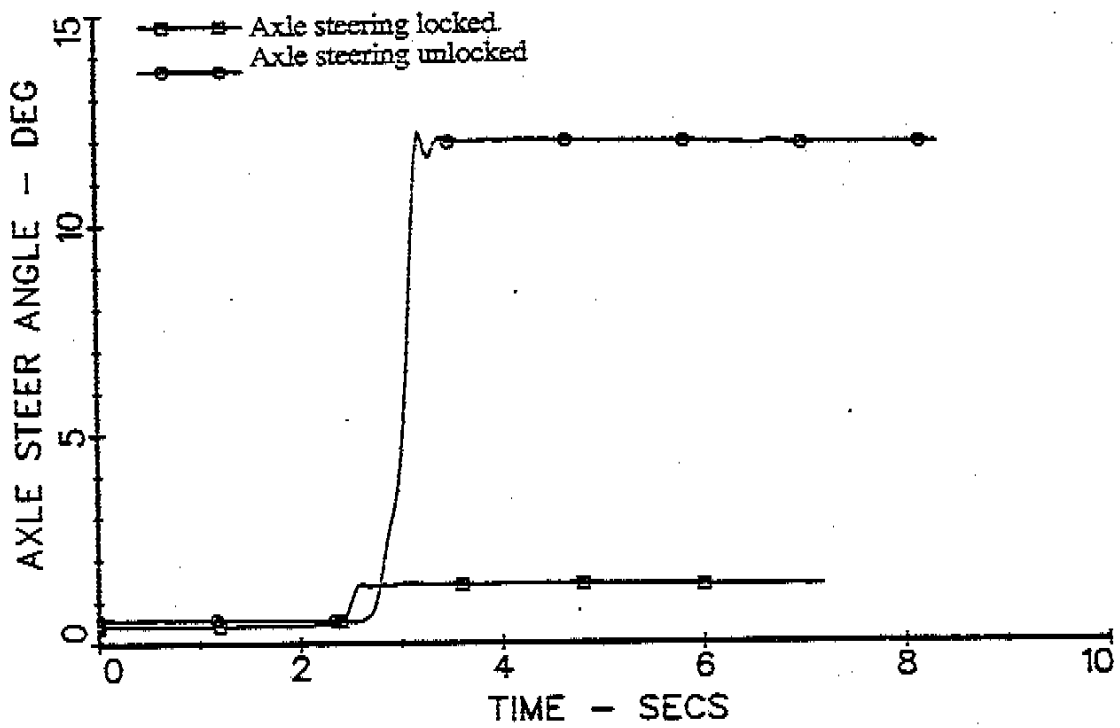

Figure 6

Steer angle response at self-steer belly axle during split-friction braking maneuver

The experiments were repeated with the vehicle unloaded. The results of the tests with the self-steering axle unlocked show that the vehicle will jackknife at very low braking pressures, starting at 20 psi, simply as a result of lockup of the tractor tandem axles. The yaw rate of the tractor and the angle of the self-steering axle are given in Figures 7 and 8, respectively. Notwithstanding that the steer angle at the self-steering axle reaches a value of 4.5 degrees in the "steer unlocked" case, in Figure 8, the tractor yaw rate responses are nearly identical in the respective locked and unlocked cases, in Figure 7. These results indicate that the steer-centering properties of the belly axle do not have a significant affect on stability in this maneuver.

d. *Tight-Radius Turns.* Tight radius turns were performed on the Skid Traction Facility and were intended to determine the jackknife tendency at very low speeds. With the self-steering axle locked, the yaw moment needed to turn the trailer is very large, as a result of the belly axle being located far forward of the rear tandem axles. It was expected that once the rear tractor wheels had entered the low-friction surface, the rear tires on the tractor would approach a saturation level of lateral force, perhaps resulting in a vehicle jackknife.

The experiments with the self-steering axle locked and unlocked showed that the vehicle did not exhibit a jackknife tendency under the stated conditions. The experiments were performed with the vehicle loaded and unloaded with the same result of no jackknifing. The experiments were also repeated at higher speeds, approximately 15 km/h (9 mph), with the same result.

Unfortunately, the experiment was inconclusive to the degree that the available epoxy surface appeared to yield a rather high peak friction condition for this near-zero-speed maneuver. It is likely, however, that the maximum friction force produced by snow- or iced-covered roads that would be encountered in service would lead to the hypothesized jackknife result.

e. *Undulated Road.* The purpose of this maneuver was to test the tendency of the self-steering belly axle to steer to a substantial angle when one side of the axle proceeds over a bump or hole in the road, while the other side stays on a smooth surface.

The vehicle was driven over several roads, each with a different type of undulation. The surfaces used were cobblestones, irregular bumps, and regularly-spaced, uniform chuck holes. The vehicle proceeded over each of these types of undulation successively at speeds of 10 and 20 km/h (6 to 12 mph). The cobblestones and the irregular-spaced bumps did

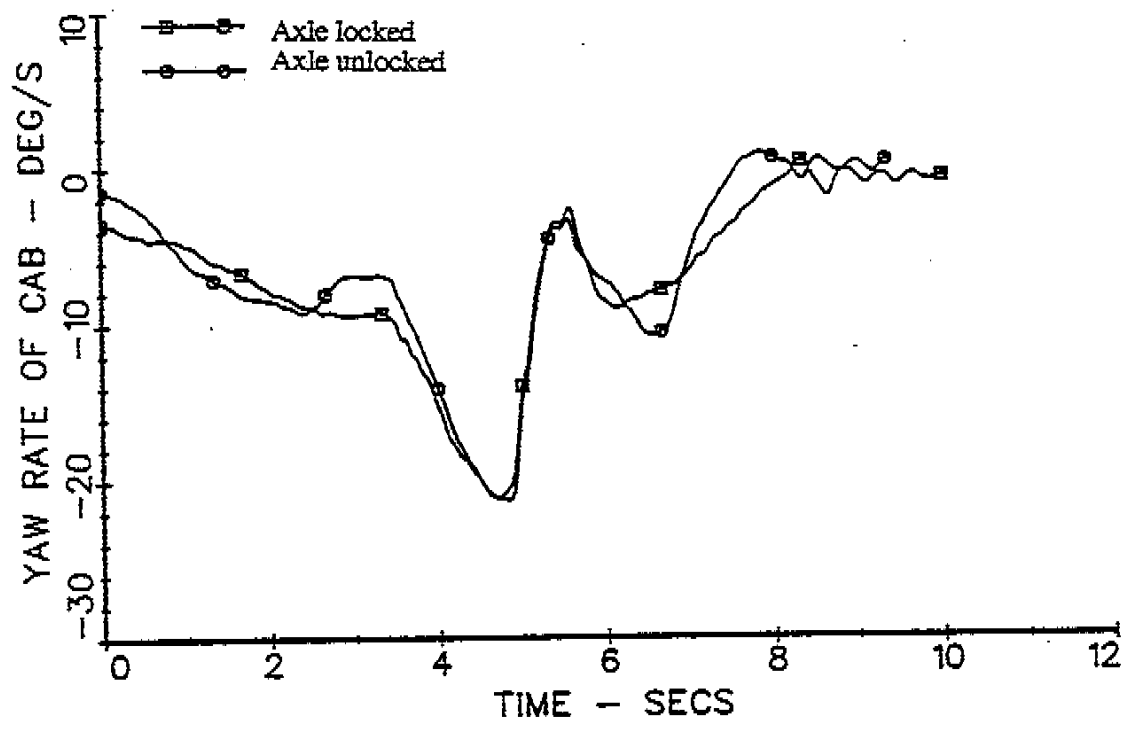

Figure 7

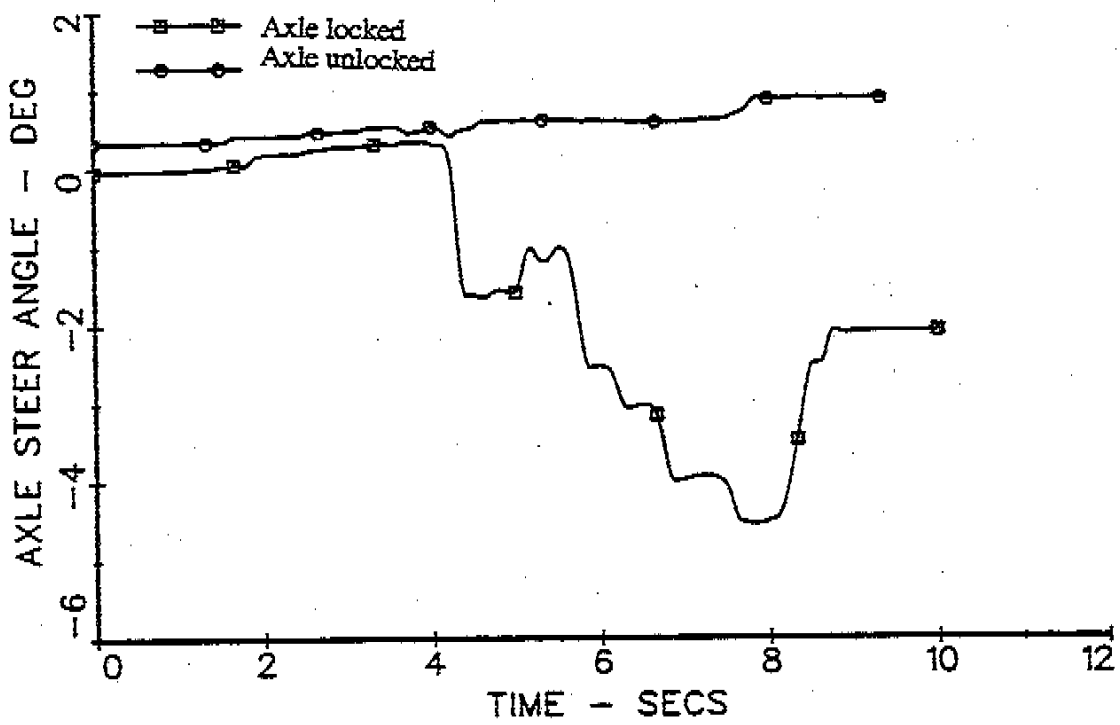

Figure 8

not produce any significant steer angle of the self-steering belly axle at either speed. Accordingly, the overall vehicle yaw response was also very small. The chuck holes, which were approximately 0.3 m (12 in) wide and 0.6 m (4 in) deep, did produce an approximate 3-degree steer angle of the self-steering belly axle. The axle steered to this angle only momentarily, and then returned quickly to a zero steer angle. The yaw response appeared likewise short-lived. The yaw rate and the self-steering axle angle for this maneuver are shown in Figures 9 and 10.

Conclusions From Tests with Tractor and Belly-Axle Semitrailer

Moreover, the sum of the experiments conducted on the belly-axle-semitrailer indicated the steering freedom of this centrally mounted belly axle did not significantly influence the performance of the vehicle combination. This basic finding was also confirmed by means of the simulation exercise conducted in this study. The belly-axle mechanism is incapable of altering the overall response of the vehicle because (a) the parent 5-axle tractor semitrailer on which the belly-axle has been mounted is basically a very yaw-stable and well-damped vehicle and (b) the belly-axle is installed at a position which is very near the trailer mass center—that is, with virtually no lever arm for imposing dynamic moments influencing the yaw response of the trailer. Nevertheless, supportive analysis in Volume I indicates that the tendency toward producing a tractor jackknife during tight-radius turning on a slippery surface is certainly exaggerated with the very widely-spread belly-axle installation.

B. Turnpike Double.

a. Trapezoidal Steer. The trapezoidal steer maneuvers were performed with this vehicle to examine the response of the vehicle in a steady turn, such as would be experienced on a freeway exit ramp, and to examine the rollover tendency of the vehicle in a sustained turn. The vehicle was fully loaded for these experiments.

The initial experiment was performed at a steer angle of 80 degrees. The steering-wheel angle was increased in successive runs until a rollover condition was achieved. Rollover was again represented by touch-down of the outriggers, which occurred in this maneuver when the steering-wheel angle was 150 degrees. The lateral acceleration and the roll angle of the second trailer are shown in Figures 11 and 12, respectively, for the critical steer angle of 150 degrees. As is evident in Figures 11 and 12, the vehicle motion for the rollover case was smooth, with no unexpected motion. This was true for all steer angles tested.

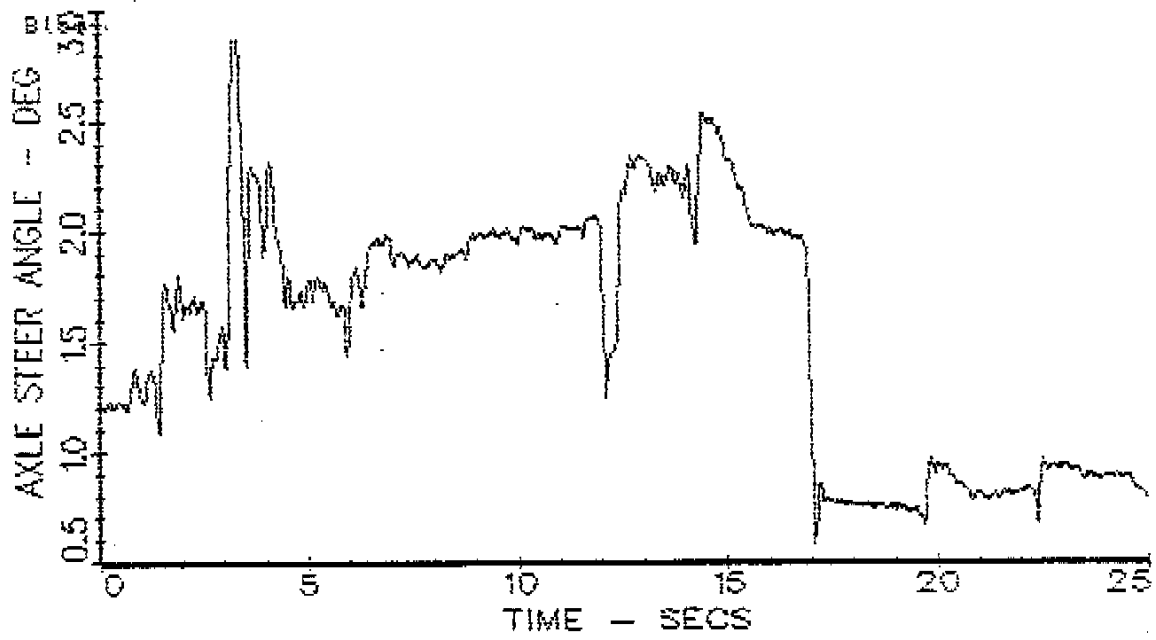

Figure 9

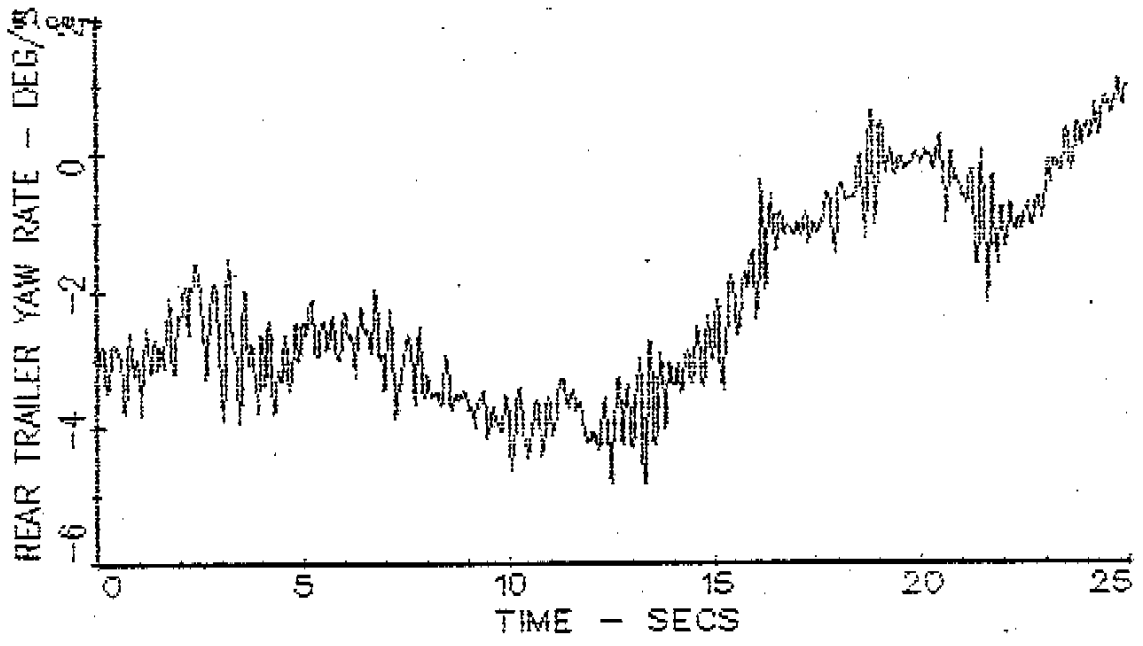

Figure 10

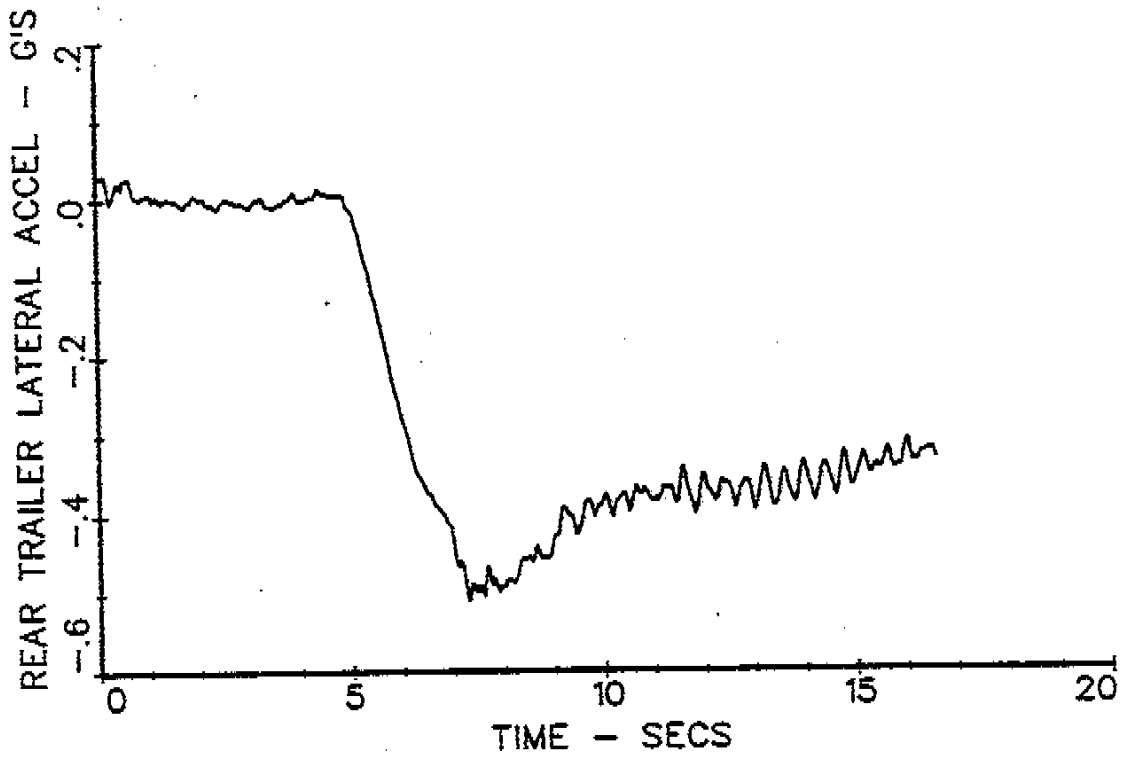

Figure 11

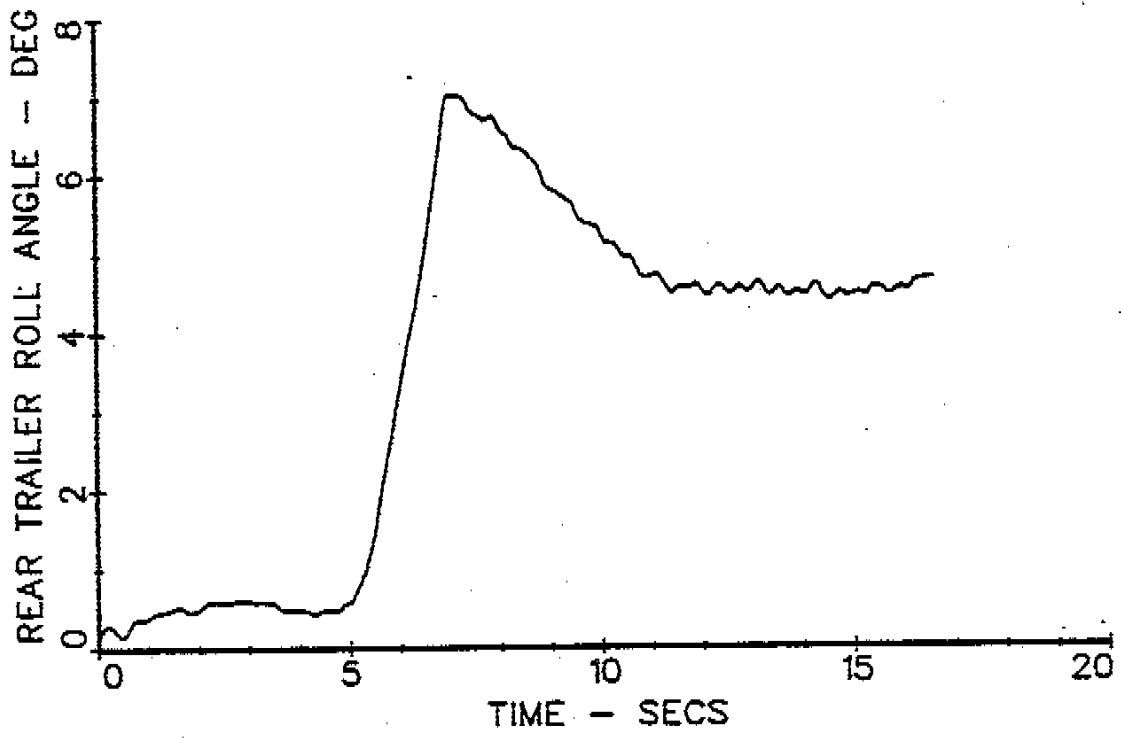

Figure 12

The steering wheel angle of 150 degrees resulted in a lateral acceleration of 0.47 g at the center of gravity of the second trailer.

b. Sinusoidal Steer . The sinusoidal steer maneuvers were performed with this vehicle to investigate the rearward amplification of lateral acceleration at the rear trailer. All of the sinusoidal steer tests were performed on the High-Speed Oval Facility at the Chrysler Proving Grounds at a speed of approximately 100 kilometers per hour.

Both the period and the amplitude of the sine wave, which represents the steering-wheel angle, were varied. Initial experiments were run with the relatively low steering amplitude of 80 degrees using three different values of period, i.e., 2 sec., 3 sec., and 4 sec. The results of the initial experiments were then used to determine which period had the largest value of rearward amplification. The highest amplification response was seen to be 1.30 for a period of 2 seconds. Using a period of 2 seconds, the amplitude was increased in successive runs until the rear trailer exhibited rollover. The lateral acceleration of the tractor and the second trailer are shown in Figure 13 for the case when the vehicle exhibited rollover. Note in Figure 13 that the rear trailer rolls over in the maneuver in which the tractor experiences a lateral acceleration level of 0.30 g.

Conclusions from Tests with Turnpike Double

The turnpike double was observed, as expected, to exhibit no undesirable anomalies of response in steady turns and rapid path-change maneuvers. The vehicle is rather heavily damped in yaw response and exhibits the smallest levels of rearward amplification of all A-train combinations. These results confirm previous studies and the extensive simulation results produced in this project. Thus, although the Turnpike double makes very large demands on the available space at roadway intersections and other tight-radius curves, it compares favorably with the 5-axle tractor semitrailer in dynamic behavior.

C. Double Tanker with A- and B-Dolly.

a. Trapezoidal Steer . The trapezoidal steer tests were performed with this vehicle to determine whether the self-steering axle on the B-dolly would steer to significant angles, resulting in an uncontrollable motion of the vehicle. Duplicate runs were made with the self-steering axle locked and unlocked, and with an A-dolly installed instead of the B-dolly. The vehicle configurations were identical except for the switching of the dollies. All the trapezoidal steer maneuvers were performed on the Vehicle Dynamics Area at a nominal speed of 70 km/h (44mph) and the vehicle fully-loaded.

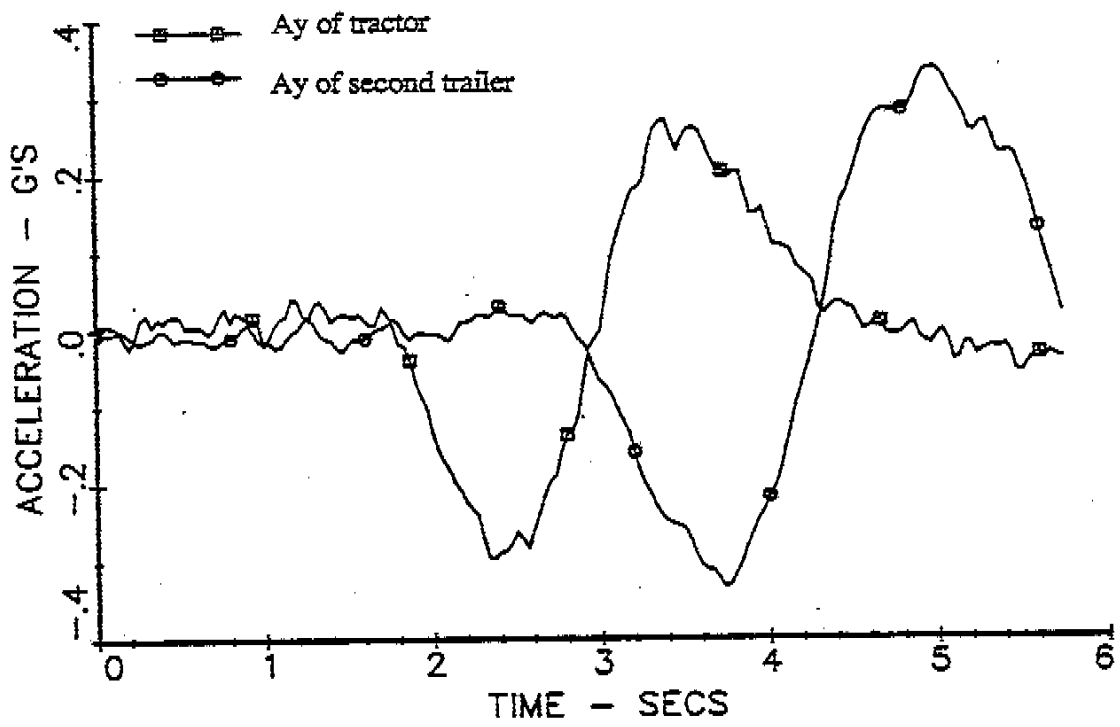

Figure 13

Initial runs were made with the B-dolly installed and the self-steering axle unlocked. The initial steering-wheel angle was 80 degrees. Although this steering-wheel angle causes the vehicle to turn very gradually in a large radius curve, the vehicle with the self-steering axle unlocked exhibited an anomalous motion that became more evident with increasing steering-wheel angles. Due to insufficient side force levels being generated at the dolly axle, the rear of the lead trailer exhibited a large degree of high-speed, outboard offtracking, such as shown qualitatively in Figure 14. Further, the entire vehicle exhibited a distinctly oscillatory yawing motion. The same runs made with the self-steering axle locked did not exhibit these motion anomalies.

The experiments with the A-dolly installed were similar to the results with the B-dolly having the self-steering axle locked. The yaw rate response of the tractor is shown in Figure 15 for cases with the B-dolly installed and the self-steering axle locked and unlocked, and with the A-dolly installed. The oscillatory nature of the B-dolly configuration is evident in Figure 15.

The amplitude of the self-steer angle during the trapezoid steer maneuver which resulted in rollover is shown in Figure 16. The indicated peak steer angle value near 5 degrees is, indeed, large and implies a large excursion in outboard offtracking--in excess of 3.5 m (11.5 ft). Moreover, although the experiments showed that rollover occurred with a lateral acceleration level of 0.4 g regardless of the dolly configuration, the key problem revealed in these tests involved the excessive tendency of the steerable B-dolly toward outboard offtracking and an oscillatory transient response involving all three units of this doubles combination.

b. Sinusoidal Steer. The sinusoidal steer tests were performed with this vehicle to determine the response of the vehicle in a lane-change maneuver with various degrees of abruptness. Again the focus was upon the difference in response with the self-steering axle locked and unlocked. The maneuver was made for two different steer input periods; 2 sec and 3 sec. For each period, the amplitude of the input to the steering wheel was increased for successive runs until rollover was achieved.

Initial runs were made with the B-dolly installed and the self-steering axle unlocked. These runs were repeated with the axle locked and with the A-dolly replacing the B-dolly. The lateral acceleration of both the tractor and the second trailer are shown in Figure 17 with the B-dolly installed and the self-steering axle unlocked, and Figure 18 with the A-dolly installed. Similar results for a period of 3 seconds are shown in Figures 19 and 20.

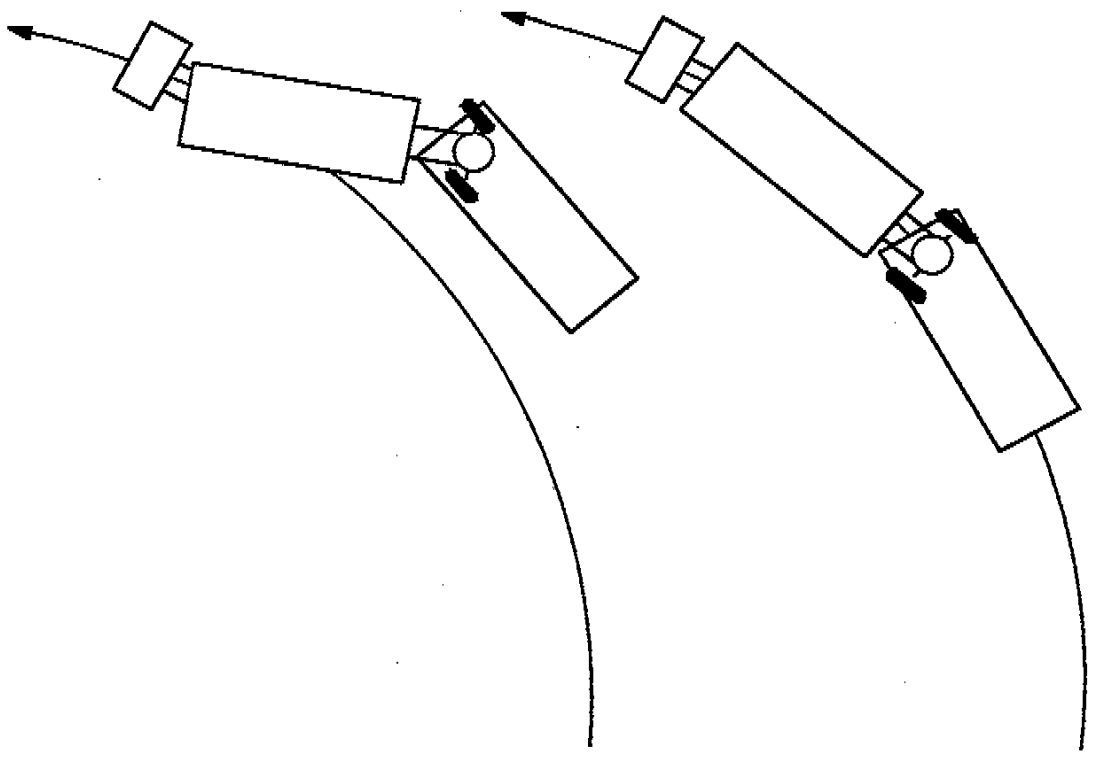

a. B-dolly axle steer unlocked

b. B-dolly axle steer locked

Figure 14.

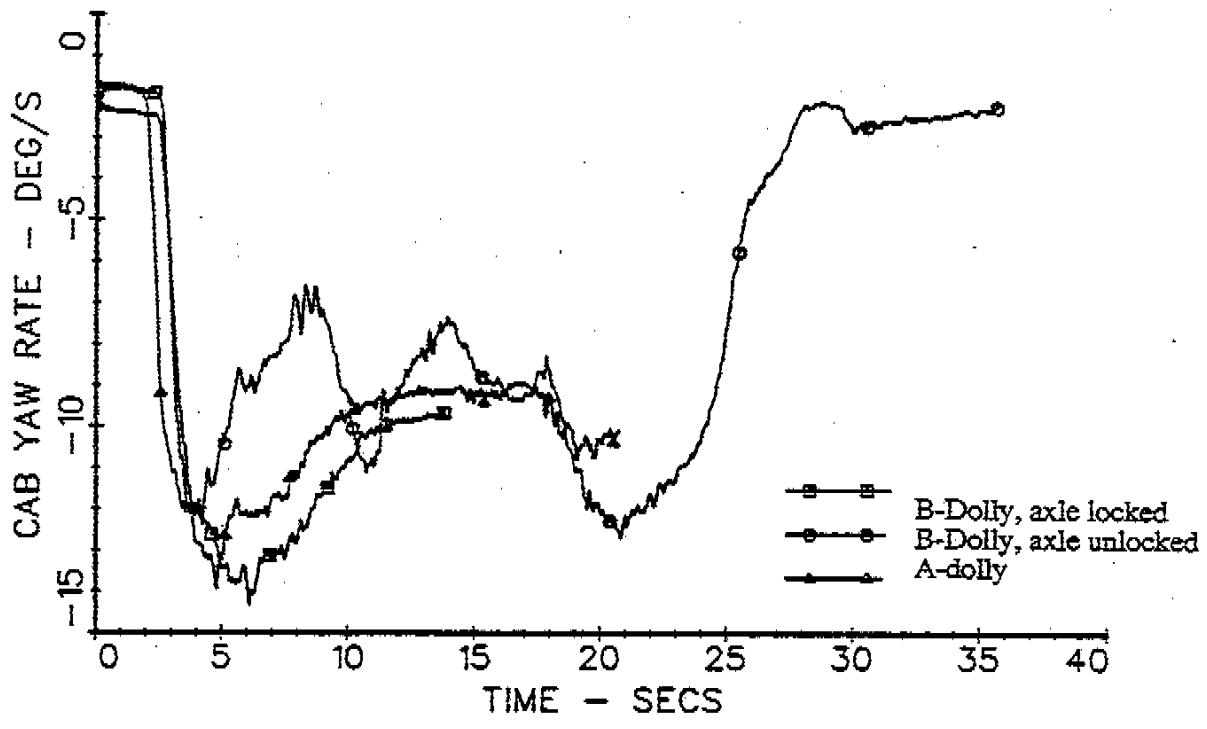

Figure 15

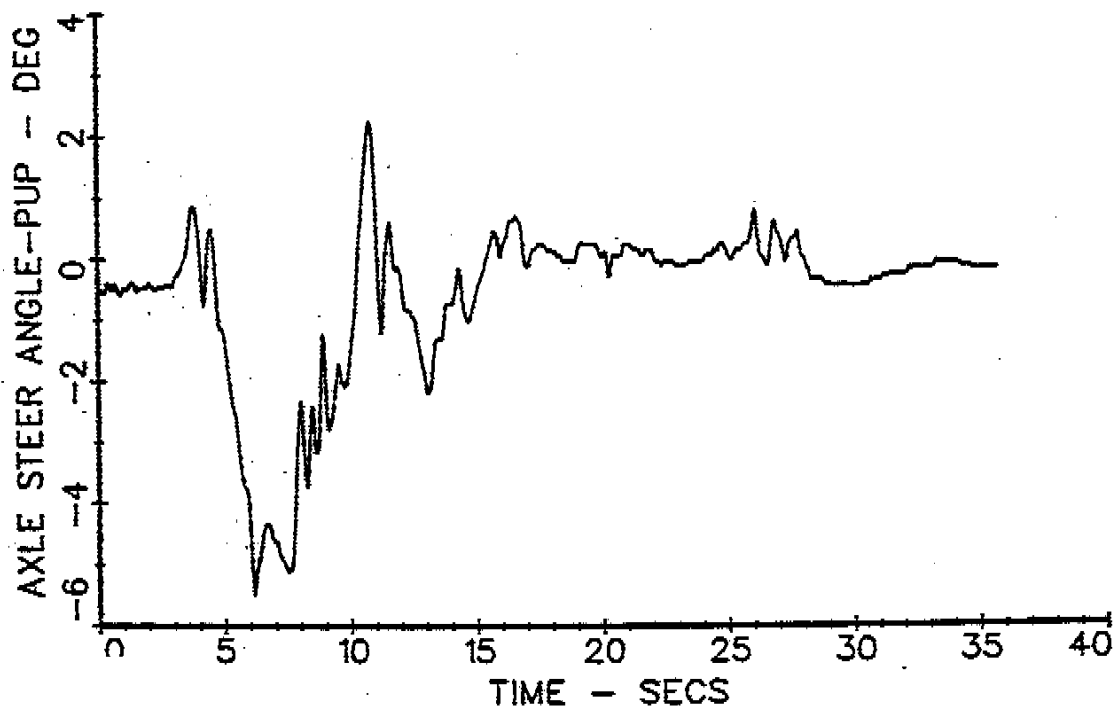
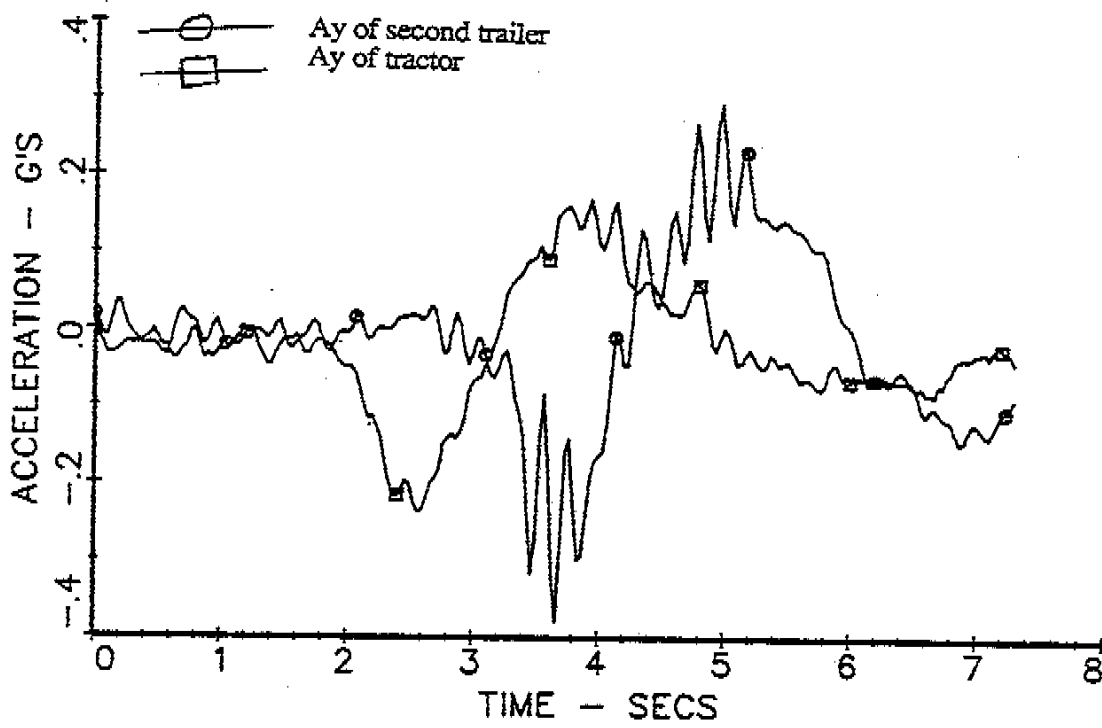
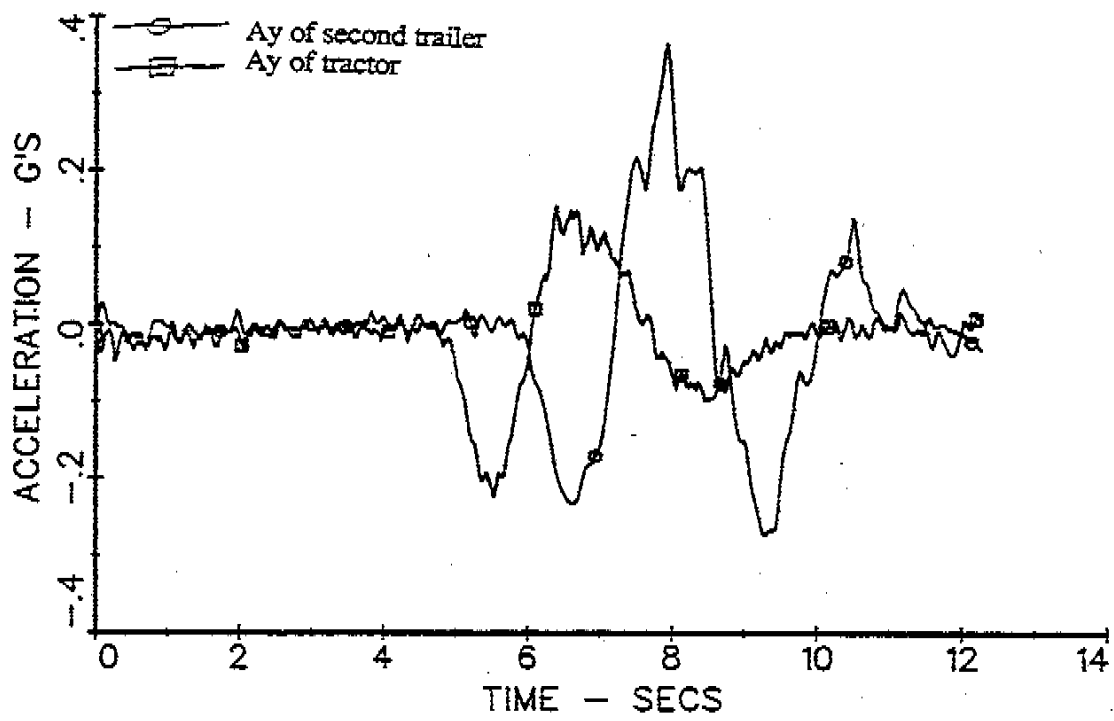

Figure 16



B-Dolly, unlocked

Figure 17



A-Dolly

Figure 18

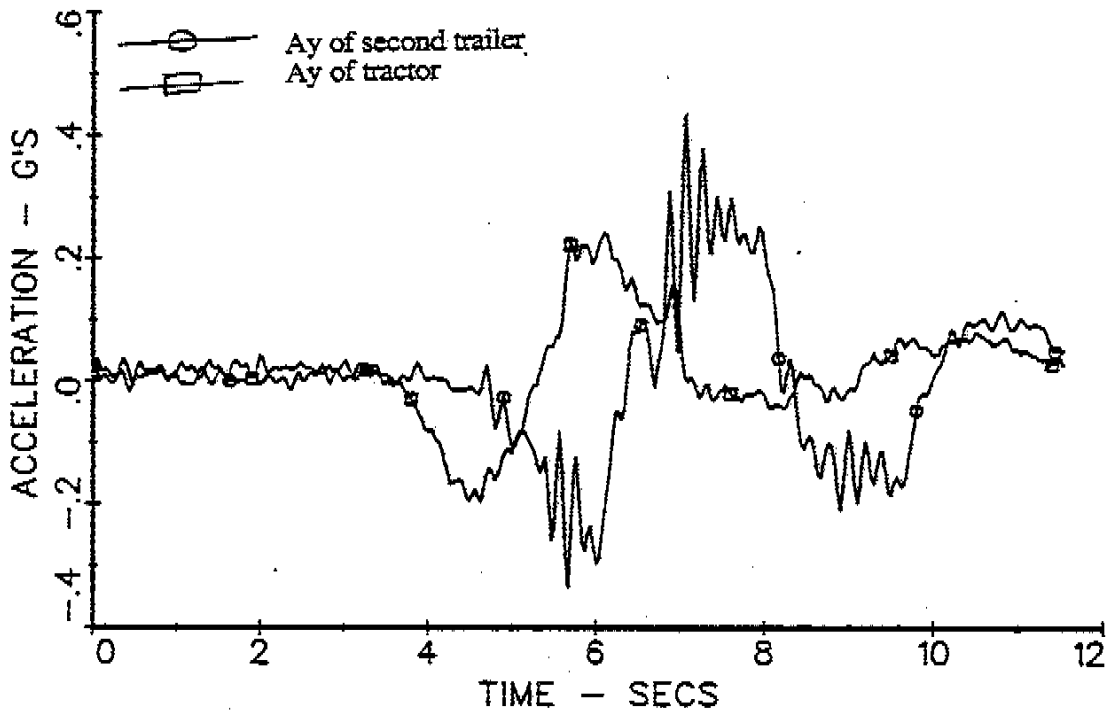

Figure 19

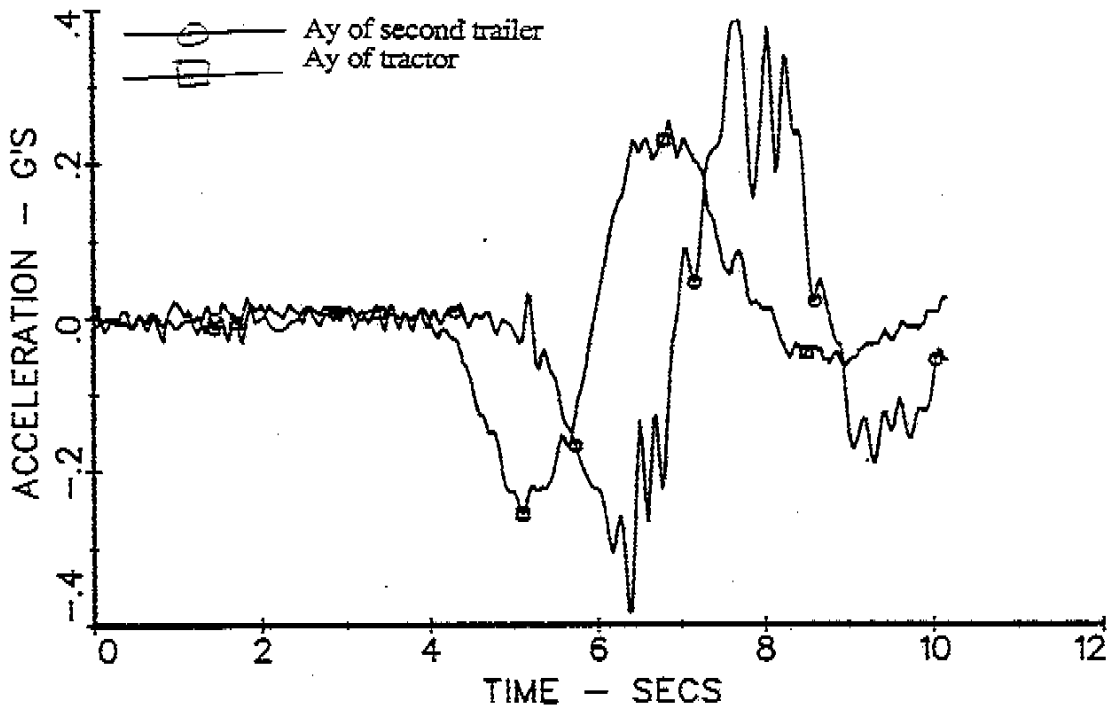

Figure 20

For a period of 2 seconds, rollover occurred with a maximum steering-wheel angle of 130 degrees, and for a 3-second period, rollover occurred at an angle of 110 degrees.

The data reveal that the vehicle with steerable-axle B-dolly exhibits a nominal level of rearward amplification equal to 1.3—and the amplification response is rather flat over both steer-input frequencies. By contrast, the A-double exhibits an amplification level slightly above 2.0 in response to a steer input having a 2-second period and a value of 1.4 at a period of 3 seconds. These results are quite in line with simulation results seen for similar vehicles. That is, the B-dolly definitely introduces a reduction in rearward amplification relative to the A-dolly (while also affording the benefit of roll coupling which is not characterized through the rearward amplification measure).

Although the B-dolly provided a substantial improvement in rearward amplification behavior, a lightly-damped transient decay was seen to follow the conclusion of the nominal lane-change motion. Indeed, the yaw response of both trailers and the tractor continued for several periods after conclusion of the steer input. Shown in Figure 21, for example, is the articulation angle response between the tractor and first trailer. With the dolly steering mechanism unlocked, the articulation response is seen to be markedly oscillatory in this 2.0-second maneuver at 70 km/h (44 mph). Although the data collection time cut the transient short in Figure 22, it is apparent that even less damping of the articulation response was evident in a sine-steer maneuver having a 3.0-second period.

Simulations involving an analogous case to this almost freely-steering B-dolly showed similar results, namely, that the C-train combination as a whole can exhibit very lightly damped motion responses when the steer-centering properties are insufficiently stiff (and when the distance from the lead trailer axle to the dolly axle is rather long, as in the tested case). Further, when such vehicle configurations are operated at higher speeds, a divergent yaw oscillation is possible. For fear of being unable to control the vehicle in a test scenario which incited such a divergency, tests at a speed of 100 km/h (63 mph) were abandoned.

c. Straight-Line Braking. The straight-line braking tests were performed on the Skid Traction Facility. As with the tractor-semitrailer combination, the maneuver with the double tankers was performed on the rough concrete and epoxy-coated surface, with both surfaces wetted. These tests were intended to demonstrate the tendency of the self-steering axle on the B-dolly to steer when the brakes are applied. Tests with the self-steering axle on the B-dolly locked and with the A-dolly were performed for some conditions to compare with the results of the unlocked tests.

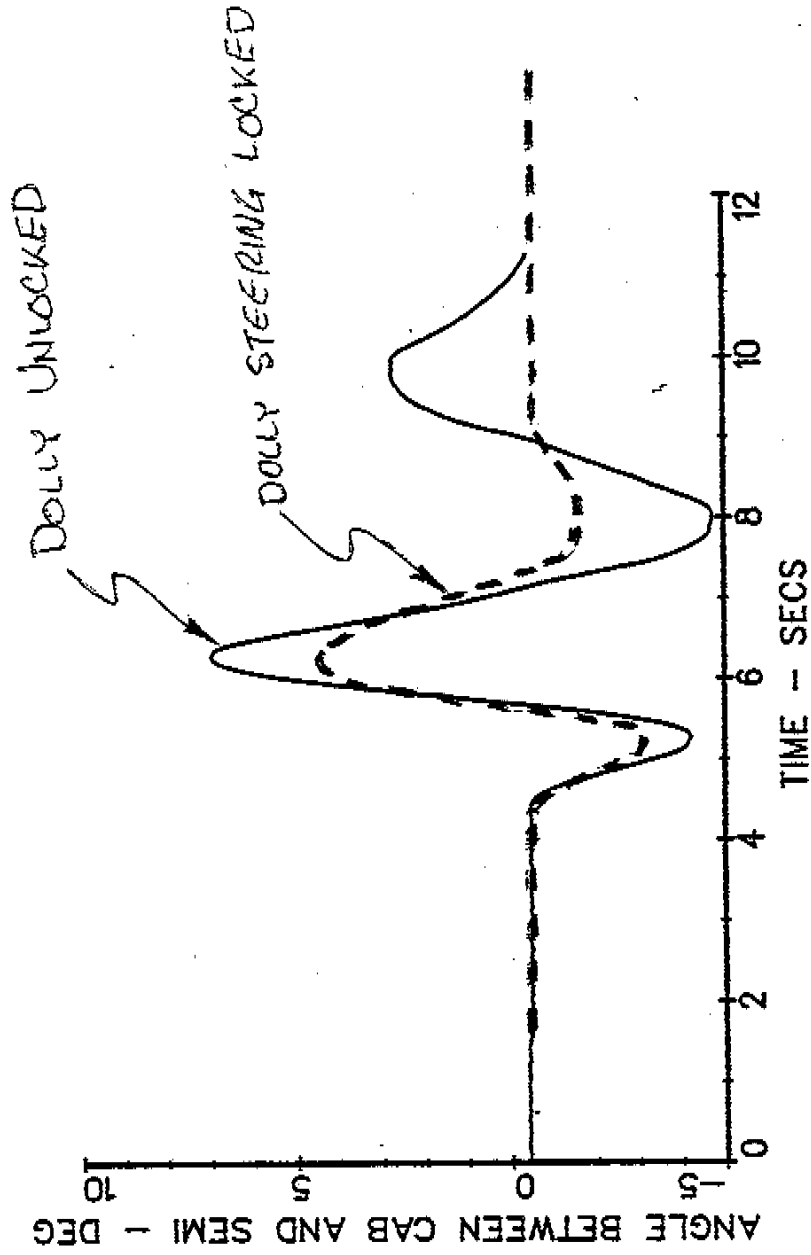

09/27/85 11:46:44 DT-SS-U-F
70-130DEG-2SEC

Figure 21

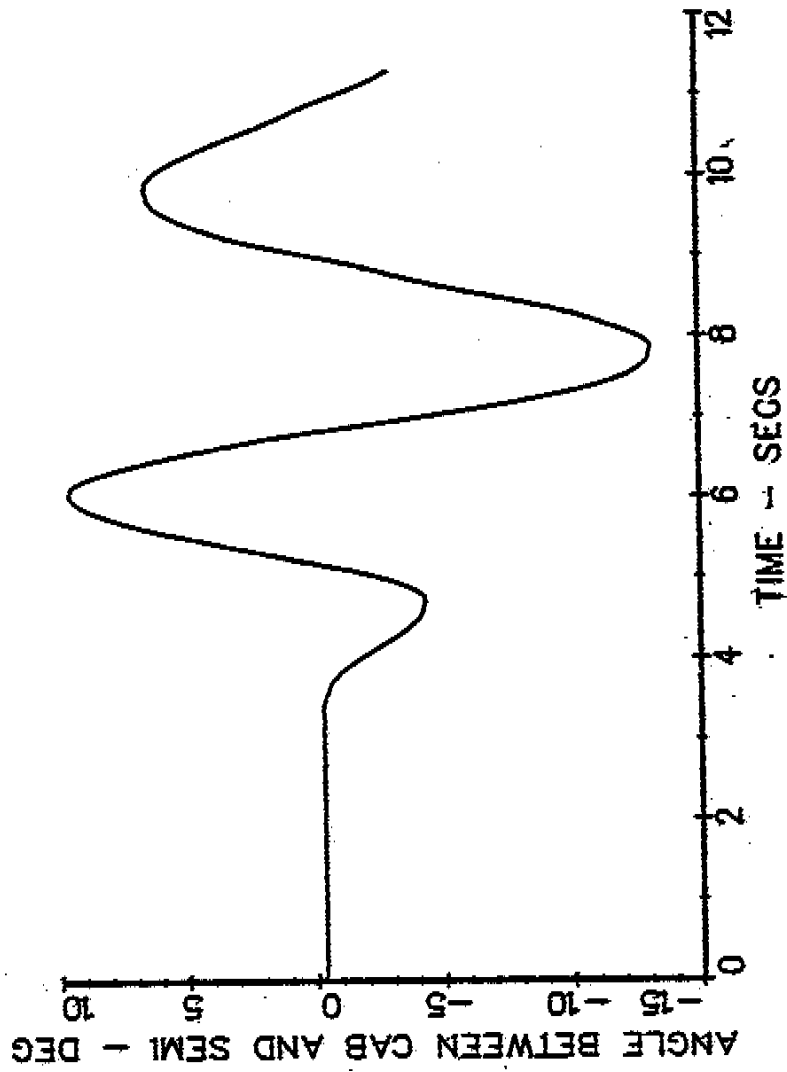

09/27/85 11:22:12 DT-SS-U-F
70-110DEG-3SEC

Figure 22

The tests began at a low brake pressure of 20 psi, and the brake pressure was increased until all wheels on the vehicle were locked. With the vehicle unloaded, the self-steering axle steered completely to maximum amplitude at a brake pressure of 30 psi, and remained in that configuration until the vehicle stopped. The tractor yaw response for this situation showed a minimal disturbance, as seen in Figure 23. At higher brake pressures, the self-steering axle steered more abruptly, and the yaw response was larger, but still far short of the level needed to incite a jackknife response. The axles on the rear trailer tended to slide sideways somewhat as a result of lockup of these axles, resulting in an articulation angle of approximately 5 degrees between the rear trailer and the front trailer. The articulation angle between the tractor and the front trailer was small, around 2 degrees. The tests were repeated with the self-steering axle locked. The yaw response for this case is also shown in Figure 23. The yaw rates for the case with the self-steering axle locked were smaller than with the axle unlocked, however, the final articulation angles were approximately the same. Hence, although the self-steering axle steered to a large angle, these responses of the B-dolly did not create a significant motion disturbance for the overall vehicle combination.

d. *Braking in a Turn.* The braking-in-a-turn experiments were performed on the jennite-coated strip on the Skid Traction Facility, as were the similar tests with the tractor-semitrailer combination. This maneuver was intended to determine whether large steer angles of the self-steering axle would occur during braking, and produce anomalous motion disturbances of the overall vehicle.

The tests were performed with the vehicle unloaded. With the self-steering axle unlocked, the tests show that the vehicle will jackknife at the low brake pressures of 30 psi simply as a result of lockup of the rear tandem axles on the tractor. The steer angle at the dolly axle reached values as large as 10 degrees in this test. Tests with the self-steering axle locked in the zero-steer attitude show, of course, that the vehicle would jackknife also at the low brake pressure of 30 psi. The yaw rate responses for both cases are shown in Figure 24. Again, the self-steering axle did not significantly affect the performance for the braking-in-a-turn maneuver for any condition.

e. *Undulated Road.* This maneuver was intended to demonstrate any anomalous behavior of the self-steering axle as the one side of the axle proceeds through an obstruction in the road while the other side remains on smooth pavement. The results of the experiments with the tractor-semitrailer showed that the only type of undulation which

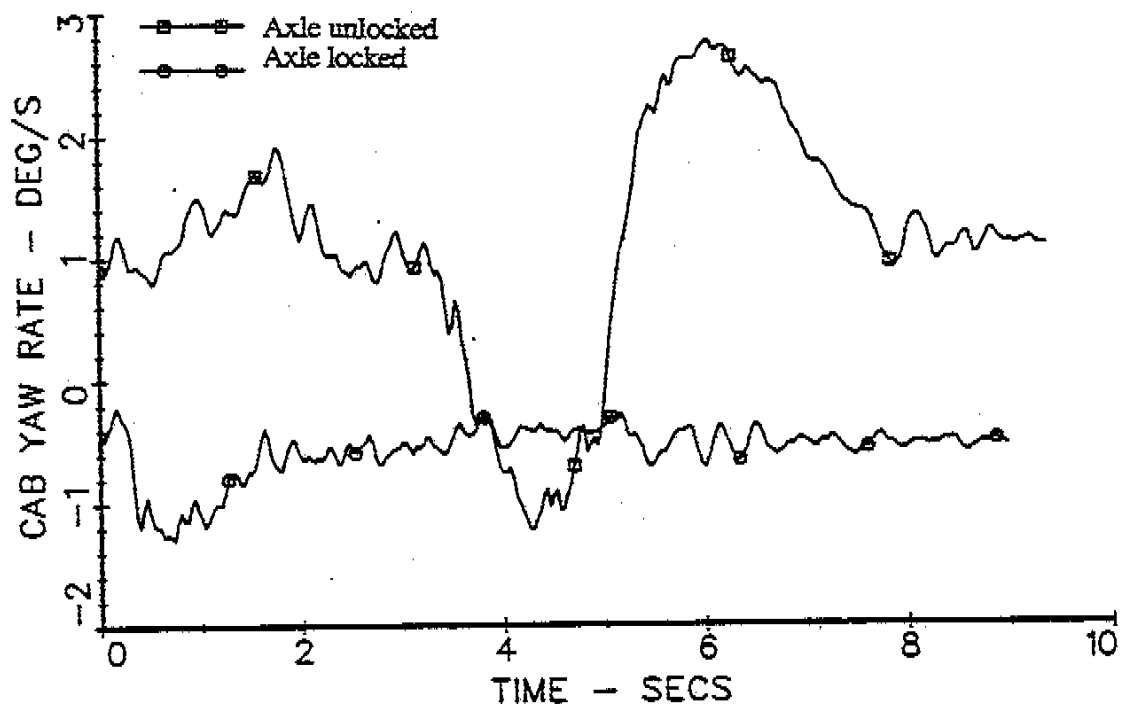

Figure 23

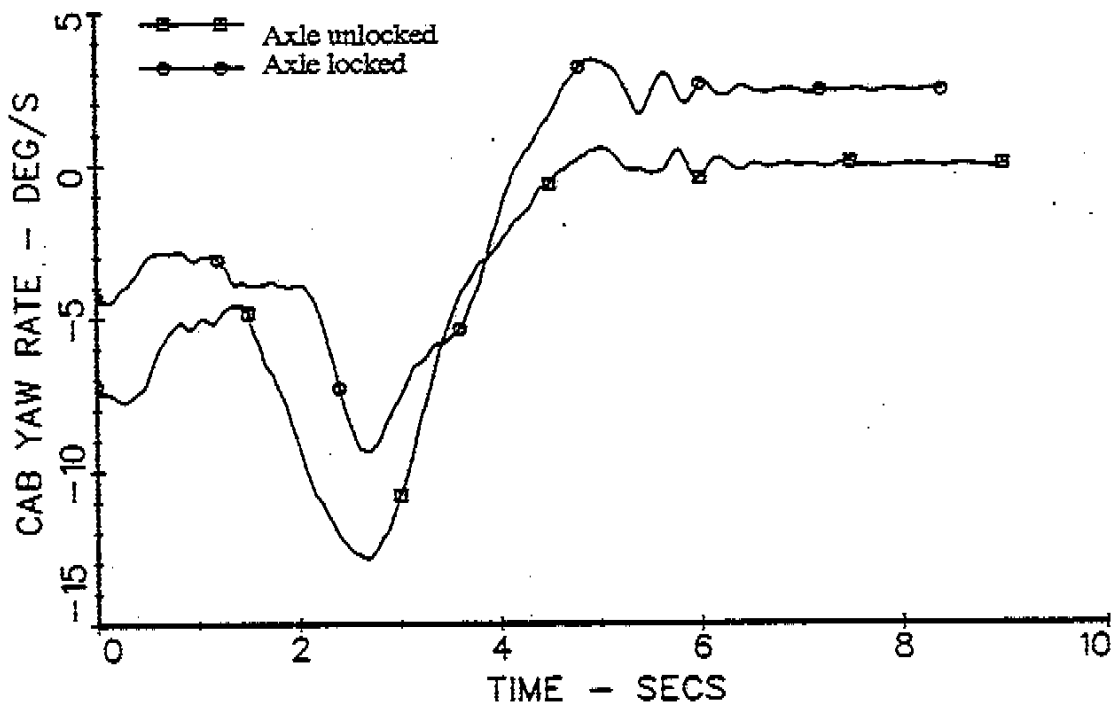

Figure 24

had any significant effect on the self-steering axle were the large chuck holes. Hence, only this type of undulation was investigated for the double tanker.

The vehicle was driven over a single chuck hole at a low speed of approximately 10 km/h (6 mph). The chuck hole was approximately 0.3 m (12 in) wide and 0.1 m (4 in) deep. As the self-steering axle was exiting the chuck hole, it steered rapidly until it reached its maximum displacement. The axle returned to the forward position after it had proceeded onto the level pavement. The yaw rate of the second trailer and the angle of the self-steering axle are given in Figures 25 and 26. The yaw disturbance created by the chuck hole, shown in Figure 23, is large, but short-lived, and did not produce a significant overall motion disturbance.

Conclusions from Tests with Double Tanker

Although this vehicle combination exhibited a reasonable level of static rollover threshold, when operated in a steady turn maneuver, the ability of the dolly axle to steer toward the outside in a moderate-severity turn produced an exceedingly large excursion in outboard offtracking. This response confirms a primary finding of the simulation study, namely that an insufficiently-centered steering axle on a B-dolly can yield grossly undesirable levels of high-speed offtracking.

The test data showed that the B-dolly provided the expected improvement in rearward amplification response over the A-dolly, but introduced an anomalous tendency toward lightly damped transient oscillations. The effective level of damping declined with increased maneuver amplitude and involved gross yaw motions responses at both articulation points. It is clear that such behavior derived from the deficient steer-centering behavior in the dolly's steerable-axle mechanism. Such a deficiency, together with the long dolly drawbar incorporated into this combination, would be expected to yield a divergent oscillation if excited by means of a modest steering disturbance while at legal highway speed.

Even with the low level of steer-centering behavior, negligible sensitivities to differential right/left braking and to traversal of discrete pot-hole disturbances were observed. It is apparent that anomalous steering due to brake imbalance and momentary road disturbances are unlikely to produce significant disturbances in the response of an overall doubles combination. It may be, however, that a vehicle of this type would suffer a substantial disturbance if it departed from the roadway such that the wheels on one side of the dolly axle encountered soft soil and the associated drag forces which would sustain a steer deflection at that axle. Such a possibility was not explored here, however.

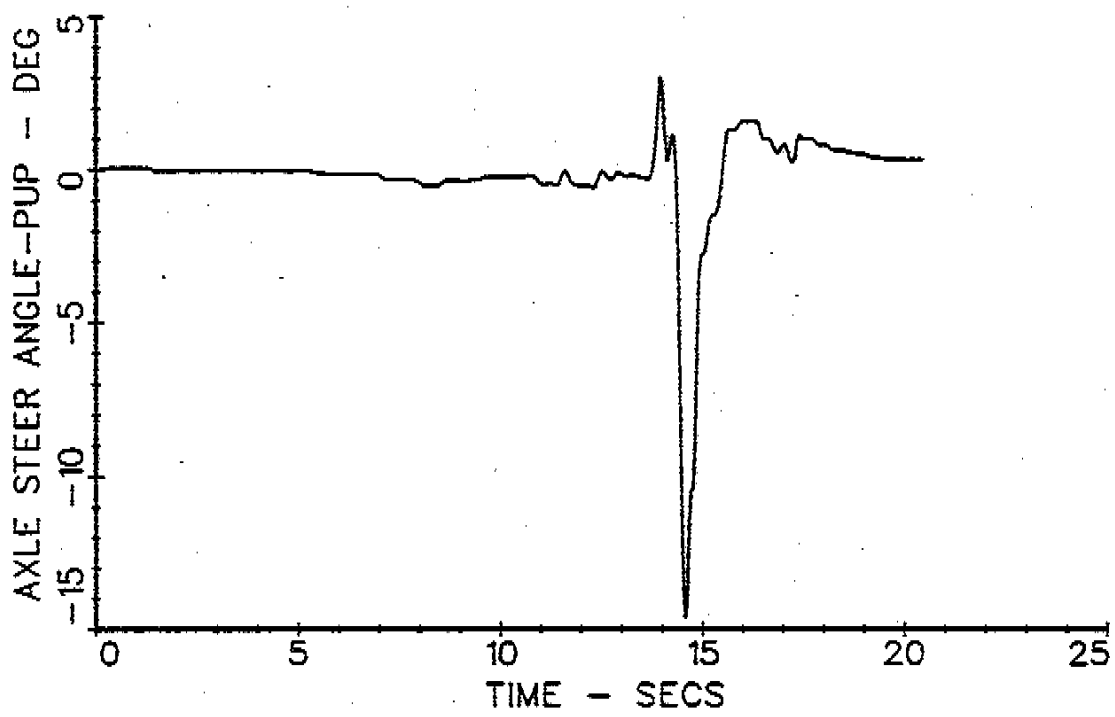

Figure 25

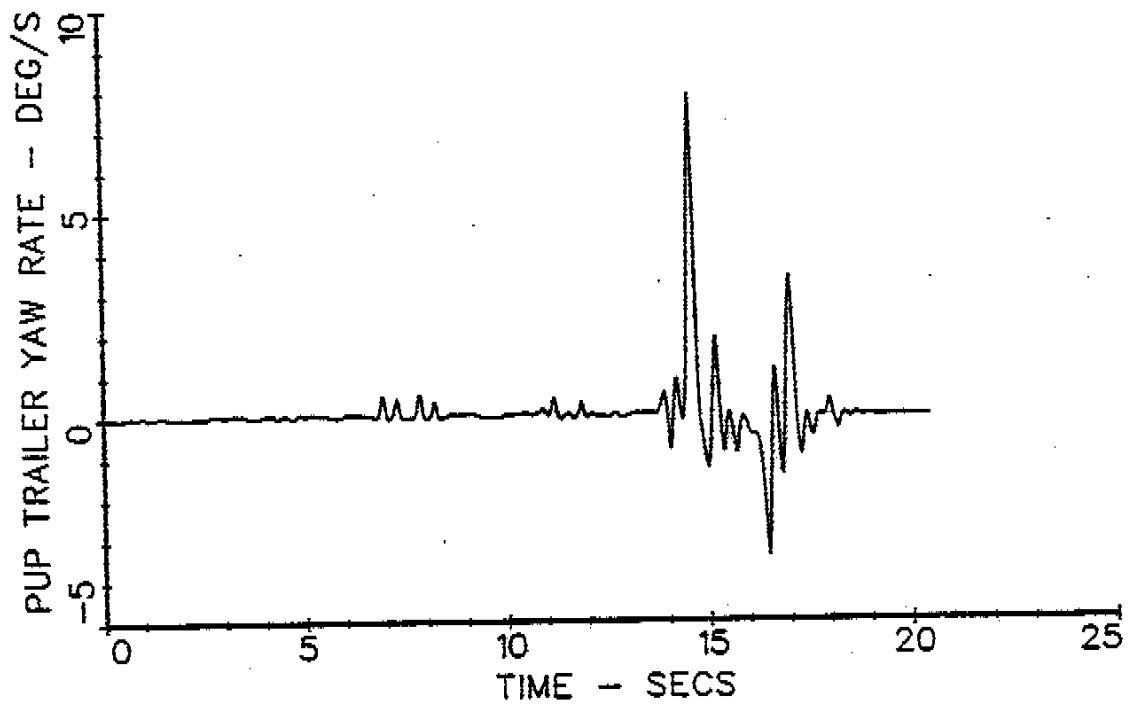

Figure 26

APPENDIX F

DATA-BASE OF SIMULATION RESULTS

This appendix contains a complete tabulated display of all the performance measures computed for all the vehicle configurations and variations, as defined in the simulation matrix presented in Appendix D. The tables are in a corresponding matrix format to that of the simulation matrix, in that the vehicle configuration and variation numbers are labelled vertically on the left in the same order as before, while the performance measures are labelled across the top of each table, again in the same order. In addition, the first row of each vehicle configuration is indexed by a schematic vehicle picture for quick reference.



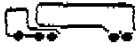



Static Rollover Threshold



Configuration	Variation	Train Type	Critical Unit	Rollover Threshold (g's)
1.1	1.00	B	1	0.437
1.1	2.11	B	1	0.427
1.1	2.12	B	1	0.441
1.1	2.13	B	1	0.45
1.1	2.21	B	1	0.399
1.1	2.22	B	1	0.448
1.1	2.23	B	1	0.456
1.1	3.11	B	1	0.436
1.1	3.12	B	1	0.436
1.1	3.13	B	1	0.436
1.1	3.14	B	1	0.437
1.1	3.15	B	1	0.438
1.1	3.16	B	1	0.436
1.1	3.21	B	1	0.384
1.1	3.22	B	1	0.386
1.1	3.23	B	1	0.386
1.1	4.11	B	1	0.418
1.1	4.12	B	1	0.46
1.1	4.13	B	1	0.455
1.1	4.21	B	1	0.423
1.1	4.22	B	1	0.415
1.1	5.11	B	1	0.438
1.1	5.12	B	1	0.354
1.1	5.13	B	1	0.416
1.1	5.20	B	1	0.467
1.1	5.30	B	1	0.408
1.1	6.01	B	1	0.455
1.1	6.02	B	1	0.418
1.1	6.03	B	1	0.401
1.1	6.04	B	1	0.385
1.1	7.01	B	1	0.315
1.1	7.02	B	1	0.337
1.1	8.01	B	1	0.485
1.1	8.02	B	1	0.498
1.1	9.11	B	1	0.443
1.1	9.12	B	1	0.442
1.1	9.21	B	1	0.453
1.1	9.22	B	1	0.457
1.1	10.00	B	1	0.474
1.2	1.00	B	1	0.418
1.2	2.01	B	1	0.468
1.2	2.02	B	1	0.402
1.2	2.03	B	1	0.374
1.2	3.00	B	1	0.323
1.3	1.00	B	1	0.376
1.3	2.01	B	1	0.42
1.3	2.02	B	1	0.351
1.3	3.01	B	1	0.373
1.3	3.02	B	1	0.373



Static Rollover Threshold

Configuration	Variation	Train Type	Critical Unit	Rollover Threshold (g's)
	1.3	B	1	0.374
	1.3	B	1	0.374
	1.3	B	1	0.304
	1.4	B	1	0.332
	1.4	B	1	0.305
	1.4	B	1	0.3
	1.5	B	1	0.399
	1.5	B	1	0.398
	1.5	B	1	0.396
	1.5	B	1	0.396
	1.5	B	1	0.397
	1.5	B	1	0.395
	1.5	B	1	0.393
	1.5	B	1	0.409
	1.5	B	1	0.417
	1.5	B	1	0.314
	2.1	A	2	0.434
	2.1	A	1	0.464
	2.1	A	1	0.494
	2.1	A	2	0.432
	2.1	A	2	0.432
	2.1	A	2	0.432
	2.1	A	2	0.43
	2.1	A	2	0.434
	2.1	A	2	0.434
	2.1	A	2	0.435
	2.1	A	2	0.437
	2.1	A	2	0.45
	2.1	A	2	0.442
	2.1	A	2	0.432
	2.1	A	2	0.432
	2.1	A	2	0.432
	2.1	A	1	0.402
	2.1	A	1	0.355
	2.1	A	1	0.295
	2.1	A	1	0.257
	2.1	A	2	0.498
	2.1	A	1	0.47
	2.1	A	1	0.365
	2.2	A	2	0.446
	2.2	A	2	0.48
	2.2	A	2	0.407
	2.2	A	2	0.311
	2.3	A	1	0.354
	2.3	A	1	0.379
	2.3	A	1	0.319

Static Rollover Threshold



Configuration	Variation	Train Type	Critical Unit	Rollover Threshold (g's)
2.4	1.00	A	1	0.539
2.4	2.01	A	1	0.496
2.4	2.02	A	1	0.459
2.4	2.03	A	1	0.481
2.4	3.00	A	1	0.365
2.5	1.00	A	1	0.472
2.5	2.00	A	2	0.396
2.5	3.00	A	1	0.329
3.1	1.00	B	1	0.418
3.1	2.11	B	1	0.393
3.1	2.12	B	1	0.462
3.1	2.21	B	1	0.438
3.1	2.22	B	1	0.415
3.1	3.01	B	1	0.423
3.1	3.02	B	1	0.423
3.1	3.03	B	1	0.417
3.1	3.04	B	1	0.417
3.1	4.01	B	1	0.359
3.1	4.02	B	1	0.291
3.1	6.00	B	1	0.416
3.1	7.00	B	1	0.385
3.1	8.00	B	1	0.347
3.2	1.00	B	1	0.418
3.2	2.01	B	1	0.487
3.2	2.02	B	1	0.345
3.2	3.00	B	1	0.336
3.3	1.00	B	1	0.466
3.3	2.01	B	1	0.43
3.3	2.02	B	1	0.378
3.3	3.00	B	1	0.342
3.4	1.00	B	1	0.406
3.4	2.01	B	1	0.397
3.4	2.02	B	1	0.402
3.4	2.03	B	1	0.415
3.4	3.00	B	1	0.413
3.4	4.01	B	1	0.409
3.4	4.02	B	1	0.402
3.4	4.03	B	1	0.409
3.4	4.04	B	1	0.401
3.4	5.00	B	1	0.338

Understeer Coefficient

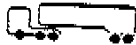

Configuration	Variation	Train Type	UC at .25 g's (deg/g)
1.1	1.00	B	1.8909
1.1	4.11	B	3.7245
1.1	4.12	B	0
1.1	4.13	B	0.0573
1.1	5.11	B	2.865
1.1	5.12	B	5.9592
1.1	5.13	B	2.4639
1.1	5.20	B	1.6617
1.1	5.30	B	2.292
1.1	6.01	B	2.9796
1.1	6.02	B	1.146
1.1	6.03	B	0.6876
1.1	6.04	B	0.1146
1.1	7.01	B	-0.5157
1.1	7.02	B	0.1719
1.1	9.11	B	2.1774
1.1	9.12	B	0.2292
1.1	9.21	B	0.4011
1.1	9.22	B	-0.9168
1.1	10.00	B	2.5785

Steady State High-Speed Offtracking

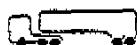

Configuration	Variation	Train Type	Offtracking (m)
1.1	1.00	B	-0.303
1.1	2.11	B	-0.285
1.1	2.12	B	-0.307
1.1	2.13	B	-0.321
1.1	2.21	B	-0.31
1.1	2.22	B	-0.29
1.1	2.23	B	-0.271
1.1	3.11	B	-0.306
1.1	3.12	B	-0.31
1.1	3.13	B	-0.318
1.1	3.14	B	-0.322
1.1	3.15	B	-0.302
1.1	3.16	B	-0.301
1.1	3.21	B	-0.396
1.1	3.22	B	-0.406
1.1	3.23	B	-0.411
1.1	4.11	B	-0.291
1.1	4.12	B	-0.316
1.1	4.13	B	-0.313
1.1	4.21	B	-0.31
1.1	4.22	B	-0.319
1.1	4.23	B	-0.323
1.1	5.11	B	-0.33
1.1	5.12	B	-0.341
1.1	5.13	B	-0.345
1.1	5.20	B	-0.236
1.1	5.30	B	-0.255
1.1	6.01	B	-0.275
1.1	6.02	B	-0.33
1.1	6.03	B	-0.359
1.1	6.04	B	-0.387
1.1	7.01	B	-0.371
1.1	7.02	B	-0.346
1.1	8.01	B	-0.211
1.1	8.02	B	-0.24
1.1	9.11	B	-0.187
1.1	9.12	B	-0.534
1.1	9.21	B	-0.302
1.1	9.22	B	-0.362
1.1	10.00	B	-0.287
1.2	1.00	B	-0.304
1.2	2.01	B	-0.264
1.2	2.02	B	-0.321
1.2	2.03	B	-0.364
1.2	3.00	B	-0.356
1.3	1.00	B	-0.4
1.3	2.01	B	-0.34



Steady State High-Speed Offtracking

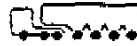

Configuration	Variation	Train Type	Offtracking (m)
1.3	2.02	B	-0.442
1.3	3.01	B	-0.409
1.3	3.02	B	-0.418
1.3	3.03	B	-0.427
1.3	3.04	B	-0.435
1.3	4.00	B	-0.45
1.4	1.00	B	-0.485
1.4	2.01	B	-0.538
1.4	3.00	B	-0.5
1.5	1.00	B	-0.36
1.5	2.01	B	-0.356
1.5	2.02	B	-0.355
1.5	2.03	B	-0.36
1.5	3.01	B	-0.354
1.5	3.02	B	-0.347
1.5	3.03	B	-0.34
1.5	4.01	B	-0.373
1.5	4.02	B	-0.422
1.5	5.00	B	-0.4
2.1	1.00	A	-0.431
2.1	2.01	A	-0.382
2.1	2.02	A	-0.453
2.1	2.03	A	-0.458
2.1	3.11	A	-0.449
2.1	3.12	A	-0.456
2.1	3.13	A	-0.464
2.1	3.14	A	-0.485
2.1	3.21	A	-0.44
2.1	3.22	A	-0.451
2.1	3.23	A	-0.481
2.1	3.24	A	-0.424
2.1	3.25	A	-0.414
2.1	3.26	A	-0.407
2.1	3.31	A	-0.424
2.1	3.32	A	-0.459
2.1	3.33	A	-0.498
2.1	4.01	A	-0.477
2.1	4.02	A	-0.552
2.1	4.03	A	-0.575
2.1	4.04	A	-0.79
2.1	5.10	A	-0.379
2.1	5.21	A	-0.362
2.1	5.22	A	-0.368
2.1	6.00	A	-0.654
2.1	9.00	A	-0.49
2.1	1.00	C	-0.488

Steady State High-Speed Offtracking



Configuration	Variation	Train Type	Offtracking (m)
2.1	2.01	C	-0.477
2.1	2.02	C	-0.539
2.1	2.03	C	-0.547
2.1	3.11	C	-0.517
2.1	3.12	C	-0.555
2.1	3.13	C	-0.524
2.1	3.14	C	-0.555
2.1	3.21	C	-0.508
2.1	3.22	C	-0.571
2.1	3.24	C	-0.48
2.1	3.25	C	-0.458
2.1	3.26	C	-0.452
2.1	3.31	C	-0.491
2.1	3.32	C	-0.527
2.1	3.33	C	-0.565
2.1	4.01	C	-0.527
2.1	4.02	C	-0.574
2.1	4.03	C	-0.699
2.1	4.04	C	-0.868
2.1	5.10	C	-0.543
2.1	5.21	C	-0.362
2.1	5.22	C	-0.412
2.1	6.00	C	-0.696
2.1	7.11	C	-0.507
2.1	7.12	C	-0.43
2.1	7.13	C	-0.635
2.1	7.14	C	-0.469
2.1	7.15	C	-0.498
2.1	7.16	C	-0.498
2.1	7.17	C	-0.492
2.1	7.18	C	-0.74
2.1	7.19	C	-0.424
2.1	7.21	C	-0.55
2.1	7.22	C	-0.454
2.1	7.23	C	-0.565
2.1	7.24	C	-0.505
2.1	7.25	C	-0.524
2.1	7.26	C	-0.531
2.1	7.27	C	-0.553
2.1	7.28	C	-0.848
2.1	7.29	C	-0.453
2.1	8.00	C	-0.498
2.1	9.00	C	-0.535
2.2	1.00	A	-0.478
2.2	2.01	A	-0.426
2.2	2.02	A	-0.54
2.2	3.10	A	-0.405
2.2	3.21	A	-0.375



Steady State High-Speed Offtracking



Configuration	Variation	Train Type	Offtracking (m)
2.2	3.22	A	-0.385
2.2	4.00	A	-0.57
2.2	1.00	C	-0.563
2.2	2.01	C	-0.488
2.2	2.02	C	-0.633
2.2	3.10	C	-0.602
2.2	3.21	C	-0.364
2.2	3.22	C	-0.427
2.2	4.00	C	-0.655
2.3	1.00	A	-0.509
2.3	2.00	A	-0.480
2.3	3.00	A	-0.579
2.3	1.00	C	-0.552
2.3	2.00	C	-0.550
2.3	3.00	C	-0.613
2.4	1.00	A	-0.453
2.4	2.01	A	-0.519
2.4	2.02	A	-0.591
2.4	2.03	A	-0.702
2.4	3.00	A	-0.53
2.5	1.00	A	-0.496
2.5	2.00	A	-0.491
2.5	3.00	A	-0.585
2.5	1.00	C	-0.578
2.5	3.00	C	-0.687
3.1	1.00	B	-0.421
3.1	2.11	B	-0.39
3.1	2.12	B	-0.433
3.1	2.13	B	-0.371
3.1	2.21	B	-0.403
3.1	2.22	B	-0.42
3.1	3.01	B	-0.406
3.1	3.02	B	-0.414
3.1	3.03	B	-0.434
3.1	3.04	B	-0.445
3.1	4.01	B	-0.488
3.1	4.02	B	-0.659
3.1	5.10	B	-0.359
3.1	5.21	B	-0.344
3.1	5.22	B	-0.355
3.1	6.00	B	-0.421
3.1	7.00	B	-0.351
3.1	8.00	B	-0.459
3.2	1.00	B	-0.435

Steady State High-Speed Offtracking

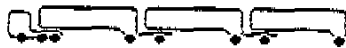

Configuration	Variation	Train Type	Offtracking (m)
3.2	2.01	B	-0.391
3.2	2.02	B	-0.585
3.2	3.00	B	-0.486
3.3	1.00	B	-0.408
3.3	2.01	B	-0.447
3.3	2.02	B	-0.524
3.3	3.00	B	-0.469
3.4	1.00	B	-0.496
3.4	2.01	B	-0.483
3.4	2.02	B	-0.502
3.4	2.03	B	-0.587
3.4	3.00	B	-0.513
3.4	4.01	B	-0.529
3.4	4.02	B	-0.478
3.4	4.03	B	-0.509
3.4	4.04	B	-0.497
3.4	5.00	B	-0.584
4.1	1.00	A	-0.577
4.1	2.01	A	-0.541
4.1	2.02	A	-0.564
4.1	2.03	A	-0.584
4.1	3.11	A	-0.618
4.1	3.21	A	-0.581
4.1	7.11	A	-0.522
4.1	7.12	A	-0.469
4.1	7.13	A	-0.497
4.1	7.21	A	-0.486
4.1	7.22	A	-0.487
4.1	7.23	A	-0.484
4.1	7.24	A	-0.463
4.1	7.25	A	-0.473
4.1	6.04	C	-0.606
4.1	6.05	C	-0.711
4.1	7.23	C	-0.492
4.1	7.25	C	-0.485
4.2	1.00	A	-0.529
4.2	2.01	A	-0.502
4.2	3.00	A	-0.585

Response to Rapid Steering Reversals

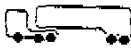

Configuration	Variation	Train Type	Critical Unit	LTR	RM	Overshoot *	Period (sec)	Time (sec)
1.1	1.00	B	1	0.384	---	0.298	3.00	3.30
1.1	5.20	B	1	0.384	---	0.237	3.00	3.30
1.1	5.30	B	1	0.407	---	0.263	3.00	3.30
1.1	7.01	B	1	0.548	---	0.405	3.00	3.40
1.1	7.02	B	1	0.511	---	0.374	3.00	3.40
1.1	10.00	B	1	0.360	---	0.282	3.00	3.30



1.2	1.00	B	1	0.408	---	0.318	3.00	3.40
1.2	2.01	B	1	0.364	---	0.266	3.00	3.30
1.2	2.02	B	1	0.420	---	0.335	3.00	3.40
1.2	2.03	B	1	0.442	---	0.379	3.00	3.50
1.2	3.00	B	1	0.540	---	0.395	3.00	3.50

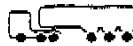

1.3	1.00	B	1	0.475	---	0.463	3.00	3.50
1.3	2.01	B	1	0.436	---	0.386	3.00	3.40
1.3	2.02	B	1	0.508	---	0.519	3.00	3.50
1.3	3.01	B	1	0.486	---	0.482	3.00	3.50
1.3	3.02	B	1	0.495	---	0.509	3.00	3.50
1.3	3.03	B	1	0.506	---	0.539	3.00	3.50
1.3	3.04	B	1	0.517	---	0.571	3.00	3.50
1.3	4.00	B	1	0.596	---	0.553	3.00	3.50

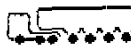

1.4	1.00	B	1	0.625	---	0.772	3.00	3.60
1.4	2.01	B	1	0.692	---	0.878	3.00	3.70
1.4	3.00	B	1	0.692	---	0.825	3.00	3.60

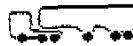

1.5	1.00	B	1	0.478	---	0.436	3.00	3.40
1.5	2.01	B	1	0.463	---	0.412	3.00	3.40
1.5	2.02	B	1	0.447	---	0.392	3.00	3.40
1.5	2.03	B	1	0.433	---	0.384	3.00	3.40
1.5	3.01	B	1	0.467	---	0.413	3.00	3.40
1.5	3.02	B	1	0.457	---	0.392	3.00	3.40
1.5	3.03	B	1	0.447	---	0.372	3.00	3.40
1.5	4.01	B	1	0.473	---	0.431	3.00	3.40
1.5	4.02	B	1	0.438	---	0.443	3.00	3.45
1.5	5.00	B	1	0.608	---	0.519	3.00	3.50



2.1	1.00	A	2	0.795	---	0.783	2.50	3.60
2.1	2.01	A	2	0.931	---	0.927	2.50	3.50
2.1	2.02	A	2	0.634	---	0.671	2.50	3.60

* This measure is termed "Transient High-Speed Offtracking" in the text (meters)



Response to Rapid Steering Reversals

Configuration	Variation	Train Type	Critical Unit	LTR	RM	Overshoot *	Period (sec)	Time (sec)
2.1	2.03	A	2	0.484	---	0.559	3.00	4.00
2.1	3.11	A	2	0.799	---	0.817	2.50	3.60
2.1	3.12	A	2	0.804	---	0.830	2.50	3.70
2.1	3.13	A	2	0.804	---	0.839	2.50	3.70
2.1	3.14	A	2	0.787	---	0.850	2.50	3.70
2.1	3.21	A	2	0.841	---	0.843	2.50	3.60
2.1	3.22	A	2	0.917	---	0.962	2.50	3.60
2.1	3.23	A	2	1.000	0.642	1.192	2.50	4.80
2.1	3.24	A	2	0.809	---	0.790	2.50	3.60
2.1	3.25	A	2	0.839	---	0.819	2.50	3.50
2.1	3.26	A	2	0.949	---	0.801	2.00	4.50
2.1	3.31	A	2	0.720	---	0.731	2.50	3.60
2.1	3.32	A	2	0.792	---	0.826	2.50	3.70
2.1	3.33	A	2	0.865	---	0.926	2.50	3.80
2.1	4.01	A	2	0.864	---	0.901	2.50	3.70
2.1	4.02	A	2	0.970	---	1.132	3.00	5.50
2.1	4.03	A	2	1.000	0.321	1.324	3.00	4.70
2.1	4.04	A	2	1.000	0.000	Rollover	2.40	4.20
2.1	5.10	A	2	0.720	---	0.637	2.50	3.50
2.1	5.21	A	2	0.708	---	0.598	2.50	3.50
2.1	5.22	A	2	0.639	---	0.621	2.50	3.40
2.1	6.00	A	2	0.920	---	1.330	3.00	4.00
2.1	8.00	A	2	0.795	---	0.783	2.50	3.60
2.1	9.00	A	2	1.000	0.300	0.942	3.00	4.40
2.1	1.00	C	1	0.436	---	0.753	3.00	3.60
2.1	2.01	C	1	0.527	---	0.980	3.00	3.60
2.1	2.02	C	1	0.337	---	0.610	3.00	3.60
2.1	2.03	C	1	0.258	---	0.489	3.00	3.70
2.1	3.11	C	1	0.423	---	0.812	3.00	3.60
2.1	3.12	C	1	0.413	---	0.834	3.00	3.60
2.1	3.13	C	1	0.431	---	0.855	3.00	3.70
2.1	3.14	C	1	0.424	---	0.886	3.00	3.70
2.1	3.21	C	1	0.472	---	0.818	3.00	3.60
2.1	3.22	C	1	0.515	---	1.012	3.00	3.60
2.1	3.23	C	1	0.817	---	4.298	3.00	6.90
2.1	3.24	C	1	0.443	---	0.768	3.00	3.60
2.1	3.25	C	1	0.479	---	0.760	3.00	3.60
2.1	3.26	C	1	0.517	---	0.829	3.00	3.60
2.1	3.31	C	1	0.435	---	0.758	3.00	3.60
2.1	3.32	C	1	0.426	---	0.844	3.00	3.70
2.1	3.33	C	1	0.421	---	0.880	3.00	3.70
2.1	4.01	C	1	0.499	---	0.894	3.00	3.60
2.1	4.02	C	1	0.564	---	1.070	3.00	3.70
2.1	4.03	C	1	0.655	---	1.237	3.00	3.80
2.1	4.04	C	1	0.728	---	1.495	3.00	3.90
2.1	5.10	C	1	0.357	---	0.586	3.00	3.70
2.1	5.21	C	1	0.370	---	0.508	3.00	3.40
2.1	5.22	C	1	0.426	---	0.617	3.00	3.50
2.1	6.00	C	1	0.475	---	1.188	3.00	3.80
2.1	7.11	C	1	0.439	---	0.894	3.00	3.70
2.1	7.12	C	1	0.450	---	0.647	3.00	3.50
2.1	7.13	C	1	0.418	---	0.971	3.00	3.70
2.1	7.14	C	1	0.445	---	0.704	3.00	3.60
2.1	7.15	C	1	0.436	---	0.753	3.00	3.60
2.1	7.16	C	1	0.433	---	0.776	3.00	3.60

* This measure is termed "Transient High-Speed Offtracking" in the text (meters)



Configuration	Variation	Train Type	Critical-Unit	LTR	RM	Overshoot *	Period (sec)	Time (sec)
2.1	7.17	C	1	0.443	---	0.706	3.00	3.60
2.1	7.18	C	1	0.441	---	1.265	3.00	4.10
2.1	7.19	C	1	0.449	---	0.636	3.00	3.50
2.1	7.21	C	1	0.436	---	0.893	3.00	3.60
2.1	7.22	C	1	0.438	---	0.695	3.00	3.60
2.1	7.23	C	1	0.390	---	1.052	3.00	3.80
2.1	7.24	C	1	0.432	---	0.765	3.00	3.60
2.1	7.25	C	1	0.431	---	0.855	3.00	3.70
2.1	7.26	C	1	0.433	---	0.824	3.00	3.60
2.1	7.27	C	1	0.415	---	0.825	3.00	3.60
2.1	7.28	C	1	0.436	---	1.556	3.00	4.30
2.1	7.29	C	1	0.436	---	0.682	3.00	3.60
2.1	8.00	C	1	0.436	---	0.753	3.00	3.60
2.1	9.00	C	1	0.569	---	0.878	3.00	3.60



2.2	1.00	A	2	0.785	---	0.852	2.50	3.60
2.2	2.01	A	2	0.692	---	0.725	2.50	3.50
2.2	2.02	A	2	0.859	---	1.052	3.00	3.90
2.2	3.10	A	2	0.687	---	0.653	2.50	3.50
2.2	3.21	A	2	0.640	---	0.571	2.50	3.60
2.2	3.22	A	2	0.607	---	0.575	2.50	3.40
2.2	4.00	A	2	1.000	0.189	1.089	3.00	4.80
2.2	1.00	C	1	0.387	---	0.743	3.00	3.60
2.2	2.01	C	1	0.372	---	0.634	3.00	3.50
2.2	2.02	C	1	0.408	---	0.863	3.00	3.60
2.2	3.10	C	1	0.323	---	0.518	3.00	3.90
2.2	3.21	C	1	0.330	---	0.457	3.00	3.40
2.2	3.22	C	1	0.374	---	0.520	3.00	3.50
2.2	4.00	C	1	0.531	---	0.908	3.00	3.70



2.3	1.00	A	2	0.813	---	0.999	3.00	3.90
2.3	2.00	A	2	0.811	---	0.850	3.00	4.10
2.3	3.00	A	2	1.000	0.000	Rollover	3.00	3.90
2.3	1.00	C	1	0.513	---	0.913	3.00	3.50
2.3	2.00	C	1	0.422	---	0.770	2.50	3.40
2.3	3.00	C	1	0.526	---	0.897	2.50	3.40



2.4	1.00	A	2	0.408	---	0.453	3.00	4.00
2.4	2.01	A	2	0.483	---	0.566	3.00	4.00
2.4	2.02	A	2	0.526	---	0.633	3.00	4.10
2.4	2.03	A	2	0.609	---	0.793	3.00	4.20
2.4	3.00	A	2	0.668	---	0.631	3.00	4.10

* This measure is termed "Transient High-Speed Offtracking" in the text (meters)



response to rapid steering reversals

Configuration	Variation	Train Type	Critical Unit	LTR	RM	Overshoot *	Period (sec)	Time (sec)
2.5	1.00	A	2	0.649	---	0.684	3.00	4.00
2.5	2.00	A	2	0.573	---	0.693	3.00	3.90
2.5	3.00	A	2	0.983	---	0.965	3.00	4.10
2.5	1.00	C	1	0.285	---	0.522	3.00	3.60
2.5	3.00	C	1	0.398	---	0.676	3.00	3.70



3.1	1.00	B	1	0.501	---	0.608	3.00	3.50
3.1	2.11	B	1	0.625	---	0.708	3.00	3.40
3.1	2.12	B	1	0.392	---	0.524	3.00	3.50
3.1	2.13	B	1	0.292	---	0.358	3.00	3.50
3.1	2.21	B	1	0.477	---	0.569	3.00	3.50
3.1	2.22	B	1	0.519	---	0.641	3.00	3.40
3.1	3.01	B	1	0.500	---	0.581	3.00	3.50
3.1	3.02	B	1	0.502	---	0.599	3.00	3.50
3.1	3.03	B	1	0.505	---	0.640	3.00	3.50
3.1	3.04	B	1	0.506	---	0.663	3.00	3.50
3.1	4.01	B	1	0.572	---	0.722	3.00	3.50
3.1	4.02	B	1	0.719	---	0.960	3.00	3.70
3.1	5.10	B	1	0.488	---	0.492	3.00	3.60
3.1	5.21	B	1	0.406	---	0.449	3.00	3.40
3.1	5.22	B	1	0.445	---	0.458	3.00	3.40
3.1	6.00	B	1	0.510	---	0.643	3.00	3.50
3.1	7.00	B	1	0.493	---	0.497	3.00	3.40
3.1	8.00	B	1	0.613	---	0.703	3.00	3.50



3.2	1.00	B	1	0.477	---	0.599	3.00	3.50
3.2	2.01	B	1	0.423	---	0.528	3.00	3.50
3.2	2.02	B	1	0.603	---	0.839	3.00	3.70
3.2	3.00	B	1	0.597	---	0.694	3.00	3.60



3.3	1.00	B	1	0.401	---	0.533	3.00	3.40
3.3	2.01	B	1	0.443	---	0.595	3.00	3.50
3.3	2.02	B	1	0.517	---	0.735	3.00	3.50
3.3	3.00	B	1	0.566	---	0.663	3.00	3.60



3.4	1.00	B	1	0.501	---	0.728	3.00	3.60
3.4	2.01	B	1	0.499	---	0.678	3.00	3.60
3.4	2.02	B	1	0.509	---	0.694	3.00	3.60
3.4	2.03	B	1	0.492	---	0.772	3.00	3.60
3.4	3.00	B	1	0.515	---	0.859	3.00	3.50
3.4	4.01	B	1	0.500	---	0.754	3.00	3.60
3.4	4.02	B	1	0.532	---	0.733	3.00	3.60
3.4	4.03	B	1	0.499	---	0.718	3.00	3.60

* This measure is termed "Transient High-Speed Offtracking" in the text (meters)

Response to Rapid Steering Reversals

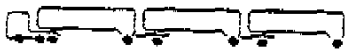
Configuration	Variation	Train Type	Critical Unit	LTR	RM	Overshoot *	Period (sec)	Time (sec)
3.4	4.04	B	1	0.518	---	0.731	3.00	3.60
3.4	5.00	B	1	0.595	---	0.843	3.00	3.70
								
4.1	1.00	A	3	1.000	0.473	1.620	2.50	4.40
4.1	2.01	A	3	1.000	0.000	Rollover	3.00	4.00
4.1	2.02	A	3	1.000	0.000	Rollover	2.00	6.50
4.1	2.03	A	3	0.886	---	1.414	2.50	4.20
4.1	3.11	A	3	1.000	0.474	1.716	2.50	4.60
4.1	3.12	A	3	0.980	---	1.454	2.00	4.20
4.1	3.21	A	3	0.931	---	1.468	2.50	5.60
4.1	3.22	A	3	1.000	0.000	Rollover	2.50	6.80
4.1	4.01	A	3	0.865	---	1.145	2.50	4.00
4.1	4.02	A	3	1.000	0.000	Rollover	2.50	4.20
4.1	5.00	A	3	1.000	0.000	Rollover	2.00	3.95
4.1	7.11	A	3	0.897	---	1.336	2.50	4.10
4.1	7.12	A	3	0.814	---	1.009	2.50	4.00
4.1	7.13	A	3	0.752	---	1.150	2.50	4.10
4.1	7.21	A	3	0.921	---	1.081	2.00	3.70
4.1	7.22	A	3	0.788	---	0.985	2.50	4.20
4.1	7.23	A	3	0.873	---	1.040	2.50	4.00
4.1	7.24	A	3	0.817	---	1.031	2.50	4.00
4.1	7.25	A	3	0.774	---	0.997	2.50	4.00
4.1	1.00	C	1	0.294	---	1.003	3.00	3.90
4.1	2.01	C	1	0.405	---	1.279	3.00	3.80
4.1	2.02	C	1	0.352	---	1.156	3.00	3.80
4.1	2.03	C	1	0.249	---	0.870	3.00	3.90
4.1	3.11	C	1	0.280	---	1.078	3.00	4.00
4.1	3.12	C	1	0.263	---	1.154	3.00	4.10
4.1	3.21	C	1	0.290	---	1.028	3.00	3.90
4.1	3.22	C	1	0.256	---	1.200	3.00	4.50
4.1	4.01	C	1	0.267	---	0.733	3.00	3.60
4.1	4.02	C	1	0.345	---	1.350	3.00	4.10
4.1	5.00	C	1	0.431	---	1.264	3.00	4.00
4.1	6.01	C	1	0.341	---	1.439	3.00	4.20
4.1	6.02	C	1	0.347	---	0.872	3.00	3.80
4.1	6.03	C	1	0.265	---	1.071	3.00	3.90
4.1	6.04	C	1	0.329	---	0.921	3.00	3.80
4.1	6.05	C	1	0.318	---	1.377	3.00	4.20
4.1	6.06	C	1	0.295	---	1.018	3.00	3.90
4.1	6.07	C	1	0.196	---	0.650	2.00	3.30
4.1	6.08	C	1	0.380	---	2.895	3.00	4.50
4.1	6.09	C	1	0.347	---	0.872	3.00	3.80
4.1	7.11	C	1	0.274	---	0.657	2.50	3.70
4.1	7.12	C	1	0.672	---	0.347	2.00	6.50
4.1	7.13	C	1	0.283	---	0.747	2.50	3.40
4.1	7.21	C	1	0.230	---	0.591	2.50	3.40
4.1	7.22	C	1	0.283	---	0.717	2.50	3.60
4.1	7.23	C	1	0.254	---	0.644	2.50	3.50
4.1	7.24	C	1	0.240	---	0.656	2.50	3.40
4.1	7.25	C	1	0.284	---	0.682	2.50	3.40

* This measure is termed "Transient High-Speed Offtracking" in the text (meters)

Response to Rapid Steering Reversals

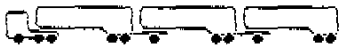

Configuration	Variation	Train Type	Critical Unit	LTR	RM	Overshoot *	Period (sec)	Time (sec)
4.2	1.00	A	3	1.000	0.000	Rollover	3.00	6.40
4.2	2.01	A	3	1.000	0.448	1.502	2.50	7.10
4.2	2.02	A	3	1.000	0.000	Rollover	2.00	6.20
4.2	3.00	A	3	1.000	0.000	Rollover	2.00	3.90
4.2	1.00	C	1	0.332	---	1.218	3.00	4.00
4.2	2.01	C	1	0.308	---	1.166	3.00	4.00
4.2	2.02	C	1	0.378	---	1.336	3.00	4.30
4.2	3.00	C	1	0.444	---	1.433	3.00	4.00

* This measure is termed "Transient High-Speed Offtracking" in the text (meters)

Low-Speed Offtracking

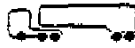

Configuration	Variation	Train Type	Offtracking (meters)
1.1	1.00	B	5.906
1.1	2.11	B	5.673
1.1	2.12	B	6.046
1.1	2.13	B	6.355
1.1	2.21	B	4.557
1.1	2.22	B	6.961
1.1	2.23	B	8.043
1.1	3.11	B	5.904
1.1	3.12	B	5.897
1.1	3.13	B	5.899
1.1	3.14	B	5.905
1.1	3.15	B	5.894
1.1	3.16	B	5.927
1.1	3.21	B	5.902
1.1	3.22	B	5.900
1.1	3.23	B	5.904
1.1	4.21	B	5.560
1.1	4.22	B	5.052
1.1	4.23	B	4.550
1.2	1.00	B	5.577
1.3	1.00	B	4.942
1.3	3.01	B	4.793
1.3	3.02	B	4.651
1.3	3.03	B	4.511
1.3	3.04	B	4.383
1.4	1.00	B	4.166
1.5	1.00	B	5.492
1.5	2.01	B	5.576
1.5	2.02	B	5.668
1.5	2.03	B	5.766
1.5	3.01	B	5.478
1.5	3.02	B	5.471
1.5	3.03	B	5.483
1.5	4.01	B	5.716
1.5	4.02	B	5.892
2.1	1.00	A	4.293
2.1	2.01	A	3.094
2.1	2.02	A	5.641
2.1	2.03	A	7.719
2.1	3.21	A	4.069
2.1	3.22	A	3.753
2.1	3.23	A	3.405
2.1	3.24	A	4.100
2.1	3.25	A	3.860

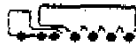
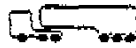

Low-Speed Offtracking



Configuration	Variation	Train Type	Offtracking (meters)
2.1	3.26	A	3.633
2.1	3.31	A	4.538
2.1	3.32	A	4.544
2.1	3.33	A	4.461
2.1	1.00	C	4.113
2.1	2.01	C	2.846
2.1	2.02	C	5.511
2.1	2.03	C	7.620
2.1	3.21	C	3.852
2.1	3.22	C	3.487
2.1	3.23	C	3.057
2.1	3.24	C	3.906
2.1	3.25	C	3.658
2.1	3.26	C	3.451
2.1	3.31	C	4.124
2.1	3.32	C	4.024
2.1	3.33	C	3.882
2.2	1.00	A	4.881
2.2	3.10	A	4.886
2.2	3.21	A	4.890
2.2	3.22	A	4.885
2.2	1.00	C	4.753
2.2	3.10	C	5.251
2.2	3.21	C	5.098
2.2	3.22	C	4.750
2.3	1.00	A	4.593
2.3	1.00	C	4.407
2.4	1.00	A	10.207
2.5	1.00	A	7.606
2.5	1.00	C	7.489
3.1	1.00	B	4.473
3.1	2.11	B	3.245
3.1	2.12	B	5.830
3.1	2.13	B	7.906
3.1	2.21	B	4.609
3.1	2.22	B	4.530
3.1	3.01	B	4.489
3.1	3.02	B	4.484
3.1	3.03	B	4.459
3.1	3.04	B	4.442
3.2	1.00	B	4.754
3.3	1.00	B	5.061

Low-Speed Offtracking

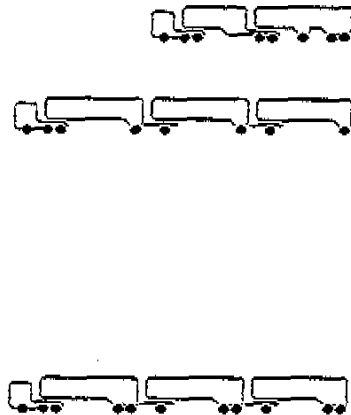

Configuration	Variation	Train Type	Offtracking (meters)
3.4	1.00	B	5.051
3.4	3.00	B	5.167
4.1	1.00	A	6.791
4.1	2.01	A	5.310
4.1	2.02	A	5.873
4.1	2.03	A	7.705
4.1	3.11	A	6.962
4.1	3.12	A	7.172
4.1	3.21	A	6.986
4.1	3.22	A	6.980
4.2	1.00	A	6.172

Friction Demand in a Tight Radius Turn

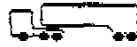

Configuration	Variation	Train Type	Mu	Articulation Angle (deg) *
1.1	1.00	B	0.031	42.899
1.1	2.11	B	0.057	44.615
1.1	2.12	B	0.023	10.252
1.1	2.13	B	0.043	24.678
1.1	2.21	B	0.026	9.051
1.1	2.22	B	0.037	45.397
1.1	2.23	B	0.043	47.43
1.1	3.11	B	0.027	13.052
1.1	3.12	B	0.033	22.322
1.1	3.13	B	0.056	40.788
1.1	3.14	B	0.07	42.683
1.1	3.15	B	0.026	31.013
1.1	3.16	B	0.059	42.454
1.1	3.21	B	0.042	12.97
1.1	3.22	B	0.074	35.043
1.1	3.23	B	0.09	36.998
1.1	4.11	B	0.034	41.883
1.1	4.12	B	0.044	26.355
1.1	4.13	B	0.038	32.149
1.1	4.21	B	0.029	12.923
1.1	4.22	B	0.025	13.433
1.1	4.23	B	0.023	12.479
1.1	8.01	B	0.042	42.441
1.1	8.02	B	0.031	14.628
1.2	1.00	B	0.051	39.931
1.3	1.00	B	0.217	42.392
1.3	2.01	B	0.181	41.112
1.3	2.02	B	0.233	43.251
1.3	3.01	B	0.26	43.043
1.3	3.02	B	0.313	43.097
1.3	3.03	B	0.365	43.132
1.3	3.04	B	0.421	43.216
1.4	1.00	B	0.709	45.147
1.4	2.01	B	0.755	45.775
1.5	1.00	B	0.303	45.655
1.5	2.01	B	0.239	45.186
1.5	2.02	B	0.171	42.581
1.5	2.03	B	0.099	42.953
1.5	3.01	B	0.251	44.623
1.5	3.02	B	0.201	42.816
1.5	3.03	B	0.149	43.932
1.5	4.01	B	0.186	45.135
1.5	4.02	B	0.027	37.014
2.1	1.00	A	0.024	29.232



* Tractor Articulation Angle of Peak MU

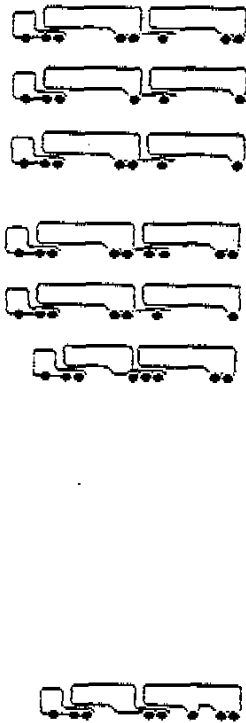

Configuration	Variation	Train Type	Mu	Articulation Angle (deg) *
2.1	1.00	C	0.112	32.603
2.2	1.00	C	0.047	33.695
2.3	1.00	A	0.019	20.108
2.3	1.00	C	0.093	30.628
2.4	1.00	A	0.045	43.226
2.5	1.00	C	0.041	39.072
3.1	1.00	B	0.078	31.839
3.1	2.11	B	0.106	27.392
3.1	2.12	B	0.065	35.34
3.1	2.13	B	0.057	37.31
3.1	2.21	B	0.061	31.02
3.1	2.22	B	0.112	27.575
3.1	3.01	B	0.073	31.549
3.1	3.02	B	0.076	32.239
3.1	3.03	B	0.082	32.304
3.1	3.04	B	0.086	32.341
3.4	1.00	B	0.022	12.05
3.4	3.00	B	0.145	32.856
3.4	4.01	B	0.025	11.185
3.4	4.02	B	0.025	11.765
3.4	4.03	B	0.024	13.67
3.4	4.04	B	0.027	31.087

* Tractor Articulation Angle of Peak MU

Braking Efficiencies

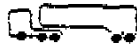

Configuration	Variation	Train Type	Effcy. at .1 g's (%)	Effcy. at .4 g's (%)
1.1	1.00	B	96.28	83.52
1.1	1.01	B	67.22	57.05
1.1	2.11	B	96.23	83.34
1.1	2.12	B	96.30	83.61
1.1	2.13	B	96.34	83.78
1.1	2.21	B	95.50	80.35
1.1	2.22	B	96.60	84.85
1.1	2.23	B	96.84	85.82
1.1	3.15	B	96.28	83.52
1.1	3.16	B	96.28	83.52
1.1	3.21	B	93.45	84.84
1.1	3.22	B	93.46	84.64
1.1	3.23	B	93.46	84.54
1.1	4.11	B	94.57	83.08
1.1	4.12	B	85.58	83.08
1.1	4.13	B	89.72	83.08
1.1	4.21	B	95.83	87.21
1.1	4.22	B	88.48	86.88
1.1	4.23	B	79.78	78.84
1.1	5.11	B	96.28	83.52
1.1	5.12	B	96.26	83.47
1.1	6.01	B	95.28	83.10
1.1	6.02	B	97.18	84.17
1.1	6.03	B	97.50	84.43
1.1	6.04	B	93.44	85.03
1.1	7.01	B	95.49	80.33
1.1	8.01	B	65.62	54.01
1.1	8.02	B	58.19	55.32
2.1	1.00	A	87.93	69.70
2.1	1.01	A	64.36	52.31
2.1	2.01	A	86.65	64.49
2.1	2.02	A	88.95	73.80
2.1	2.03	A	88.88	77.10
2.1	3.11	A	87.93	69.70
2.1	3.12	A	87.93	69.70
2.1	3.13	A	87.93	69.70
2.1	3.14	A	87.93	69.70
2.1	3.21	A	84.00	69.71
2.1	3.22	A	73.69	69.71
2.1	3.23	A	60.62	62.20
2.1	3.24	A	90.41	75.01
2.1	3.25	A	90.41	83.52
2.1	3.26	A	84.38	84.84
2.1	3.31	A	87.93	69.70
2.1	3.32	A	87.93	69.70
2.1	3.33	A	87.93	69.70
2.1	4.01	A	90.42	72.07
2.1	4.02	A	93.07	74.15
2.1	4.03	A	93.85	74.39
2.1	4.04	A	93.19	74.14
2.1	5.10	A	36.35	39.92
2.1	5.11	A	31.22	18.39



Braking Efficiencies

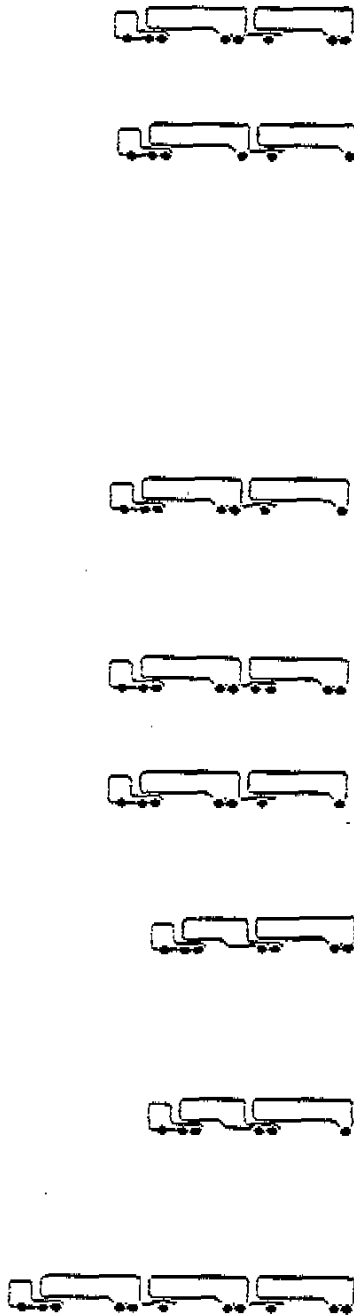

Configuration	Variation	Train Type	Effic. at .1 g's (%)	Effic. at .4 g's (%)
2.1	5.21	A	49.21	54.05
2.1	5.22	A	55.00	43.01
2.1	9.00	A	86.82	65.17
2.2	1.00	A	74.64	71.05
2.2	1.01	A	71.81	65.40
2.2	2.01	A	74.88	70.92
2.2	2.02	A	74.29	71.14
2.2	3.10	A	43.73	36.36
2.2	3.21	A	51.94	45.54
2.2	3.22	A	51.56	47.77
2.2	4.00	A	75.48	74.49
2.2	3.10	C	43.73	36.36
2.2	3.21	C	51.94	45.54
2.2	3.22	C	51.56	47.77
2.3	1.00	A	89.95	79.99
2.3	1.01	A	61.61	57.39
2.3	2.00	A	73.67	56.40
2.3	3.00	A	89.40	77.86
2.3	2.00	C	83.16	80.42
2.4	1.00	A	90.43	71.14
2.4	1.01	A	67.91	51.24
2.4	3.00	A	91.32	74.75
2.5	1.00	A	91.98	87.78
2.5	1.01	A	69.39	62.40
2.5	2.00	A	81.49	77.45
2.5	3.00	A	92.06	88.06
3.2	1.00	B	93.39	75.50
3.2	1.01	B	56.00	42.14
3.2	2.01	B	94.34	77.38
3.2	2.02	B	92.89	74.90
3.2	3.00	B	92.51	72.12
3.3	1.00	B	86.41	85.57
3.3	1.01	B	67.81	61.02
3.3	2.01	B	90.37	90.19
3.3	2.02	B	95.60	89.63
3.3	3.00	B	87.11	88.43
4.1	1.00	A	71.75	67.55
4.1	1.01	A	77.52	69.55
4.1	2.01	A	72.43	70.21
4.1	2.02	A	72.10	68.93
4.1	2.03	A	71.50	66.59
4.1	3.11	A	71.84	67.90
4.1	3.12	A	71.89	68.11
4.1	3.21	A	72.10	68.94
4.1	3.22	A	71.63	67.09
4.1	4.01	A	88.04	84.23

Braking Efficiencies

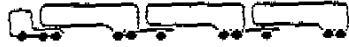
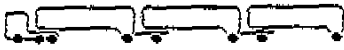

Configuration	Variation	Train Type	Effic. at .1 g's (%)	Effic. at .4 g's (%)
4.1	4.02	A	60.51	56.17
4.1	5.00	A	72.66	71.11
4.1	7.11	A	39.85	32.15
4.1	7.12	A	44.75	26.57
4.1	7.13	A	33.71	27.71
4.1	7.21	A	74.40	64.44
4.1	7.22	A	52.00	43.26
4.1	7.23	A	52.82	46.25
4.1	7.24	A	52.00	43.26
4.1	7.25	A	52.00	43.26
4.2	1.00	A	77.91	60.80
4.2	1.01	A	69.22	56.19
4.2	2.01	A	74.13	57.10
4.2	2.02	A	84.64	67.80
4.2	3.00	A	76.60	55.83